Markets
Stocks: Lower; aircrafts weak. Bonds: Mixed; governments firm. Cotton: Mixed. New York stocks, 3,160,000; bonds, $3,740,000.

THE ATLANTA CONSTITUTION

For 87 Years the South's Standard Newspaper

Fair, Warm
Fair and warmer. High Wednesday, 65, low, 34. Thursday's extremes, 38, 68. Tuesday's, 32, 60.

VOL. LXXXVII. No. 224 | TEL. WA. 5050 | ATLANTA, GEORGIA, WEDNESDAY MORNING, MARCH 9, 1955 | 38 PAGES | ★★★★★ | Price Five Cents

RALPH McGILL

Three Pounds of Messy Substance

"The human brain is three pounds of messy substance shut in a dark, warm place—a pinkish-gray mass, moist and rubbery to the touch, about the size of a football. Shock-absorbing fluid cushions it against bumps, sharp blows and other impacts. It is wrapped in three membranes, including an extra-tough outer envelope, and sets snugly in a crate of bone. . . ." (So says John Pfeiffer in a wonderful story, "The Human Brain.")

"Perched like a flower on top of a slender stalk" (which in a 6-foot man is not quite a yard long), this mysterious structure "heard" the biggest of the A-bomb blasts at the Nevada test site.

The brain's messengers in thousands of eyes saw the flash—which lighted the skies as far as 300 miles away.

In Touch

"The brain," writes Pfeiffer, "keeps in constant touch with the flow of events. It is stirred by lights, sounds, odors and other disturbances. Each sensation produces electrical impulses in nerves leading to the brain, "shocks" which stream into higher nerve centers and cause cell after cell to fire a series of chain reactions. . . ."

The blast and the flash at Yucca Flats set all our minds to work. Impulse after impulse caused cells to begin chain reactions.

But there was no answer. The miracle of the brain was frustrated.

The skies were lighted in 11 Western states.

In distant Salt Lake, Utah, a concrete wall was cracked.

The atomic cloud reared itself miles in the sky, uncoiled in the shape of a striking cobra, and drifted off into invisible mists, particles, vapors.

All this the brain "knew."

"The brain's informers are sense organs, sentinels located at strategic points throughout the body. Imbedded in the skin are some 3,000,000 to 4,000,000 structures sensitive to pain; 500,000 touch or pressure detectors, more than 200,000 temperature detectors. These tiny organs—plus the ears, eyes, nose and tongue—are some of your windows to the outside world. . . . Reports about the state of things inside your body come from other built-in sense organs which give rise to muscular tension, hunger, thirst, nausea."

All these went to work when the blast was heard in the Nevada desert and the skies were lit with its light — and when the sand boiled and cooked, fusing itself into weird shapes of glass.

Messages

All the built-in receiving sets began to report to the brain, "I'm scared . . . nauseated, tense. . . ."

This "three pounds of messy substance" (man really has two brains, the new and the old) possesses 31 nerves passing off each side of the spinal cord, through special windows in the vertebrae, like roads that feed traffic in and out of superhighways. In addition, there are a dozen pairs of cranial nerves which arise from the brainstem in the skull . . . 86 nerves connecting the brain and the body. They have myriad fibers which reach into every nook and cranny of the body . . . in the brain their cells form masses of twisted fibers called "the cerebral jungle."

"As you read this sentence," writes Pfeiffer, in the early pages of his book, "fibers in your head are swaying like seaweed swept by tides . . . tentacles of protoplasm are slowly moving forward, retreating, swelling, and shrinking, waving from side to side. . . ."

Reading about the A-blast one's "cerebral jungle" must indeed be a weird and awesome spectacle if one could but see it under an electromicroscope.

The mind is stirred mightily . . . this we know.

All its informers, its built-in radar system, go madly to work. . . . Some minds crack under the strain of not knowing the answer.

But there is no ready answer.

Man's brain, nonetheless, must find one. It must come from within. It lies not in shelters dug; not in drills wherein one learns to hide under desks or tables or run frantically down basement steps.

There is no defense—save as man conquers his spirit and faith.

Charles Redwine, Political Leader 50 Years, Is Dead

Charles D. Redwine, 70, political leader in Georgia for nearly 50 years and the state's first "billion-dollar" revenue commissioner, died Tuesday afternoon in a private hospital.

INFECTION FATAL
Charles D. Redwine

Mr. Redwine had been a patient at St. Joseph's Infirmary since Feb. 25. Doctors said the former commissioner suffered colitis, which was described as an "inflammation of the colon resulting from an antibiotic drug used to relieve a urinary infection."

REGRET

Expressing regret at Mr. Redwine's passing, former Gov. Herman Talmadge said:

"Charles D. Redwine was a warm friend of my family for more than a quarter century. He was a man of sterling character, unimpeachable integrity and blunt, direct honesty.

"I was happy to appoint him revenue commissioner and he made the best in the state's history. Fayette County and citizens in all walks of life will mourn him and miss him."

Gov. Griffin also voiced regret at Mr. Redwine's death.

"He was a splendid public servant and a great Georgian," the governor said. "He had served his people in the Legislature for over 40 years. He was honest, able and God-fearing."

Funeral services will be held at 3 p.m. Thursday in the Fayetteville Methodist Church. Bishop Arthur J. Moore of Atlanta, the Rev. Hamby Barton Jr. of Oxford and the Rev. Robert Taylor of Fayetteville will officiate. Burial will be in the Fayetteville Cemetery.

A SUCCESS STORY

Charles D. Redwine's life was the story of a poor farm boy who rose not only to wealth and political influence but also to a position of respect as one of Georgia's most trusted servants.

"Mr. Charlie," or "Uncle Charlie," as he variously was called with a great deal of affection, earned a reputation during his

Continued on Page 8, Column 1

State Blasts New Rips in Fuller Alibi

BIRMINGHAM, Ala., March 8. (AP)—The state ripped fresh holes in the defendant's alibi and left the defense with the task of trying to patch them up today at Albert Fuller's trial for first-degree order in the Phenix City slaying of vice crusader Albert L. Patterson.

Prosecuting attorneys turned abruptly from character testimony about the reputations of previous witnesses as the trial entered its fourth week. They introduced evidence that:

1. An alibi witness who swore Fuller, former deputy sheriff at Phenix City, was in the county jail at the time Patterson was murdered, once told an acquaintance he knew nothing about the defendants' whereabouts.

2. Fuller was seen on a downtown street at the time he said he was at home on the night Patterson was murdered last June 18.

3. Former Sheriff Ralph Mathews, another alibi witness, told conflicting stories about the time he left home before going to the jail the night of the murder.

4. At least two law enforcement officers had keys to the jail in addition to those kept by the jailer. Fuller had said there were no others.

The surprise testimony came near the close of the state's presentation of rebuttal evidence. It

Vote fraud trial hears of changed totals. Story on Page Five.

Continued on Page 19, Column 2

Spring Is Back; 68 Due Thursday

Spring is back, the weatherman says, with fair skies and tepid temperatures due for Atlanta in the next two days.

Mercury Wednesday will rise to 65 after an early morning low of 34. Thursday, temperatures will range from 38 to 68. Tuesday's extremes were 32 to 60.

Bell Offers $6 Million Raise Plan

By BOB SIBLEY

Sweeping wage increases amounting to more than six million dollars were offered by Southern Bell Telephone and Telegraph Co. Tuesday as company-union contract negotiations reopened.

The offer, contingent on union acceptance of a no-strike clause, was made as bargaining resumed after a recess of several days.

Southern Bell asked Monday, through the U.S. Mediation and Conciliation Service, that negotiations be reopened.

The company and representatives of the Communications Workers of America (CIO) have been bargaining on a new contract since last July 19. The present pact expires Monday.

Under the company's offer, the scope of matters subject to arbitration would be broadened and additional cities and jobs would be reclassified to higher wage schedules.

As a part of the no-strike proposal, the company offered to open to arbitration any disciplinary action taken against an employe as a result of a breach of the clause.

Lonnie B. Daniel, chairman of the union bargaining committee, termed the offer a "faint glim-

Continued on Page 19, Column 4

Associated Press Wirephoto
PRINCESS MARGARET, GROUP CAPT. TOWNSEND
Photograph, Made in 1947, Became Available Tuesday

Flier Hints Margaret Has Him in a Tailspin

By WILLIAM ANDERSON

BRUSSELS, March 8 (AP)—Group Capt. Peter Townsend sidestepped comment today on rumors linking him with Princess Margaret, explaining that "it involves more people than myself."

But the handsome divorced airman came close to admitting, in a sidewalk interview, that such a romance had indeed existed despite repeated denials in London's official circles.

FOR HER GOOD

"I came to Brussels because the position was becoming impossible for both of us and especially for her," Townsend said.

He did not say whether the "impossible" position resulted from a romance or from gossipy newspaper headlines.

Townsend was dispatched from his post as a royal equerry to become air attache in Brussels two years ago when rumors of a romantic interest in Margaret first became widespread.

The rumors have revived since the return of the princess from her Caribbean tour.

"I cannot remember if I was sent here or asked to be posted myself," the 40-year-old Townsend said with a grin.

STOPS DODGING

For two years Townsend had dodged newsmen and Belgians called him the "loneliest diplomat in Brussels."

(In London, Princess Margaret was welcomed home officially from her Caribbean tour.

(Her report on the tour, given at a luncheon at the ornate mansion house of Lord Mayor Sir Seymour Howard, was broadcast to the nation.

(Apparently undisturbed by rumors she plans to marry Townsend, the Princess, 24, dropped no hint of the secrets of her heart.)

Drunk Sticker Fails

DES MOINES, March 8 (AP)—A bill to require convicted drunken drivers in Iowa to post a yellow sticker with a scarlet cross on the windshields of their automobiles was killed by the Iowa legislature yesterday.

Atomic Weapons Would Retaliate, Dulles Tells Reds

Panel Gets $28 Million School Plea

By M. L. ST. JOHN

The State Problems Study Committee Wednesday will be asked to find 28 million dollars in new money for common schools for the fiscal year beginning July 1, 1955.

The State Department of Education, first agency to appear before the study group, will outline needs for additional funds at the hearing in the House chamber.

Dr. Claude Purcell, assistant state school superintendent, said 15 million dollars will be needed to prevent curtailment of the present school program when the state surplus expires in October. An additional 13 million dollars will be necessary to care for 30,000 children entering school and to expand educational opportunities.

ANNUAL INCREASE

After the first year, the common schools will need an increase of 10 million dollars annually for the succeeding three years, Purcell said.

State School Supt. M. D. Collins and Purcell will discuss the operations and needs of the schools at the hearing.

The department will present eight of its division heads to answer questions of the study committee concerning present operation methods. The committee is seeking to eliminate duplication of services and to eliminate "deadwood" in state agencies, in addition to weighing the needs of the departments for additional funds.

Gov. Griffin says Georgia to share in road-building program. Page 7.

READY TO APPEAR

Division heads who will be ready to appear before the study group are L. M. Lester, in charge of instruction; C. S. Hubbard, textbooks; George Martin, vocational education; Paul Barrett, schools for the deaf and blind; W. E. Pafford, teacher allotment; Allen Smith, buildings; Joe DeFoor, transportation, and A. W. Blackburn, war surplus material.

The appropriations laws under which the state is operating provides 89 million dollars for common schools. However, the Budget Commission has made special allocations from surplus funds to bring the budget up to 104 million dollars in state money. Instead of dropping back to 89 million dollars next fiscal year, the department wants a budget of 117 million dollars.

Drought Cost Ga. Farmers $80 Million

Last year's drought cost Georgia farmers more than $80 million.

A preliminary report issued Tuesday by the U.S. Agriculture Department Marketing Service estimated Georgia's total cash farm income for 1954 at $566,353,000.

This was 12.5 per cent below the 1953 total of $647,205,000—a loss of $80,852,000.

SEVERE LOSSES

Georgia's decline was third most severe in the nation in dollars and cents, and fourth worst percentage-wise, according to the Atlanta field office of the U.S. Commerce Department.

Only Maine, South Carolina and Mississippi suffered larger percentage declines. And only Mississippi and California lost more in terms of cash.

Virtually all of Georgia's 1954 loss stemmed from a 21 per cent slash in field crop receipts—mostly cotton, according to the Agriculture Department.

Crop income for the state last year amounted to only $303,083,000, compared with $383,503,000 in 1953.

LIVESTOCK HOLDS

Livestock receipts, on the other hand, slipped only two-tenths of one per cent. The $263,270,000 income for this source was but $432,000 under the previous year's level.

Although Georgia's overall 12.5 per cent drop in cash farm income was considerably below Mississippi's 21.5 per cent plunge and South Carolina's 18.2 per cent decline, it was more than 50 per cent higher than the Southeast's 8.1 per cent decrease.

Crop receipts in the seven-state Southeastern area of the nation were off 11 per cent from 1953, while livestock income slipped only 1.7 per cent.

Peter's Pixie Dust A Flash in the Pan

DENVER, March 8 (AP)—Larry Moffet, 6, explained it this way today: "Peter Pan came right up to me and threw some pixie dust on my leg. Right here."

So Larry climbed to the upper deck of his bunk bed and took off. Unlike Mary Martin on TV last night, though, he didn't float through the air. He landed kerflop on the floor and came up with a knot on the head.

That did it, said Larry's mother, Mrs. William A. Moffet—"you're grounded young man, and that's final."

Associated Press Wirephoto
WARNS CHINA REDS
Secretary Dulles

Warns China Force Will Meet Force

By ELIE ABEL
New York Times News Service
Special to The Atlanta Constitution

WASHINGTON, March 8—Secretary of State Dulles warned Communist China tonight that the United State's is no "paper tiger."

The tiger analogy is a favorite of Communist propagandists, who depict the United States as snarling bravely enough but in the end backing away from a fight. Dulles suggested that the American tiger still has powerful teeth and claws.

GIVES NOTICE

He put Peiping on notice that a resort to force would be countered by "the greater force that we possess."

The United States, he said, has "new and powerful weapons of precision, which can utterly destroy military targets without endangering unrelated civilian centers." The secretary of state evidently was referring to nuclear weapons in the tactical category, which can be fired from cannon or dropped from fighter-bomber planes on the battlefield, rather than weapons of mass destruction such as the city-destroying hydrogen bomb.

But Dulles, in a broadcast report to the nation, again left shadowy the precise response of the United States to an attack on Quemoy and the Matsu Islands, off the South China coast.

IKE'S DECISION

President Eisenhower will decide that question, he said, "in the light of his judgment as to the over-all value of certain coastal positions to the defense of Formosa, and the cost of holding those positions."

Secretary of Defense Wilson also deferred to Eisenhower when asked at his press conference this afternoon whether the United States

Continued on Page 19, Column 1

Stocks Dive After a Cash Buying Plea

WASHINGTON, March 8 (AP)—The stock market broke sharply today following testimony before the Senate Banking Committee that stock buying ought to be put on a cash basis, that there is too much speculation.

However, Chairman Fulbright (D-Ark) of the committee said of the market drop:

"I think it has no connection whatever with the study being made by this committee. I can't imagine how there would be any connection."

HARVARD PROFESSOR

Some New York brokers attributed the selloff in the market to testimony today by John Kenneth Galbraith, professor of economics at Harvard University, who urged "strongest precautionary measures" to prevent a repetition of the disastrous market crash of 1929.

While saying there is too much speculation, Galbraith added there are some "formidable safeguards" against a 1929-type crash.

A reporter referred to Galbraith's testimony as "gloomy," but Fulbright said:

"It wasn't a gloomy statement. He only said we should be cautious. We should be cautious when we are walking across the street."

URGES PRECAUTIONS

In urging "strongest precautionary measures" to avoid a bust such as occurred in 1929, Galbraith told the committee that "prevention rather than cure is our best hope."

Galbraith is the author of a book "The Great Crash" to be published next month, dealing with the 1929 crash.

Harold E. Wood of St. Paul, Minn., chairman of the board of governors of the National Assn. of Securities Dealers, Inc., followed Galbraith on the witness stand and was asked by Fulbright whether there "is too much speculation in the present market."

"There are evidences of specula-

Continued on Page 8, Column 4

Britain Requests Chiang Evacuate Quemoy, Matsu

LONDON, March 8 (AP)—Britain today publicly called upon Generalissimo Chiang Kai-shek to evacuate the Nationalist-held islands of Quemoy and Matsu in the Formosa Strait as an essential step toward a Far Eastern settlement.

Foreign Secretary Anthony Eden, who urged the step in the House of Commons, coupled it with a call to the Chinese Communists to make the move easier by giving "some indication" they will renounce the use of force in the Formosan crisis.

These two steps, he said, would pave the way for the world powers to consider the problem of Red China's admission to the United Nations.

26 Are Killed In Airliner Crash

MEXICO CITY, March 8 (AP)—Twenty-six persons, including four from the United States, were killed today in the flaming crash of a commercial airliner into a peak near Mexico's west coast.

The owner of the two-engine DC3, Compania Mexicana de Aviacion, said tonight there were no survivors.

Griffin Was Pressured Into Veto Of School Study, Millican Claims

By BERT SPENCER

Gov. Griffin Tuesday vetoed a proposed study of Atlanta and Fulton County schools, but signed a bill giving Atlanta schools approximately one million dollars in additional revenue.

Fulton legislators who asked for the study immediately expressed disappointment at the governor's action and at least one hinted he knew definitely of "pressure" that had been brought to bear against the school study.

Fulton Sen. G. Everett Millican, Griffin's speaker pro tem in the state Senate, said:

"The idea of the governor vetoing that resolution on the grounds that it was unconstitutional in my opinion is an absolute joke."

Millican said he had definite information on who applied the pressure, but said he would elaborate on the statement later.

Miss Ira Jarrell, Atlanta school superintendent who has remained silent on the school study proposal, had no comment on the governor's veto of the investigation.

Members of the Fulton delegation issued a joint statement indicating they had no quarrel with the governor's right to veto the measure. They added, however, that they would have wanted him to veto two other proposals dealing with school finances. All three were in a "package" plan for better local school financing in the future, they said.

The governor vetoed the school study resolution on two constitutional grounds, but also attacked the investigation on the general principle that the Fulton delegation should not guide the study.

Earlier Griffin signed into law a bill raising the limit on Atlanta school taxes by 1½ mills. The increase would provide about $1,600,000 more for schools, half of what the Board of Education asked this year. The same bill abolished the general limit.

A third bill signed by Griffin will, in 1957, divorce school financing from general city government financing. It will abolish the present appropriation of non-tax city revenues to schools but give the school board power to set whatever rate it deems necessary within its limit.

PUSSY-FOOTIN' AROUND

Kittenish 'Burglar' Gives Cops a Howl

It wasn't a case of a kitten on the keys.

But a symphony of sound developed just the same early Tuesday when a burglar alarm flashed on at police headquarters.

Police cars with red lights blinking and sirens screaming converged on a West Fair street liquor store where the alarm originated.

With guns at the ready, the officers searched carefully over the premises without discovering a single clue as to why the alarm had flashed on.

Just as they were about to depart, a faint sound attracted their attention. They stood still to listen.

"Me-ow," the noise grew into a howl.

Over the front of the store, the police sighted a small, furry figure entangled in a neon sign. They said the kitten evidently leaped for the neon sign and somehow set off the store burglar alarm.

The police obtained a ladder and rescued the kitten.

Spring on Mississippi

KEOKUK, Iowa, March 8 (AP)—Mississippi River navigation opened for the season here yesterday, several days later than last year.

Inside Today . . .

90 PER CENT PROPS voted by House Agriculture Committee — Page 2
ATLANTA WOMAN beaten to death; husband held — Page 3

Annie Lou Hardy	23
Bisher	9
Bridge	36
Business	26-28
Celestine Sibley	22
Charles Allen	4
Classified Ads	30-35
Comics	36, 37
Crossword Puzzle	36
Dr. VanDellen	37
Editorial Page	4
Financial News	26-28
Jumble	37
Leo Aikman	4
Obituaries	29, 30
Ollie Reeves	36
Society	22-25
Sports	9-13
Star Gazer	24
Television and Radio	18
Theater Programs	24
Thomas Stokes	4
Today's Events	7
Weather	30
Worry Clinic	36
Women's Features	22, 23

Sen. Johnson Vows Speedy Tax Action

Rallying Democrats; Wants To Go Along With Rayburn

By WILLIAM S. WHITE
New York Times News Service. Special to The Atlanta Constitution

WASHINGTON, March 8—The Senate Democratic hierarchy promised President Eisenhower today a quick showdown on the tax fight.

Sen. Johnson of Texas, Democratic floor leader, arranged to bring the issue to the floor Thursday and to seek a decisive vote by next midweek.

He disavowed any Democratic intention to seek delay.

Johnson, though for many days out of action from a surgical operation still requiring him to wear a steel backbrace, returned to take personal command of the struggle with two purposes:

To come to the assistance of Speaker Sam Rayburn of Texas, who narrowly put a $20 per person income tax reduction through that chamber over the President's vehement objections.

To find a means by which the substance of Rayburn's attempt could be preserved without alienating the Senate's fiscal conservatives among the Democrats.

DECISIVE BALLOTS

The Senate Finance Committee by a vote of 9 to 6 has refused to approve the Rayburn plan. The decisive negative ballots were cast there by the committee's Democratic chairman, Sen. Byrd of Virginia, and his senior Democratic associate, Sen. George of Georgia.

The question now, of course, is what the Senate itself is to do—whether to go all the way, part of the way or none of the way with the Democratic House and with the Democratic National Committee, which supported Rayburn's move.

Tonight, Johnson and his associates had settled on a policy of going along with Rayburn for some form of tax reduction in spite of the administration's insistent opposition. They did not relish the notion, however, of going so far as Rayburn had gone.

HUNTING FORMULA

A group of Democratic tax experts accordingly was at work trying to devise a suitable formula. At the same time, revisions were being made in the yet unpublished recommendations of the six Democratic members of the finance committee who had wanted to stand with Rayburn without qualification.

While no alternative had been firmly adopted, the outlook was for a proposed amendment to give tax relief only to the lower income brackets.

The ultimate outcome, in the words of one powerful Senate Democrat, "stands on the thin edge of a dime." The Republicans are very nearly solidly lined up against a $20 reduction, though some strong compromise admittedly would attract some Republican defections.

PREDICTS REJECTION

The Republican Senate leader, Sen. Knowland of California, asserted today after leaving the White House that in its present form the House bill would be defeated "by a very substantial margin" in the Senate. He predicted a rejection of any compromise as well.

The House version would grant a $20 reduction to each taxpayer and for each of his dependents regardless of the amount of income involved.

Thus if a man with a wife and three children found that his 1955 income tax figured out at $500, he would actually pay only $400.

The administration's special difficulty is both one of substance and of timing.

The House reduction was added to a bill, otherwise strongly supported by the President, to halt presently scheduled falls in the rates of excise (luxury) and corporation taxes that would amount to about $3,000,000,000 a year without congressional action, these reductions will take effect on April 1.

Wreck Kills 3 Cows

INDIANAPOLIS, Ind., March 8 (AP)—Twenty-seven cows were spilled onto a highway near here today when an automobile collided with a livestock truck. As the animals stampeded in panic, approaching cars ran into and killed three of them.

Ah-Choo Dept.

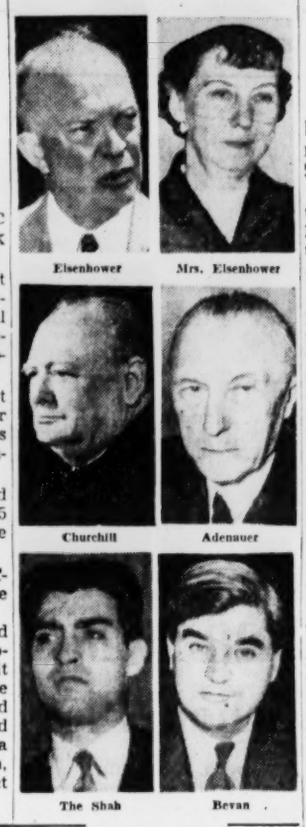

Eisenhower — Mrs. Eisenhower
Churchill — Adenauer
The Shah — Bevan

Feel Under Weather? Take Heart: You're in Bed With Many a VIP

By The Associated Press

If the waning winter finds you with a cold, you've got some big-name company.

President Eisenhower, for instance. He stayed away from his White House office for a while Tuesday because of "slight symptoms," but later decided to keep most of his engagements.

Mrs. Eisenhower is ill with flu and confined to bed.

In London, Prime Minister Churchill got a slight cold, or chill as the British call it. He canceled an appearance at the Lord Mayor's luncheon welcoming Princess Margaret home from her Caribbean tour.

In Bonn, Chancellor Konrad Adenauer came down with a slight case of flu. His doctor told him to stay at home for three days.

And in Munich, a cold kept Iran's touring Shah, Mohammed Reza Pahlevi, from a planned visit to Germany's highest mountain, the 7,922-foot Zugspitze in the Bavarian Alps.

Among others under the weather is Aneurin Bevan, the leftist British Laborite, who has the flu.

Cincinnati Crest of 61 Feet Expected for Flooding Ohio

CINCINNATI, Ohio, March 8 (AP)—The crest of the flooding Ohio River rolled downstream tonight, leaving thousands temporarily homeless and causing millions of dollars in damage.

Some 2,000 families have been evacuated in Ohio, West Virginia, Kentucky and Indiana as the river and its tributaries spilled out of their banks.

Col. J. L. Persons of the Army engineers here said total damage from the flood will reach "several million dollars." He qualified the estimate, however, pointing out there is "nothing like a catastrophe." He said there was "a good deal of scattered damage."

A revised forecast said the Ohio will hit a 61.5-foot crest here early Thursday, then begin to recede. The river crested at Ashland, Ky., 130 miles up river from here, today, 12.3 feet above flood stage.

Red Cross officials, who termed the four-state flood "a disaster," said Catlettsburg, Ky., appeared the hardest-hit community in the flood area. Two thirds of the houses were water-bound there. The bridge at Kenova, W. Va., and other access roads were cut off at Catlettsburg and water in the business district ranged from five to 11 feet. The city is not protected by a floodwall.

TERMITES SWARMING? CALL "OTTO" THE ORKIN MAN FREE INSPECTION ORKIN
CALL EM-4541

House Farm Group Asks Rigid Props' Restoration

Parity Fight Renewal Shapes Up; Committee Vote Cuts Party Lines

WASHINGTON, March 8 (AP)—Another farm fight brewed today in the House, where the Agriculture Committee approved a bill to restore major price supports at 90 per cent of parity.

The vote was 23-11, crossing party lines, and Chairman Cooley (D-NC) predicted House passage of the legislation.

WAR-BORN LAW

After a long struggle in Congress last year, the Eisenhower administration succeeded in scrapping the war-born law calling for high price supports on "basic" commodities. Substituted was a measure providing a more flexible system ranging from 82½ to 90 per cent of parity.

Parity is a standard of fixing farm prices, declared by law to give producers a fair return in relation to the price of things they buy.

While Cooley was confident that the House would go along with his committee, he declined to comment on the bill's chances in the Senate.

The new House legislation would reinstate 90 per cent supports for wheat, rice, cotton, corn and peanuts. Tobacco, the sixth basic crop, is supported at 90 per cent under a special law.

DAIRY PROP RISE

Rep. Abernethy (D-Miss) added a dairy provision which would raise the price support floor for dairy products—milk, cheese and butter—from its present level of 75 per cent of parity to 80. The change would become effective immediately upon enactment.

Under present law Secretary of Agriculture Benson has authority to slide dairy supports between 75 and 90 per cent. He pushed them back to 75 per cent a year ago but the current level is around 80.

BRUCELLOSIS FIGHT

The House bill provides a two-year extension of the federal program for eradicating brucellosis, a cattle disease also known as infectious abortion. The government would spend 15 million dollars a year to indemnify dairymen for diseased cattle destroyed under the program.

The bill also contains provisions for a referendum by wheat growers on a two-price wheat plan, and a one-year extension of the school milk program through 1957. The federal contribution to the program would be increased from 50 million dollars a year to 75. School milk money is allotted to the states for the purchase of whole milk.

Peron Receives Ginger

BUENOS AIRES, March 8 (UP). Hollywood actress Ginger Rogers and her French husband Jacques Bergerac were received today by President Juan D. Peron at Government House.

IS EVERYTHING PICKRICK?

MISS ATLANTA SUPER MARKET
87 BROAD ST., S. W.

Economy Cut PORK CHOPS 35¢ Lb.
SLICED BEEF LIVER 19¢ Lb.
25c BOX PIG LIVER 15¢ Lb.
FAT-BACK OR STREAK O' LEAN ENDS 13¢ Lb.
BALLARD or PILLSBURY BISCUITS Doz. 99¢
5 LB. BOX CUT-UP FRYERS $1.39
4# PURE LARD 59¢
BEEF Kidneys Lb. 10¢
WHITE'S SLICED BACON 29¢ Lb.
FRESH GROUND BEEF 25¢ Lb.
YELLOW OLEO 17¢ Lb.
ARMOURS PERK 2 FOR 39¢
10# BOX PAN WHITING $1.19
FRESH TURNIP GREENS 5¢ Lb.
FANCY POLE BEANS 15¢ Lb.
BAILEY'S SUPREME COFFEE 89¢ LB.

FRANKLIN SIMON, PEACHTREE AT PONCE DE LEON

Informal Modeling
During Luncheon
Cherokee Room
Wednesday and Thursday

Franklin Simon ATLANTA

OPEN FRIDAYS 'TIL 9 P.M.

new-line fashions with a raw silk look!

italian-inspired separates:

blouse **3.98** *skirt* **5.98** *jacket* **8.98**

Bravo for silkra—a textured blend of viscose rayon and silk! The box jacket has the Riviera look—long and lean with a lowered back-belt, two-tone trim and an inverted back pleat! The straight skirt's kick-pleated and pocketed . . . the blouse sleeveless. Sizes 10 to 18, jacket and skirt, in beige or periwinkle . . . blouse in beige or white.

sale!

nationally famous

NATIONALLY ADVERTISED AT 8.95 TO 13.95

wool-and- cashmere sweaters

sleeveless style **4.98**
reg. 8.95
long-sleeve style **6.98**
reg. 11.95

- *exclusive purchase of men's handsome new sweaters knit in a soft, long-wearing blend of lamb's wool and imported cashmere!*
- *long-sleeved pullover or sleeveless, v-neck style!*
- *natural, blue or grey!*
- *S, M, L and XL.*

through Wednesday, March 16th:

annual sale!

hummingbird nylons

proportioned to fit!

1.15 to 1.65

regularly 1.35 to 1.95

A once-a-year chance to save on beautiful nylons in new fashion shades! They're gossamer sheer and individually proportioned for perfect fit. Sizes 8½ to 11 in short, medium and long.

	reg.	sale	
• 15-denier, 51-gauge dress sheers	1.35 pr.	1.15 pr., 3 prs.	3.35
• 30-denier, 51-gauge daytime sheers	1.35 pr.	1.15 pr., 3 prs.	3.35
• 15-denier, 60-gauge luxury sheers	1.50 pr.	1.25 pr., 3 prs.	3.65
• cling-fit nylons that stretch to fit	1.95 pr.	1.65 pr., 3 prs.	4.75

FRANKLIN SIMON, PEACHTREE AT PONCE DE LEON
ATLANTA • VERNON 8801

For CERTAIN FRIENDSHIP

make it mellow
make it CERTAIN
make it...

See THAT CERTAIN MAN

Your liquor dealer knows the answer to *certain* success for an entertaining evening. Gallagher & Burton, he'll tell you, has what it takes to add real good spirit to any get-together. It pays to remember—you can count on the professional advice of THAT CERTAIN MAN.

GALLAGHER & BURTON

GALLAGHER & BURTON, INC., BALTIMORE, MARYLAND. BLENDED WHISKEY. 86 PROOF, 72½% GRAIN NEUTRAL SPIRITS. SINCE 1877, ONE OF AMERICA'S GREAT WHISKIES.

Associated Press Wirephoto

MARRIED AGAIN—LAS VEGAS, Nev., March 8. Betty Hutton, 34, and Alan W. Livingston, 37, cut the traditional wedding cake following their marriage here today. Miss Hutton was granted a divorce from her former mater here Feb. 14, and Livingston got his in Mexico last Friday.

Wife, 42, Fatally Beaten; Atlantan, 29, Is Jailed

A frail, 42-year-old woman, her head and body covered with bruises, was pronounced dead on arrival at Grady Hospital Tuesday night, Police said.

Her husband, Thurgood Wright, 29, a former tent and awning company employe, was held at city jail for suspicion of murder.

Det. E. F. McKillop said Wright admitted in a signed statement that he beat his wife, Mrs. Lois Wright, with an Army belt and a vanity stool after she stayed away from home over the weekend following an argument Saturday.

The couple lived in an apartment at the rear of 1096 Hemphill, NW.

CALLED CAB

Wright was quoted as saying he administered the whipping at 3 a.m. Tuesday. McKillop said Wright called a taxicab and took his wife to Grady Hospital Tuesday night. She was pronounced dead upon arrival at Grady at 7:30 p.m.

A medical examination will be conducted to determine the exact cause of death, McKillop said.

McKillop said in the statement Wright told of leaving his wife following an argument in a Jones avenue, NW, restaurant Saturday. McKillop said Wright evidently became angry because his wife did not return home until Tuesday morning.

MANY BRUISES

Earlier Wright was quoted as saying his wife remained away from home over the weekend and when she returned Tuesday she appeared to have been severely beaten. He told detectives he attempted to take her to the hospital but she refused to go.

McKillop said Mrs. Wright evidently was dead before being taken from the apartment at the rear of 1096 Hemphill Ave., NW.

Almost every inch of the woman's body was covered with bruises, some of which appeared to have been inflicted some time ago, McKillop related.

Looking a Gift Horse Right in the Mouth

PASADENA, Calif., March 8 (AP)—The case of the beneficient burglar had police scratching their heads today.

Mrs. Selene Smith Royer, 69, complained to officers that for the last month someone had been breaking into her home at night and leaving money in her purse.

She turned over $49 to police—the total contribution for the month, she said. She told officers she was afraid she'd be harmed if she kept it.

Laborites Reported Ready To Oust Defiant Bevan

LONDON, March 8 (AP)—The British Labor Party's parliamentary high command has decided to recommend expulsion of leftwing leader Aneurin Bevan from the party for rebellion against the Socialist leadership, informed sources said today.

The sources said the drastic move was decided in a meeting of former Prime Minister Clement Attlee's "shadow cabinet," a 17-member group that commands Labor Party policy in Parliament.

The powerful group was reported to have voted the crackdown on the fiery Bevan because he publicly defied Attlee's party leadership in the House of Commons last Wednesday.

Bevan made a defiant Commons speech at the time and refused to vote for a Labor Party motion to censure the Conservative government's defense policy. To rub in his contempt, he publicly asked Attlee in Commons what the motion meant.

Sixty-one Socialist members of Parliament joined Bevan in abstaining—a humiliating blow to Attlee's prestige.

The reported ouster action seemed certain to provoke a wide open party split between left and right wing factions at a time when the Socialists need all their strength for new general elections expected to be called this year.

The United States uses more than 35 million dollars' worth of industrial diamonds a year.

Amnesia Mother of 3 Marries

SAN JOSE, Calif., March 8 (AP)—The case of a young woman described as an amnesia victim who left her husband and three children two years ago and later married another man unfolded today.

Mrs. Stella Sullivan, police juvenile officer, said relatives identified the woman as Mrs. Marge Mangini, 26, who in 1953 left her family to seek work.

She didn't come back to San Jose until this week—and said she was married to James M. Neal, a cook in Boise, Idaho.

SIGHTED BY BARTENDER

She was recognized by a bartender who called Mrs. Sullivan, who had handled the placement of her children, ranging in age from 1 to 6, when their mother left them.

Mrs. Sullivan reported Mrs. Ada Clark, San Jose housewife, identified Mrs. Mangini-Neal as her daughter and that, at first, the woman did not recognize her mother or two sisters and a brother.

Tonight, after seeing pictures of her three children and having previous events described by her family, Mrs. Mangini began recalling some of her former identity.

When she left San Jose she went to Los Angeles and apparently simultaneously lost her memory, she said. She worked as a waitress in various towns in the country and returned to Los Angeles about a year ago, where she said she met Neal. They have been living in Boise recently.

CHIEF WORRIES

During her wanderings and her marriage to Neal, the young woman said she had no recollection of having previously been married or of having had any children.

She told a reporter her two chief worries were how to explain the situation to Neal, who was reported en route from Boise, and whether or not she would be permitted to regain custody of her children.

Mrs. Clark said she understood Mangini had started divorce proceedings after he believed his wife had deserted him, but she believed the case was dropped.

Mrs. Clark said her daughter had had two previous amnesia attacks.

Ike's Security Aide Resigns; Texan Named

WASHINGTON, March 8 (AP)—President Eisenhower today accepted the resignation of Robert Cutler as his special assistant for national security affairs. He announced Dillon Anderson, Houston, Tex., attorney, will succeed Cutler April 1.

Cutler is returning to his former position as president of the Old Colony Trust Co., of Boston.

As a presidential aide, Cutler played a major role in building the National Security Council into a top policymaking unit on hot and cold war strategy.

Anderson is listed by the White House as a Democrat-for-Eisenhower in the 1952 presidential campaign. Anderson, 48, has been serving as a consultant to the National Security Council since 1953. The job pays $20,000 annually.

Davison's OF DIXIE

For the prettiest time of your life

wear waltz-length Gowns and Peignoirs

Rogers' Nylon Tricot Ensembles

In the Spring a fiancee's fancy lightly turns to waltz-length gowns . . . with exquisite matching peignoirs. For the prettiest time of your life, we've assembled the prettiest ensembles you could dream up. Rogers' Nylon Tricot Gowns and Peignoirs are delicate dreams of beauty in bridal white and honeymoon pastels . . . misted with net, filmed with fine lace, ruffled, embroidered and ribbon-trimmed . . . in the soft grace of finest nylon tricot. Every lovely garment washes with no ironing at all . . . to keep its honeymoon glamour well after your First Anniversary!

Davison's Tricot Lingerie, Second Floor

A. **Dreamiest Peignoir of the year,** nylon net over sheer tricot. With rosebud embroidery and ribbon sash. White or petal pink with flower colors.
Sizes small, medium ____ 21.95
Matching Gown, sizes 32-36 ____ 19.95

B. **Butterfly Peignoir.** White Nylon Alencon lace for yoke and sleeves and skirt trim. Pink or blue.
Sizes small or medium ____ 10.95
Matching Gown, sizes 32 to 38 ____ 7.95

C. **Ruffle Neck Peignoir** with heart-shaped, rose-embroidered yoke and ruffles. Nylon satin sash. White or pink. Size, small ____ 10.95
Matching Gown, sizes 32 to 36 ____ 9.95

D. **Showers of Nylon Tricot** in a peignoir with lined yoke and billowy sleeves covered with embroidered flowers front and back. White, petal pink, blue bell. Sizes small and medium ____ 14.95
Matching Gown, embroidered bodice, sizes 32 to 36 ____ 8.95

Her heart belongs to brides . . .
Maxine Bampie,
Rogers' Fashion Consultant
will be at Davison's Wednesday.
Come let her help you select the prettiest trousseau treasures.
Lingerie, Second Floor

DAVISON'S, Atlanta, Ga. Phone WAlnut 7612
3/9/'55 2nd Floor Nylon Tricot Lingerie
Please send me the following:

Item	Key	Quan.	Color	Size	Price
Gown and Peignoir Sets:					
Gowns:					
Peignoirs:					

Name ____
Address ____
City ____ State ____
Charge ( ) Cash En. ( ) Davison's Plan ( ) COD ( )
Include 25c for postage, insurance and handling charges on all prepaid, out-of-town orders. Add 3% state sales tax.

Walter R. Thomas

TRADE-IN YOUR OLD WATCH ON A New 1955 WATCH

UP TO $25 FOR YOUR WATCH
Why worry with a watch that doesn't run—looks bad—needs a new dial or new band? Trade it in on a new one. Nothing down—your old watch is the down payment.

Walter R. Thomas Stores have the new models of Hamilton, Elgin, Bulova, Longines, Wittnauer, Gruen, Harvel and others.

Trade In Your Old Watch
NO MONEY DOWN
Your Old Watch Is the Down Payment
TERMS AS LOW AS $5.00 PER MONTH

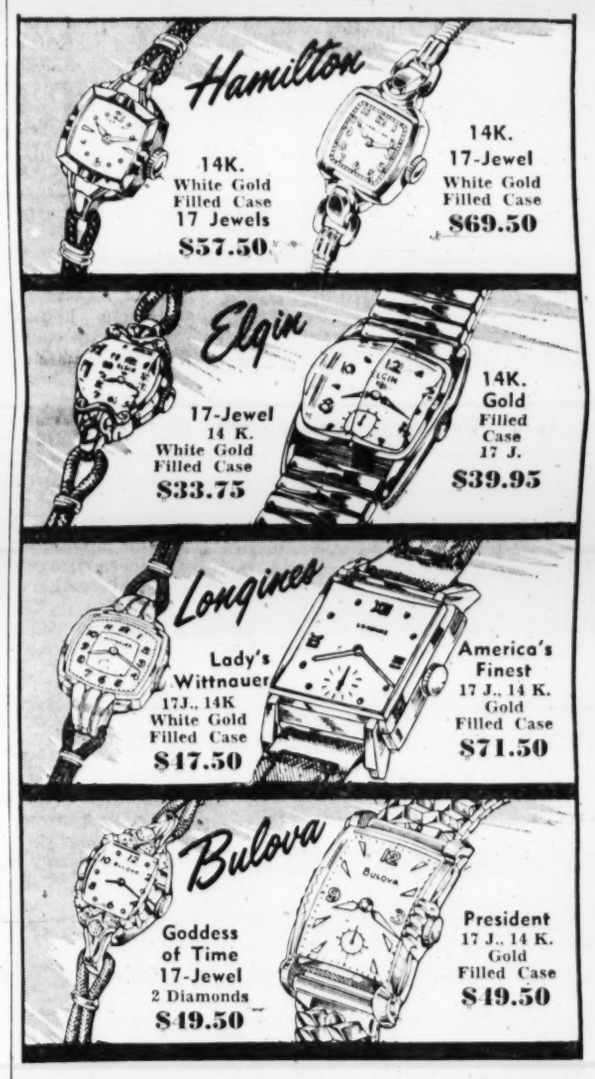

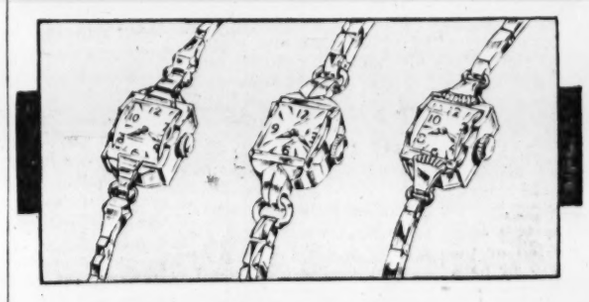

HARVEL

Three examples of beautiful new tiny ladies' watches. These are the latest styles, new dial, new cases, new matching bracelets.

$39.75 $49.50 $59.50

(Above Prices Include Fed. Tax)

Headquarters for Harvel, Hamilton, Gruen, Omega, Eterna, Bulova, Longines, Elgin and Wittnauer.

Your old watch is the down payment. Your credit is good at Walter R. Thomas Stores

ATLANTA STORES:
28 Broad St., S. W.
809 Gordon St., S. W.
2 Edgewood Ave., N. E.
961 Peachtree St., N. E.
453 Moreland Ave., N. E.
104 Whitehall St., S. W.
118 N. Main St., East Point

Walter R. Thomas
DIAMONDS · JEWELRY · WATCHES

OTHER STORES: Albany, Athens, Ft. Valley, Hawkinsville, Madison, Milledgeville, Sparta, Tifton

THE ATLANTA CONSTITUTION

For 87 Years The South's Standard Newspaper

CLARK HOWELL, Publisher — RALPH McGILL, Editor

Established June 16, 1868

Issued daily except New Year's, July 4, Labor Day, Thanksgiving and Christmas and entered as second-class matter at the Post Office at Atlanta under Act of March 3, 1879.

The Atlanta Constitution (morning), and The Atlanta Journal (evening), and The Atlanta Constitution and The Atlanta Journal (Sunday), published by Atlanta Newspapers, Inc., 10 Forsyth St., Atlanta, Georgia.

Subscription rates by carrier: Morning and Sunday or evening and Sunday, 1 week, 45c; 1 month, $1.95; 3 months, $5.85; 6 months, $11.70; 1 year, $23.40. Morning or evening, daily only, 1 week, 30c; 1 month, $1.30; 3 months, $3.90; 6 months, $7.80; 1 year, $15.60. Morning, evening and Sunday (13 issues), 1 week, 75c; 1 month, $3.25; 3 months, $9.75; 6 months, $19.50; 1 year, $39.00. Subscription prices by mail on request. Single copies: Daily, 5c; Sunday, 15c, plus 3% sales tax on sales and deliveries made within the State of Georgia.

Gov. Griffin Vetoes An Unwise 'Probe'

Gov. Marvin Griffin is, in our opinion, entirely correct in his veto of the "school investigation" legislation introduced by the Fulton County delegation.

The governor, on advice from his law department, vetoes the bill on grounds of unconstitutionality.

That's enough.

The governor then adds, in a commonsense message, that the "investigation" of the Atlanta schools would, in effect, have been conducted by Fulton County. This, he says, with indisputable truth, is "repugnant to the separation of powers in principle and is utterly destructive of our long established concept of local government."

No reasonable person will argue with that.

Chiefly at fault, though we do not think they so intended, are the Fulton legislators. They insist, and we believe them, they did not intend an "investigation," but rather a study. They declare, and again we believe them, they were not at all the tools of the disgruntled faction which long has been making charges, as yet entirely without sustaining evidence, against the city school administration.

The Fulton County legislators wanted a study.

And a study is needed.

The plain truth is the county system is just about out of funds, and the city is not too far behind. A study along these lines would have been a constructive contribution.

But, the legislators were careless with semantics. They allowed their bill to be called an "investigation." This brought out all the witches riding their brooms and crying "Hi-Yo Silver."

Had the study been held—and had it been restricted to a study instead of being permitted to become a political sounding board—the school systems permanently would have been harmed because of the sound and fury outside the study. And, of course, had it been permitted to degenerate into an inquisition, both systems would have been done irreparable harm.

We have a good, decent city, and a fine county as well.

We believe we have two school administrations in charge of honest, intelligent persons who are doing their best at a time when education all over America is in financial trouble. The schools, therefore, are crowded and productive of irritations and discontent.

We badly need a study. Perhaps we can yet have one—in each system—our own.

Meanwhile, in our opinion the governor's veto was a wise step—as well as in accord with the State Constitution.

* * *

Mr. Charlie Redwine Was a Good Georgian

When Mr. Charlie Redwine died, Georgia lost one of her outstanding citizens and a fine example of a more gentlemanly past.

Mr. Redwine was a squire, one of the last of an old school. He was a benevolent sort of patriarch who lived on land that had been in his family for more than a century. He farmed, and operated a multitude of businesses in his native Fayette County. The same obligations and affections he felt for his home, his family and his friends, he felt also for his state and carried this feeling over into his public life.

Mr. Charlie served Georgia ably and with scrupulous honesty as a revenue commissioner under Gov. Herman Talmadge. For six years he held this sensitive and important job, not because he needed or particularly wanted it, but in order to help the son of his old friend, Gov. Eugene Talmadge. He was helping Georgia too, and cracking down on tax evaders and revoking the licenses of lawbreaking liquor dealers were the chief joys he found in office. Mr. Charlie was a religious man. He lived by the rule, and expected those around him to live by it, too.

A lot of the Old South survived in Mr. Charlie. Immaculate linen suits, a Panama and courtly manners, particularly toward the ladies, were characteristic of him. So, also was a sense of noblesse oblige and loyalty to friends, places and ideals.

* * *

Entrance Requirements Might Be Made Tighter

The cost of education continues to rise. So does the number of those who want, or think they want, a college degree.

If the forecasts are accurate, the future will see the nation's colleges and universities swamped by a tidal wave of students. And it will take a mighty high tax tide to provide the services they demand.

Equal opportunity is a basic American belief. But as one sponge will hold more water than another, so it is with learning and the individual.

It is becoming increasingly obvious to many educators that a lot of young Americans go to college to join a fraternity or sorority, to get married, or simply to postpone work for a few more years. It costs as much to keep them in school as it does the serious students.

About 40 per cent of those who enter college finish the four-year course and earn their degrees. The others fall by the wayside for a number of reasons. One of the chief reasons is that they never were suited for college, and never should have entered.

A high school education is all that some need or can take. Many are able and eager to concentrate through four years of college and then go into graduate work. All too many enter college, and waste their time and the time of their teachers, partly at public expense, until they give up and go to work.

* * *

New Crisis in Asia Breaks Out Every Day

As Secretary Dulles goes before the American people with his report on the Asiatic situation, a new crisis has broken out. In fact, there is a new crisis almost every day. Yesterday it was a new rebellion in unhappy Viet Nam—apparently of non-Communist origin.

It is difficult for the average citizen of the United States to understand the problems of Asia.

He cannot conceive, for instance, of the poverty and hunger that are traditional—poverty and hunger that the Communists cleverly exploit as being the result of Western exploitation.

A recent survey showed that Asia has 53.2 per cent of the world's population. And yet it has 17.3 of the world's income. The per capita wage is about one-twentieth that of the U.S. There is, therefore, no vast consumer market to promote industrial development and insufficient capital to develop the most elemental of industries in most districts.

Most of the people reside in small rural villages, with a bare subsistence level of existence. Their social institutions are based on the family and religion. The building of industry is the only way to transform this rural life and increase the purchasing power of the people. In changing from this rural to a balanced economic system, the social institutions must undergo change, too.

This semifeudal system, rooted in family and religious discipline, has been in process of collapsing for almost half a century. Young Asiatics seek the personal freedom and opportunities of the West. They have lost faith in their old institutions and want material and personal advancement.

The West can lose Asia by default. And when the revolution is completed, Asia might well bear the stamp of communism because Communist leadership is aggressively pursuing its goal of conquest by every means available.

* * *

Your Survival Chances Are a Local Matter

The average Atlantan is worried about what he can do to prevent becoming atomized in case of an A-bomb or H-bomb attack. The current controversy about who is responsible for civil defense here lends him no comfort.

Basically and traditionally, the responsibility for civil defense is local. Backing this idea is the latest information from the Federal Civil Defense Administration. In a directive issued yesterday, this agency points out:

"No longer can any American avoid the responsibility for learning everything possible about personal and community survival."

Here in Atlanta, where the civil defense problem is more acute than anywhere in the state, the director of the program, Elliott Jackson, cannot even get an audience with the Board of Aldermen to discuss the need. Perhaps the board knows more than Mr. Jackson and the Federal Civil Defense Administration. If they do, they should so inform the people.

The State of Georgia's Department of Defense, headed by Adj. Gen. George Hearn, has recently issued the first statewide plan for organization of a coordinated civil defense effort. It was issued in accord with state law and in cooperation with federal planning. The plan on paper is splendid and well prepared. It cannot be put into effect, however, without Atlanta's cooperation.

Gen. Hearn and the state apparently are doing their part of the job. The Federal Government is trying harder than ever in the past to institute a workable program on a national scale. But any effective civil defense is dependent upon local communities, the people and their officials.

In other words, if we want to live in case of an atomic attack, we had best organize a community program concerned with our own survival.

'Down in Front'

Pulse of the Public

Red China's Entry to United Nations Urged As Possible Way to Arrive at World Peace

Atlanta — Saving face is not necessarily a monopoly of the Chinese for one gets the feeling that we too want to save face.

It is an upside down world today. As an example, Germany is our very good friend, although within the past 40 years we have had to go to war with her twice, in which we have made great sacrifices in the blood of our menfolk. The same applies to Japan and to Italy. But today, we are the friends of Germany, Japan and Italy.

The Communists are in power in China today. Who knows what will happen within the next 10 or 15 years? It is barely possible that China will again call on us to be of help. But one thing we do know — we have never had to fight the Chinese people, that they have been our friends and we have been their friends.

Russia is a member of the United Nations and we certainly are not in agreement with her policies. At the same time, we have to realize that they are going to exist and we are going to exist, and with the great progress that we are making in our system it seems to me that we have every advantage to be patient.

Do we owe a debt to Chiang Kai-shek? This is where the thinking is so upside down. On the contrary, he is indebted to us.

Based upon the foregoing, we have one thing to consider. It is up to us to be big enough to say "Look here, we want this thing settled. Come on in the United Nations and let's see what you can do. If you won't do what is right we will expel you." In that respect I think we would be on solid foundation and at least we could feel that we were coming nearer to preventing war.

ARMAND MAY.

* * *

Mother Goose Given Another Poet's Credit

Atlanta—How transient is fame? I refer to caption of a recent human interest staff photo. Why attribute to prolific "Mother Goose" the lovely, lilting lines of Robert Louis Stevenson from his "Child's Garden of Verse?"

JEANNE J. SPALDING.

* * *

GEA Head Praises Public School Series

Marietta — Please permit me to express my appreciation for the excellent articles on education written by Marjory Smith.

There is no doubt that these articles have had a very favorable and awakening impression on the people. This series of articles is just another indication of how your newspaper has helped the public understand the crucial problems of education in Georgia.

On behalf of the Georgia Education Association, I wish to express to you, my gratitude for the splendid services you have rendered to our children.

W. P. SPRAYBERRY,
President, Georgia Education Association.

Denver (Colo) Post

Dull Statistics Can Reflect Some Sunny Facets of Life

In Pollyanna mood, the Kiplinger magazine has come forth with gladsome statistics "that reflect the sunny side of life in the United States." As statistics, they are rather overwhelming. As a packet of sunshine, we reckon they won't give anyone sunstroke, and we may as well pass them on to you just as they came blazing in to us:

There are 162,922,000 Ameficans who are not members of the Communist Party.

Some 37,011,460 couples will stay more or less happily married during the year.

On the average, there are 63,868,000 people working to bring home the bacon.

Last year, the scheduled airlines safely carried passengers 18,902,134,841 miles in the U.S. and possessions; railroads safely carried passengers 31,674,931,200 miles.

Some 162,717,890 persons will not die of cancer in 1955.

And 162,380,580 persons will be safe from fatal heart attacks.

About 629,000,000 acres of forest land will not be set on fire by careless smokers and picnicgoers this year.

Most of the time, 15,720,000 organized workers are not on strike.

Of the 18,977,472 little boys in the country who are under the age of 10, only six or possibly seven will have to go through the terrible ordeal of being president of the United States.

At least 162,944,424 people have not been frightened by seeing flying saucers hurtle throught the air.

The internal revenue service will find that 43,846,154 income tax returns are filed correctly in 1955.

Finally, there are 83 countries in the world that have not discovered the secret of the hydrogen bomb.

To which we might as well add some good news of our own today:

Of 346 days left until Christmas 56 will not be shopping days.

In Colorado, 1,420,000 residents were not killed in traffic accidents last year, even though far too many were killed in traffic accidents.

At least 1,419,000 did not write books and publish them last year.

Despite unprecedented drouth disaster, the state didn't actually dry up and blow away to Oklahoma and Texas, and the mountains look as good as ever.

Colorado didn't go entirely Democratic in the last election, not entirely Republican, either; the two-party system thrives here in exemplary fashion.

Although TV probably had its biggest year, the movies did not suffer fatal competition, and the stock show just coming up looks bigger and better than ever.

We could go on and on with these happy negatives, and so can you. Try it; it's good exercise to put you in an optimistic, rose-colored glasses state of mind.

Athenagoras

From a speech by the leader of the democratic party at Syracuse, about 420 B.C.

What is happening is that there are certain people here in Syracuse who are making up stories which are neither true nor likely to become true. This is not the first time that I have noticed these people; in fact I am constantly aware of them.

If foiled in action, they resort to stories of this kind or even more villainous fabrications, and their aim is to make you, the mass of the people, frightened, and so gain control of the government themselves. And I am really afraid that their continual efforts may one day be successful. We ourselves are too feeble: We do not forestall them before they act; we do not follow them up with vigor once we have detected them.

It is because of this that our city rarely enjoys a period of tranquillity, and is involved in continual party strife and struggles more within herself than against the enemy.

Leo Aikman

Change Itself Is a Relief

Bremen, Ga., is a garment town. Has been since 1928-29, during which time the population has risen from 900 to 3,000. The Sewells, the Hubbards and the Cluett - Peabodys make suits, pants and shirts respectively. On a recent social occasion gathering all three, Gene Hughes, whose business is suits, told of an incident involving Elmer Hubbard, the pants man, and a friend who is in shirts. Seems that Elmer went to the shirt outlet and asked for a dozen size 16½, 33-inch sleeves. "I'm sorry," said the shirt man, "but I am out of 16½'s." "Then give me half a dozen 16's and half a dozen 17's," said the pants man.

"But why would you buy half a dozen too small and as many too big?" asked still another friend.

"Because," said Elmer Hubbard, "after choking in a tight 16 one day, changing to a loose 17 the next will be such a relief."

There is a story that has the same basis. It is about the fellow on the trolley who complained each ride home about tight shoes. After several rides home, the trolley operator finally asked, "Why do you wear tight shoes?"

"Because," said the complainer, "I have a boss who is a slave driver, a son who was kicked out of college, a daughter who ran off last week and married a no-good loafer, and a wife who is a constant nag. Getting home at night and taking off these shoes is the only pleasure I get out of life."

* * *

TRIPLE PLAY: From Bill Gold of the Washington Post and Times-Herald by way of Charles Craven and The Raleigh News-Observer: "I wonder if a mama kangaroo, gossiping with another mama kangaroo on a rainy day, has ever sighed, 'Don't you just hate these days when they can't play outside?'"

* * *

HIGHLINES: We note that a lot of land has been turned since the last cold spell, and that the pool room bench is not as crowded as it has been, which leads us to believe that folks are preparing for another crop, despite the terrible beating they took last year.—"Bub" Lang in The Omega News.

I am sorely afraid that this world is going to continue with unhappiness as long as the average man keeps believing that the sweetest music is made by bumping coins together in one's pocket.—"Tige" Pickle in The Early County News.

It must pay to get everything straight, for one of our uncles got mixed up and shut up because he thought it was, "Make shine while the hay suns!"—"Depot Dope" in the Grantville Gazette.

Charles L. Allen

Ice Was Beautiful But Spelled Danger

Begin reading at the first verse of the Bible and you will read only 66 verses before you come to fear. "I was afraid," said Adam. Fear is not something this generation has developed. After God had created that first man, He looked at him and said man was good. There was absolutely no flaw in God's creation. God put fear into man when he made him and thereby we know that fear is good and necessary.

The other day I had a speaking engagement in Virginia but I couldn't make airplane connections to get there. A physician phoned that he would meet me in Knoxville in his private plane. I have always preached that one should trust his doctor so I felt all right about it. When I got to Knoxville it was snowing and, though we didn't have much time to lose, he wouldn't take off. We sat up in the weather office and carefully he studied the reports as they came in.

Finally he decided we would try it, so up we went. The air was smooth and the little plane was performing beautifully. But after we had gone about twenty miles he began to turn. I expressed surprise and he pointed to a strip of ice forming on the front edge of the wings. It looked harmless to me. In fact, the ice was beautiful as it sparkled in the sunlight. I would have gone on but he saw danger and turned back. The ice would have increased to the point that the plane could not have carried it and we would have crashed in the mountains. His fear probably saved our lives.

Not only does fear safeguard us from danger, it is also a positive and constructive force in our lives. For example, millions of dollars are now being spent seeking to learn the cause and prevention of polio. Why will we spend that money? Because we fear that paralyzing disease. Fear has built every medical laboratory on this earth.

Because we fear poverty, we work and we save and we take out insurance. The fear of ignorance has built our schools and colleges and is the force that sends us forth in search of knowledge.

We usually think of faith as the cure for fear. Also, the opposite is true—fear is the cause of faith for without fear we would have no need of faith. Fear defeats some people, but it moves others to find God and to trust in His power.

Also, fear leads to right living. When I do wrong, I feel pain inside me. God made me like that. The reason a lot of people don't feel right is because they are not right. Whether it be in the body or in the conscience, pain is the alarm bell that awakens fear and puts it to work.

Without fear we would be ignorant, spineless, depraved people. But like many other normal things, fear can become abnormal, and abnormal fear can take all the joy out of living. This we will discuss tomorrow.

Roscoe Drummond

Matusow's 'Stories' Develop Pink Tinge

WASHINGTON—Harvey Matusow is an admitted former Communist whose recent actions make him look more than ever a tool of the Communists. He is a self-proclaimed unexampled liar who says he has testified falsely about some 240 Americans whom he has linked to communism by evidence he invented. He is certainly one of the most unpleasant and unhealthy excrescences on the American landscape today.

What seems to me important about the present Matusow testimony is not merely that he has chosen to withdraw past accusations, but that he proves himself to be an unreliable witness, a grossly, patently unreliable witness—unreliable in the past and unreliable in the present.

Take his repeated, smug and disproved statement that he wanted to testify about former Communists in order to "make up to his country" for having been a member of the Communist conspiracy himself. How did he redeem this crime? By impairing the true interests of intelligent anti-communism through wholesale lying about individuals.

Note that the initiative which Matusow took to reverse past testimony came through a conference between Matusow and the lawyers defending the 13 second - string Communist leaders in New York.

Matusow's forthcoming book, "False Witness," is being underwritten by the International Union of Mine, Mill and Smelter Workers which is buying 7,000 to 10,000 copies. This union was expelled from the Congress of Industrial Organizations because it was Communist-dominated.

Matusow's publishers, Albert E. Kahn and Angus Cameron, have both pleaded the Fifth Amendment in refusing to testify whether they are members of the Communist Party. Matusow, in his new role as recanter of past testimony, casually said that it didn't seem important to him, one way or the other, whether his publishers are Communists.

It seems to me conclusive that Matusow ought not to be and ought never to have been accepted as a witness against anything or for anything, against anybody or for anybody.

Isn't this the transcendent lesson to be gained from this revolting, miasmic mess which Matusow has strewn in his wake? It is a lesson we can say we have learned only when we honestly explore and answer the question: How and why was Matusow ever turned loose on the American people and on the American courts as a worthy, listenable witness? Did the Justice Department ever really check his credentials and test his credibility before employing him as a paid informer?

It seems clear, now, that the answer to these questions is negative. Some of the evil which Matusow has wrought can be repaired if the whole experience makes the government determined to investigate more thoroughly the character and credibility of such professional informers before it—or the public—gives them house room.

Thomas L. Stokes

Civil Defense Plans Hit Wall of Apathy

WASHINGTON—There's one thing we do easily in this atomic age. That is to shoot off another big apple every few days out at Yucca Flats, Nev. Just what that proves nobody bothers to tell us plain folks. We are, of course, only the potential targets if the world suddenly goes crazy—or rather its few rulers who hold the fate of civilization—and plunge us into an atomic war.

These explosions have become routine. No longer do they chill the blood as did the earlier experiments.

Yet, those bits of concentrated hell, these bombs, and the radiation that goes along with them and poison the atmosphere — they are, we now know, dangerous and can spread death and destruction for miles around.

It's hard to believe it, but in this atomic age, with the problem as big a one as survival of a nation, you find the policy makers still daunted by the bugaboo of state rights, and about how far the Federal Government should go in making plans and trying to impose them on our citizens.

What do you do? Do you try to scare all of us into cooperation? Well, our people do not seem to seare easy, at least that would be the deduction from the deadpan national reaction to all the bombs bursting in air and the recent publication by the AEC of the immense "fall-out" danger belt from atomic explosions.

Either that, or they have become fatalistic.

To combat this apathy several approaches are now under consideration. They are based on appeal to the reason and sound sense of our people rather than fear. As for both civilian defense and dispersal of industry, it is only common sense to see that, to the extent that we are prepared in both areas, to the same extent we are building deterrents to an attack on us.

Another approach being considered — and bills have been introduced in Congress to promote it — is enlistment of Congress, the representatives of the people, by creating a joint executive-legislative commission to organize civilian defense and industry dispersal programs. The theory is that Congress would thus be giving its backing to the executive branch and that, in turn, would influence the people that Congress represents and lead them to accept and follow joint executive-legislative planning.

Another idea is to enlist our big cities that are centers of defense industries to develop their own plans for dispersal of industry and then cooperate with the Federal Government to carry these out.

More and more in the high councils of government there is an inclination toward more Federal Government initiative and responsibility in civilian defense and dispersal. This is because of increasing evidence that it will take firm leadership from the top to get our people moved to action. They want a demonstration from their government and their President that what they are asked to do is absolutely essential.

'Ferrell Had Vote When Shift Made'

Witness Says AP Returns Changed

BIRMINGHAM, Ala., March 8. (AP)—A state witness told the Arch Ferrell jury today the vote changes here last June occurred while the election tabulation sheets were in possession of Ferrell and former Alabama Atty. Gen. Si Garrett.

The testimony dealt with the addition of 600 votes to the total of Lee (Red) Porter, Gadsden attorney, in the hotly fought race for attorney general. A. L. Patterson was shot to death 17 days after he won the Democratic nomination.

CLAIM MOTIVE SAME

The prosecution in the murder trial maintains that Patterson's campaign promise to clean up Phenix City was responsible for both his killing and the vote stealing.

Lamar Reid, indicted for the vote fraud along with Ferrell and Garrett, still was in the midst of a dramatic recital of what he said occurred in the case when court recessed until 9 a.m. (EST) tomorrow. Reid, county Democratic chairman at the time and a young Birmingham attorney, said he first turned down a hint from Garrett that 2,000 votes be added to Porter's total but later agreed to the addition of 600.

Ferrell and Garrett are two of the three men charged with the murder of Patterson at Phenix City the night of June 18.

COPIED AP RETURNS

Reid said he went to the Associated Press office to copy complete county-by-county returns at Garrett's request three days after the election (Patterson was 14 hundred odd votes ahead). The witness said he took them to Garrett and Ferrell in a Birmingham hotel.

Reid continued that Garrett, with Ferrell present, told him Patterson was "stealing the election" and that "discovery of an error" of 2,000 in this county would elect Porter.

The young Birmingham lawyer said he told Garrett and Ferrell this was impossible.

Reid said he left the Associated Press county-by-county tabulation sheets overnight with Garrett and Ferrell and also left with them the official Jefferson County box-by-box recapitulation table.

By the next morning, he told the jury, changes had been made in the Jefferson box-by-box sheets to make Porter's total 23,660 instead of 23,060.

Associated Press Wirephoto

ANOTHER DIVORCE?—LAUSANNE, Switzerland, March 8—Ex-Queen Narriman of Egypt has retained an attorney to help her obtain a divorce from her second husband, a friend of Narriman's said today. Narriman, above, married Dr. Adham El Nakib of Cairo last spring after getting a divorce from ex-King Farouk. She is in Switzerland for medical treatment.

Haymes and 'Ex' Close Cash Tiff On Happy Chord

LOS ANGELES, March 8 (AP)—Crooner Dick Haymes, who said he recently squared his child support debts to wife No. 2, Joanne Dru Ireland, now has settled his long alimony argument with wife No. 3, Nora Eddington Flynn Haymes.

Wife No. 3's attorney, S. S. Hahn, said today in announcing the settlement that both parties had agreed not to disclose the amount.

He did say that a lump payment will replace the $100-a-week alimony payments set when Mrs. Haymes got her divorce in September, 1953.

REALOCK FENCE

Puts You at Ease

FHA Terms Available—36 Months to Pay
Expert Erection Service—Free Estimate
Visit Our Sales Office

FRanklin 5561

934 Avon Ave., S. W., Atlanta, Georgia
Wickwire Spencer Steel Division of CF&I

House Group Okays Raises for Military Career Men

WASHINGTON, March 8 (AP)—The House Armed Services Committee voted 30-0 today to give career men in the armed services pay raises running from 6 to 25 per cent.

House approval is expected Thursday, with Senate action to follow. President Eisenhower asked the legislation, in order to cut down on what military officials described as a dangerous and expensive loss of good men who leave for jobs in private life.

The pay raises, averaging an estimated 11.9 per cent, would become effective on the first day of the month after the bill has been signed into law.

The House committee adopted without change a subcommittee version of the measure which finally will add about 19 million dollars a year to original Pentagon estimates. This will bring the cost to about 745 million dollars a year.

The bill boosts pay for all enlisted men and warrant officers with more than two years' service and all commissioned officers with over three years' duty.

The measure increases special monthly pay for hazardous air and submarine duty, establishes a new "dislocation allowance" of one month's pay for service families making a permanent change of station and boosts the daily travel allowance from $9 to $12.

Officers of second lieutenant grade with over three years of service would get the top 25 per cent increase. This would raise their pay $59.28 a month to $296.40.

Privates with over two years of service would get $7.80 more a month for a total of $98.80 and sergeants with over eight years' duty would go up $26.99 to $202.80 a month.

Consult Us Before You Buy
AUTOMOBILE INSURANCE
We represent old line, mutual and stock companies and our cost is much less than standard for the Preferred Risk. Savings up to 24%.
BRYAN WILLINGHAM & CO.
Suite 609 Forsyth Bldg. Telephone WA. 3696

Big picture story on Georgia Military Academy in LOOK!

Don't miss the big article in the new issue of LOOK Magazine about "The Littlest Cadet" at Georgia Military Academy. Get your copy and join the more than 20,000,000 LOOK readers who will see this big story about one of Georgia's most famous schools.

Today...get LOOK

©LOOK MAG.

J. M. HIGH'S Annual

FOLLOW THE SWALLOW SALE

It's Spring Again! Follow the Swallow!
Follow the crowds to J. M. HIGH'S

Terrific Bargains for Easter!
Lowest Prices on Furniture, Appliances, TV

Special! 4-Pc. French Provincial Bedroom Suite
Large Dbl. Dresser and Mirror, Chest, and Bed. **$79** Reg. $129

Combination Value! 6-Pc. Living Room Group
Corner Table, Cocktail Table, 2 Lamps, 2-pc. Sectional Sofa. **$77** Reg. 149.95

Special Group! Modern Occasional Chairs
Choice of several styles and colors. **$34.95** Street Floor Reg. 49.95

Furniture Street Floor

Use High's Convenient Credit Plans

3-pc. Bedroom Suite; French Provincial; antique ivory; Large Dresser, mirror, chest, panel bed; reg. 129.95 ..... **79.95**

Simmons Hide-a-Bed; Sofa by Day; Bed at Night; deepsleep Mattress; reg. 239.95 ..... **$199**

2-Pc. Living Room Suite; large sofa and Club Chair; reg. 199.95 ..... **129.95**

3-pc. Curved Sectional Sofa Unit; choice of 5 colors; reg. 229.95 ..... **119.95**

2-pc. Living Room Suite; decorator fabric cover; reg. 199.95 ..... **$139**

Metal Smokers; only 30; reg. 4.95 ..... **69c**

Decorative Sofa Beds; red, green, cocoa; reg. 79.95 ..... **$33**

Large Size 2-pc. Bumper Sectional Sofa; Heavy quality metallic textured upholstery; reg. 259.95 **$108**

Gold Seal 9x12 Congoleum Rug; reg. 13.95. **6.99**

Appliances Street Floor

Use High's Convenient Credit Plans

Firestone Wringer Washer; trade-in; reg. 99.95. **$22**

Frigidaire Automatic Washer; demonstrator; reg. 299.95 ..... **$144**

Easy Spindrier Washer; trade-in; reg. 199.95. **$33**

Estate Electric Range; trade-in; reg. 249.95. **$55**

Columbia Apt. Size Gas Range; trade-in; reg. 109.95 ..... **$44**

8 Cu. Ft. Frigidaire Refrigerator; trade-in; reg. 199.95 ..... **$38**

6 Cu. Ft. Frigidaire Refrigerator; trade-in; reg. 179.95 ..... **$33**

10" Philco TV Console; trade-in; reg. 199.95. **$31**

17" Traviler TV Table Model; floor sample; reg. 159.95 ..... **$77**

Notions Street Floor

Montag's Boxed Stationery; asst. pastel colors; asst. designs; reg. 59c ea. ..... 2 boxes **77c**

Jewel Boxes with Upswing Tray; satin lining; with mirror; gold tooled leatherette; lock and key; reg. $1 ..... **67c**

Washable Plastic Chair Cushions; backs to match; prints and plaids; yellow, grey, red, green, blue; reg. $1 ..... **69c**

Heavy Plastic Garment Bags; jumbo, regular, or suit size; quilted top; quilted sides; dustproof, steel frames; asst. colors; reg. 1.98 ..... **1.34**

DOMESTICS Street Floor

21x27 Dacron Filled Pillows; light, fluffy; mildew proof; non-allergic, odorless; reg. 3.98 ..... **2.99**

Rayon Novelty Weave Panel Curtains; 40x-90; blue, red, brown, yellow, wine; reg. 1.19 per panel **69c**

Chenille Bedspreads; hob-nail, or fine rib patterns; solid and fringed; reg. 3.98. **$3**

Famous Dress Fabrics; David Crystal, Maurice Rentner, Ceil Chapman; nylon, orlon, cotton, etc.; Reg. to 4.95 yd. **79c yd.**

Fine Quality Blankets; rayon, cotton, orlon blend; acetate satin binding; 72x84; reg. 5.98 ..... **4.49**

Nylon Tie-Back Curtains; sun resistant, washable, mildew proof, moth proof; 50x90; white; reg. 3.98 ..... **2.88**

Cannon 128 Count Muslin Sheets; dbl. bed size; 81x99; limit 2; reg. 1.99 ..... **1.59**

All-Steel Venetian Blinds; white and egg shell; do not chip or rust; 18 to 36x54. Reg. 2.50 ..... **2.34**

Sale! Famous Westinghouse Upright Cleaners Discount Price
Nationally adv. 99.95. **$49.90**

Extra Special! 7-ft. Admiral Refrigerator
Floor Samples, full freezer chest. **$129** Reg. 179.95

Nationally Adv. Muntz TV 21" Console
Mahogany Cabinet. **$179.95** Street Floor Reg. 269.95

Men's Wear Street Floor

Men's All-Wool Coat Sweaters; white only; 29-40; reg. 10.95 ..... **5.88**

Men's Sleeveless Sweaters; 100% wool; asst. colors; 29-40; reg. 3.95 **2.44**

Men's Heavy Weight Flannel Pajamas; complete size range; reg. 3.95 ..... **$2**

Men's Reversible Jackets; famous make; solid on one side, checks on other. Reg. 10.95 and 14.95 ..... **½ price**

Men's Fine Count Broadcloth Shorts; full cut; fast colors; s, m, l; reg. 65c. **42c**

Men's Soft spun cotton argyle socks; fancies and checks in sizes 9-13; reg. 2 for $1 ..... **39c pr.**

Men's famous make Wing Sport Shirts; long sleeve; s, m, l; reg. 3.95 **2.44**

Men's white and colored border Handkerchiefs; 6 to a pkg.; reg. 6 for $1. **6 for 66c**

Men's Spring Slacks; 29-44; finely tailored; reg. $10 ..... **$5**

Boys' Heavyweight Denim Double Knee Dungarees; Limit 2; zipper fly; reg. 1.95 ..... **1.33**

Boys' Light Weight Windbreakers; brown only; reg. $3 ..... **2.27**

Boys' Rayon and Acetate Slacks; 14-20; reg. $5 ..... **3.33**

Luggage, Street Floor

Large Metal Locker; strong construction; built for long wear; reg. 12.98 **8.77**

Ladies' Overnite Bags in 15", 18", 21" size; many colors to choose from; reg. 5.98 ..... **4.44**

ACCESSORIES Street Fl

Scott Toilet Tissue; reg. 15c roll; limit 8; **8 rolls for 77c**

Mens Self-Opener Umbrellas; works by push-button; reg. 3.98 ..... **2.66**

Nu-Maid Fine Walking Sheer 15/30 Service Weight Hosiery; 8½-11; 1st quality; reg. 1.65 ..... **83c pr.**

Nu-Maid Fine Nylon Hosiery; 51/15; 8½-11; new Easter Colors; reg. 1.35. **69c pr.**

ACCESSORIES, Street Fl

Standard Brand Palmolive, Cashmere Bouquet, Lifebuoy, Soap; limit 6; reg. 10c ea. ..... 6 for **39c**

Famous Jergens Lotion with Free Dispenser; reg. 98c **79c**

Sportswear, Street Floor

Famous-Name Batiste Blouses; orlon, nylon, rayon, linen; 30-42; sleeveless, shirt necks, short and long sleeve; reg. to 7.95 ..... **2.88**

Odds and Ends of Famous Mfgr. Skirts; rayons, rayon linen-type; asst. sizes and colors; reg. to 8.95 ..... **2.88**

Coulotte Suits; non-iron fabric; navy, green; 10-20; 18½-24½; reg. to 7.98 ..... **$2**

Women's Wear 2nd Floor

Finest Ladies' Dresses; cottons, nylon, dacrons; not all sizes in all styles and colors; reg. to 14.98 ..... **$4**

Kay Windsor and Forever Young and other Nationally adv. brand Dresses; rayons, cottons; 9-15, 10-20, some 14½-24½; reg. to 7.98 ..... **$5**

Women's Spring and Summer Dresses; better fabrics; rayon jersey; orlon jersey; tissue faille; 9-15, 10-20, 14½-24½, reg. to 22.98 ..... **$6**

Women's Dress-up Styles; dresses of cotton corduroy; crepe; 9-15, 10-18; reg. to 22.98 ..... **$7**

Misses' and Jr. Dresses; nylons, silks, shantungs; 9-15, 10-20; reg. to 22.98 ..... **$8**

Women's Faille, Rayon Jersey, Cotton, Silk, Dresses; not all sizes in all styles; reg. to 24.98 ..... **$10**

Nationally adv. Brands; sport and dress-up styles; 9-15, 10-16; asst. colors; reg. to $35 ..... **$15**

Ladies' Spring Sample Suits; nationally adv.; 9-15, 10-18; 1-of-a-kind; all-wool; reg. to 49.98 ..... **$28**

Luxurious Mink Stoles and Clutch Capes; natural ranch minks, pastel minks; reg. to $299 ..... **$133**

Great Values! Men's Famous Nylon Cord Suits
Brown, Grey, few blues, good run of sizes. **$15** Reg. 29.95

Men's Famous Ayr-Star Original Raincoats
Checks only. 34-44. **$10** Reg. 29.95

Terrific! Men's Famous-Make Sport Coats
Rayon-Cotton blend, spring shades. 36-39 **$18.88** Street Floor Reg. 22.95

2nd Floor Lingerie

Ladies' Nylon Uniforms; sizes 12-20;; 42-48; white; mfgrs. samples; reg. 7.98 ..... **3.98**

Special Group Nylonized Slips; camisole top; 32-40; reg. 1.98. **2 for $3**

X-tra Size Nylon Slips; 40 denier; 100% nylon tricot; lace trimmed; 42-52; white, pink, black; reg. 3.98 ..... **2.77**

Special! Nylon Slips and Petticoats; deep net ruffle; 32-40 slips; s, m, l (petticoat); reg. 2.98 ..... **$2**

Ladies' Plisse Panel Slips and Petticoats; nylon ruffle trim; 32-40; reg. 2.98 ..... 2 for **4.88**

Maids Uniforms; grey, blue, white collars, cuffs; 12-20; reg. 3.98. **2.77**

Ladies' Nylon Panties; 5-10; reg. 1.29 ..... **77c**

Famous Name Bras; white, cotton, satin; A, B, C; reg. to 1.50 **77c**

Children's Wear 3rd Floor

Girls' 3-Pc. Suits; linen-weave, washable; navy, blue, charcoal, pink; 7-14; reg. 14.98 ..... **10.98**

Girls' Faille Dusters; 3-6x; fully lined; reg. 10.98 ..... **8.98**

Girls' Dresses; nylon, organdies; 3-12; reg. 7.98 ..... **5.98**

Infants Handmades; dresses, gowns, diaper shirts; pillow tops; reg. 1.98 **99c**

Kumfy Gauze Diapers; 20x40; quick drying, absorbent; reg. 3.98 ..... **2.59 dz.**

Lullabye Crib; waxed Birch; drop-side; reg. 29.98 ..... **$25**

Boys' Slacks; 8-12; washable linen; pastels and darks; reg. 6.98 ..... **4.89**

Boys' Shirts; novelty plaids and solids; 8-12; reg. 2.98 ..... **99c**

Housewares 4th Floor

Enamelled All Steel 3-Shelf Utility Tables; 3 elec. outlets; with rollers; red, white, yellow; reg. 10.95. **4.44**

Pure Aluminum Leakproof Tea Kettles; reg. 1.85 ..... **88c**

9-Drawer Unfinished Triple Dresser; reg. 44.95 ..... **29.98**

22-pc. Anchorglass Luncheon Sets; forest green; reg. 6.95 ..... **3.98**

G.E. Automatic "Pop-Up" Toaster; reg. 21.95; discount price **12.99**

China 4th Floor

Large Modern Oriental Type Electric Clocks; beautifully finished in mirrored gold; reg. 29.98 ..... **18.88**

"Heisey" Stemware; Ipswich Pattern; Iced Tea Glasses; goblets or sherbets; reg. 98c ea. ..... **57c ea.**

Beautiful 53-pc. China Dinnerware; "forget-me-not" "Autumn" pattern; reg. 59.95 ..... **27.50**

Functional and Decorative Mirrored Shadow Box; reg. 15.95 ..... **9.88**

Attractive, Large "Punch Bowl" Sets; reg. 17.98 ..... **9.88**

Original Cut-Glass Candy Dishes by "Duncan"; reg. 1.25 ..... **77c**

Basement

Ladies' New Spring Coats; full-lengths; all wool and Cashmere Blends; Misses and half sizes; reg. 29.95 ..... **18.88**

Ladies' Flannelette Gowns; solids and prints; 38-40; reg. 1.98 ..... **$1**

Ladies' Nylon Toppers; hand washable; fully lined; 10-16; asst. colors; reg. 12.95 ..... **7.99**

Children's Dresses; chromspun, taffeta and cotton; 3-6, 7-12; asst. colors; reg. 3.98 ..... **$1**

Ladies' Non-Run Hosiery; triple-lock tons; 2nds; 8½-11; reg. 59c **23c pr.**

Ladies' New Spring Suits; rayon crepe, flannel; 10-18; asst. colors; reg. 19.95 ..... **13.99**

Ladies' Polished Cotton Dresses; fast colors; famous-make; 10-20; reg. $5. **2 for $3**

Men's Knit Cotton Dress Socks; plaids and checks; reg. 29c ..... **19c ea.**

Men's All Wool Suits; imported 100% wool flannel; reg. 29.95 ..... **19.95**

Special Group! Ladies' New Spring Toppers
Cashmere blends, wide color assortment. 5-15. **$28.88** Reg. to 39.98

Sale! Ladies' New, Large Size Spring Toppers
Cashmere blends. 38-46. Asst. colors. **$20** Reg. to 29.98

Ladies' Full-Length Spring Coats; All-Wool
Wing collars, cardigan necklines, fitted and boxy. 9-15 **$22** Second Floor Reg. to $39

The NEW way to California!

San Francisco Chief with the new "Big Domes!"

The only Direct Service between Chicago and San Francisco over a Single Railroad

For a new adventure in travel, ride the new *San Francisco Chief* to Northern California. Chair Car or Pullman. Courier Nurse service. Delicious, low-cost Fred Harvey meals. Easy connections for Yosemite Park.

In its new "Big Dome" Lounge Car you're surrounded by scenery the full length of the car, with angled seats for better viewing.

Starting February 20

Through Pullman between CHICAGO and LUBBOCK, Texas

Chair car service with change at Amarillo

Call us today for reservations.

R. W. DIFFENDERFER, District Passenger Agent, SANTA FE RY.
Room 1314 Rhodes-Haverty Bldg., ATLANTA 3, GA., Phone: LAmar 4926-7

U. Ga., Division Divorce Decision Seen for April

The regents apparently will decide in April whether to divorce the Atlanta division from the University of Georgia.

President O. C. Aderhold of the University of Georgia spent some time Tuesday with the education committee of the board.

However, Frank Foley of Columbus, chairman of the committee, said the matter will not be discussed at the board meeting Wednesday.

The cemmittee is awaiting recommendations from Chancellor Harmon Caldwell, who is making a study of the proposal.

Dr. Aderhold is opposed to separating the Atlanta Division, but Foley said Aderhold made no recommendations to the committee. The university president simply gave the committee detailed information on the situation, Foley said .

The committee did not take up a legislative subcommittee's recommendations that the Atlanta Division be made a separate college. The report was filed with the chancellor's office.

Meanwhile, the day and evening Student Councils of the Atlanta Division have passed a resolution favoring separation from the university.

The student groups asked the regents to authorize the Atlanta Division as a seperate, independent unit of the University System, to award a four-year degree in liberal arts and a master's degree in business administration.

"Thousands of students in and around Atlanta and thoroughout Georgia and the South are presently deprived of the opportunity to attain their educational goals and requirements to meet their needs in the business and social work because of a lack of adequate degree program in liberal arts and a lack of graduate degree in business administration at a state-supported institution," the resolution said. It noted that these students are not financially able to leave their homes and jobs to attend a college campus.

A petition was being circulated to enable all students at the Atlanta Division to sign the resolution.

The University Signal, publication of the Atlanta Division, published a statement from Tom Luck Jr. of Atlanta, alumni president, calling for separation of the division from the university.

"We are confident the regents will give our recommendations full consideration," Luck said, "and we look forward to a favorable decision in the interest of students of the State of Georgia."

Chancellor Caldwell said Wednesday's session of the regents will be devoted to setting budgets for the new fiscal year for all colleges. Allocations of state grants were made last month. The budgets will include the monies derived from fees and other sources.

Staff Photo—Ryan Sanders

SLOTS SMASHED—Assistant Chief Brady Knight wields a sledge hammer on one of the 12 slot machines destroyed Tuesday in front of the DeKalb building. Watching, l to r, are M. O. Sams, county comptroller; A. R. Almon, DeKalb clerk; Chief E. L. Sikes. Six machines were seized recently at the American Legion Country Club in Avondale, six others in Brookhaven several months ago.

DeKalb Recreation Board Named To Plan Activities

Commissioner Wheat Williams Tuesday named a seven-member board to coordinate recreation activities in DeKalb County.

Selected for the DeKalb County Board of Parks and Recreation were J. B. Clonts, Forrest Jack May, Mrs. Maurice E. Peabody Jr. and Julian Brisendine of Decatur, Ed Tucker of Lithonia, J. A. Lymburner of Atlanta and B. K. Smith of Tucker.

Williams noted $250,000 in bond funds approved in 1952 had been expended by the county but that previously no authority had existed to supervise recreational work. The group will assist the commissioner in promoting an organized program in DeKalb County and will cooperate with civic clubs in developing park areas.

In other commission buisness Tuesday Williams transferred the direction and supervision of the county-operated cannery from the Department of Inspection to the Department of Public Works. The change was recommended by Griffenhagen and Associates in their report on county government.

Stromboli Erupts

MESSINA, Sicily, March 8 (AP)—The bleak Stromboli Island volcano erupted today for the first time this year.

WONDER WEAVERS

FRENCH REWEAVING, KNIT DRESSES SHORTENED, REKNITTING OF SWEATERS, ALTERATIONS FOR MEN AND WOMEN. PROMPT ATTENTION TO MAIL ORDERS

57 Forsyth St. Lobby Healey Bldg.

MRS. MION, Mgr. AL. 6280

Tabernacle Bible Conference

Noons: 11:30 and 12:15 Nights 7:30 and 8:15

Alan Redpath, Chicago • James McGinlay, Brooklyn
Sidlow Baxter, Edinburgh • Charles Pugh, Phil.

Tonight
REDPATH (7:30)
McGINLAY (8:15)
Tomorrow
BAXTER (11:30)
REDPATH (12:15)
McGINLAY (7:30)
REDPATH (8:15)

The Baptist Tabernacle
LUCKY ST. AT SPRING
PAUL JAMES, PASTOR

LOOK AT ME . . .
I'M A
FINANCIER!

The reason is that I save REGULARLY. And systematic saving has enabled me to save up a nest egg that's insurance for opportunity, against emergency.

Best of all, my savings dollars earn MORE dollars at Decatur Federal . . . liberal earnings are paid me twice yearly. Add to that the feeling of confidence that comes with knowing my account is insured up to $10,000.00 and you know why I "feel like a financier" with my savings account at Decatur Federal!"

ASSETS EXCEED $45,000,000.00
RESERVES EXCEED $4,250,000.00

GEORGE C. MUNN, President
J. W. BATTLE, Executive Vice-President

Decatur Federal Savings AND LOAN ASSOCIATION Decatur, Georgia

MAIN OFFICE—103 SYCAMORE STREET
BRANCH OFFICE—536 CANDLER ROAD

J.M. HIGH'S
BEST IN 24" TV

See it Better
See it Larger . . .
On a 24" Screen

Admiral 24" Console

All-new Single Dial VHF-UHF Tuning included

- New Cascode "Robot" Chassis
- Bright Aluminized 90-Degree Deflection Picture Tube
- Built-in "Omni-scope" Antenna

Why not enjoy the clearer, larger, 24" picture this Admiral can bring you! Precision-engineered Admiral features guarantee sharper focus, purer tonal quality; take one of these smart-looking Admiral Consoles into your home . . . you'll be glad you did . . . buy on High's easy terms; special UHF installation in minutes.

289.95

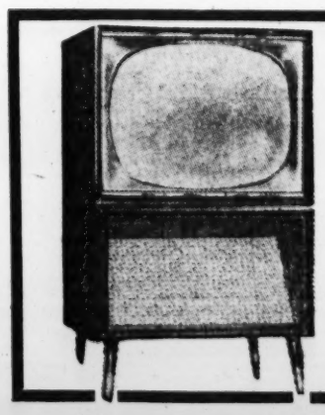

24" Performance at almost 21" price
Great New Admiral 24" Table TV
249.95 Base Extra

famous "all-screen" front included
- 12-Channel Turret Tuner
- Electronic Channel Clarifier
- Built-in "Omni-scope" Antenna

Now you can get all of Admiral's famous features plus the added pleasure of a huge 24" screen; looks like a console with the specially designed base cabinet; special UHF installation in minutes.

J. M. High's Television, Street Floor

Use J. M. High's Convenient Credit Plans

STANDS OUT FROM ALL THE REST

stands out for flavor and is Light and Mild
stands out for effective filtration—draws e-a-s-y
stands out for highest quality tobaccos—low nicotine

L&M has everything!

L&M is America's Best Filter Cigarette!

© Liggett & Myers Tobacco Co.

State's Part In Ike Roads 672 Million

Gore Panel Fixes Matching Funds

Special to The Constitution

WASHINGTON, March 8—Georgia must put up $672,000,000 over a 10-year period to participate in President Eisenhower's $101,000,000,000 road-building program.

This was disclosed here today by a Senate Public Works subcommittee.

In Atlanta, Gov. Griffin, chairman of the State Problems Study Committee, said that "Georgia will exert every effort to see that no matching funds are left unused."

COMMITTEE PROBLEM

He added the problem of Georgia raising additional millions to match federal money would have to be placed before the study committee.

Griffin made his comment in reply to the subcommittee, headed by Sen. Gore (D-Tenn.), which is polling the nation's governors on the willingness and ability of states to match increased highway grants.

"I believe the people of Georgia want this administration to go just as far as possible and practical within the scope of our resources in matching all federal highway funds to improve our primary road system," Griffin said.

BASIS FOR FIGURES

The subcommittee's figures are based on each state's present percentage of the current federal road-building program.

The administration bill calls for state and local governments to earmark $29,000,000,000 more than their present spending for roads and streets.

Home Traps Prowler After 5 Burglaries

DeKalb County police Monday arrested an intruder at an Atlanta home where five burglaries had been reported in the past five weeks.

B. M. Boyd of 2591 Sheridan Way, NE, had hired officer L. G. Knott of the DeKalb force to watch his home after the series of thefts. Knott said he saw a man ring the front door bell and, getting no answer, enter by the back door. Police reports said Knott arrested the intruder as he started "toward the ice box."

The man, identified as Edward Albert Pate of 227 Gibson St., SE, was booked at DeKalb County jail on a burglary charge. Officers R. A. Kitchens and C. F. Gibson assisted in the arrest.

The officers said Pate admitted having taken some clocks and a radio previously. And Boyd later identified the coat Pate was wearing as one stolen in an earlier robbery, the report showed.

TODAY'S EVENTS

ATLANTA ALUMNAE ASSN., KAPPA KAPPA GAMMA, 8 p.m., home of Mrs. William Lucado. New officers to be elected.

ATLANTA ALUMNAE CLUB, ALPHA GAMMA DELTA, 8 p.m., home of Mrs. Fred E. Nunnally, 1994 Marvin Lane, SW. New officers to be elected.

YWCA DELTA CLUB, 7 p.m., YWCA.

ATLANTA BUSINESS AND PROFESSIONAL WOMEN'S CLUB, 5:30 p.m., clubhouse, 61 Eighth St., NW. M. L. St. John, political editor of The Constitution to speak.

ATLANTA MASONIC CLUB 151, noon, Lackie Street YMCA. Robert C. Stuart, director of Metropolitan Planning Commission, to speak.

GARDEN DIVISION, NORTH SIDE WOMAN'S CLUB, 10:30 a.m., clubhouse, 445 Pharr Rd., NE.

ALCOHOLICS ANONYMOUS, BUCKHEAD GROUP, 8 p.m., Garden Hills Community Club.

ALCOHOLICS ANONYMOUS, CROSSTOWN GROUP, 1115 Gordon St., SW, 8 p.m.

ATLANTA ASSEMBLY, AMERICAN TRAIN DISPATCHERS' ASSN., noon, Gateway Restaurant, Atlanta Terminal Station. Judge John L. Cone, retired consultant for Federal Mediation and Conciliation Service, to speak.

W. D. THOMPSON SCHOOL PTA, Atlanta Opera workshop in "Hansel and Gretel," 8 p.m., school auditorium.

ATLANTA VANDERBILT CLUB, 6:30 Buckhead Elks Club. Film of 1954 Tennessee-Vanderbilt football game to be shown.

THORNYCROFT GARDEN CLUB, home of Mrs. Eugene Harrington on Peachtree-Dunwoody Road.

ATLANTA LIONS AUXILIARY, noon, Atlanta Woman's Club. Dr. Ben F. Ventress to speak.

ATLANTA ALUMNAE CHAPTER, DELTA GAMMA, 12:30 p.m., luncheon at home of Mrs. Nicholas Ricciardi, 2900 Castlewood Dr., NW.

RIDGEDALE GARDEN CLUB, 11 a.m., Ansley Golf Club. J. McCall to show a film on planting and care of roses.

OFFICERS WIVES' CLUB, 12:30 p.m., Naval Air Station Officers' Club.

WOMEN'S AUXILIARY, NORTHERN DISTRICT DENTAL SOCIETY, noon, Atlanta Woman's Club. Dr. Eddie Neely Anderson to speak on "The Process of Becoming."

AGNES SCOTT JUNIOR ALUMNAE CLUB, 8 p.m., alumnae house. Emiko Takeuchi and Grace Chao, foreign students at Agnes Scott, to speak on their impressions of American college life.

DOGWOOD GARDEN CLUB, 11 a.m., home of Mrs. W. O. Hardeman, 1098 Lanier Blvd., NE. Frank Smith to speak on "Perennials and Their Care."

CASCADE GARDEN CLUB, 11 a.m., basement of Adams Park Library.

WEST END WOMAN'S CLUB, 3 p.m., Mrs. C. E. Melton to speak.

LENOX PARK GARDEN CLUB, 10:30 a.m., home of Mrs. M. M. Watkins, 878 Plymouth Rd., NE. George Colhran, a flower designer, to speak on "Mechanics of Flower Arrangements."

HISTORY STUDY CLUB, 12:30 p.m., home of Mrs. W. E. Fincher, 133 Whitefoord Ave., NE. Mrs. E. D. Proctor to present a paper on the Navaho Indians.

ATLANTA CHAPTER, AMERICAN BUSINESS WOMEN'S ASSN., 6:15 p.m., Atlanta Woman's Club. Georgia Health Dept. to present a home safety program.

FULTON COUNTY PTA COUNCIL, 10:30 a.m., Luckie Street YMCA. Representatives of American Cancer Society to present panel discussion of "Cancer Education."

Staff Photo—Charles Jackson

FIREMEN HONORED—J. W. Pittman, president of Local 134, International Association of Firefighters, accepts a citation from Henry Brown, president of the Fulton-DeKalb chapter of the Muscular Dystrophy Association of America, honoring firemen from 28 different Atlanta area fire stations who raised $41,582 in the association's November fund-raising campaign. More than 600 firemen participated in the drive. MDAA's Mrs. Rogers Herbert looks on.

Rehabilitation Applications Speeded With Help of State

The Fulton County Welfare Dept. expects to speed its processing of applications for state vocational rehabilitation.

Wellborn Ellis, welfare administrator, said faster processing of applications probably would result from a program initiated with cooperation of the state Vocational Rehabilitation office.

Ellis said two counselors from the VR office are visiting the county welfare department each Tuesday to interview applicants who need retraining because of physical disabilities.

Previously such applications were referred to the state office and often placed on a waiting list.

Presence of the VR consultants in the local office, however, will permit joint consultation of welfare workers on applicants, he said. Thus the county may get an opinion from the state quicker on whether an applicant is available for retraining.

This also may allow the state's medical review team to render a decision faster on pending applications for aid to the disabled, Ellis said.

Buckhead Service Station Burned

Fire of undetermined origin destroyed a service station late Tuesday, tying up traffic for an hour at the intersection of Peachtree and W. Paces Ferry roads.

The station, located at 3070 Peachtree Rd., NE, is operated by John Summerford for Tri-Oil, Inc. and leased from Mrs. M. R. Harris.

Summerford said he was unable to estimate the loss.

Bertha Parker Personnel Chief For East Point

Mrs. Bertha Parker, secretary of the East Point Personnel Board, has been named acting director of the board.

Mrs. Parker's appointment was confirmed at a meeting of the City Council, along with appointment to the board of Walter O. Allanson (two-year term) and James O. Middleton (one year).

Mrs. Parker succeeds Jackson W. Huff who resigned. Resigning with Huff in protest over Mayor A. A. Roberts' alleged part in killing a proposed legislative bill which would have "taken East Point's personnel program out of politics" were J. G. Stitth, A. W. Etheridge, Andy McCoy, Paul Glover and C. Roy Gunn. Roberts denied the allegation.

CD's Jackson To Explain Problems to City Leaders

By ANNE GOWEN

Elliott R. Jackson, Atlanta Civil Defense director who recently charged that city officials aren't cooperating with CD efforts, will appear before an aldermanic board committee Thursday afternoon.

Mayor Hartsfield, aldermen and city departmentt heads have been invited to attend the meeting of the committee on ordinance and legislation. It will be held at 2:30 p.m. in City Hall.

WANTE ALL THESE

Jackson said he "welcomes the chance to talk to these people. I hope they'll all be there."

Last week Jackson complained that he hasn't been allowed to appear before the aldermanic board to "acquaint them with CD problems and needs."

Ald. R. M. (Bob) Clark, committee vice chairman, said Jackson will be given "every opportunity to thrash this problem out thoroughly" at the committee meeting.

Clark said he has "specifically" invited Police Chief Herbert Jenkins, Fire Chief C. C. Styron and Bond Commission Engineer Mose Cox, named by Jackson as not giving CD full support.

GENERAL PICTURE

Jackson said he will give the city leaders "a general picture of the aims of Civil Defense and the need for it."

"When they realize what we're faced with, I think this apathy will disappear," Jackson said.

Clark said the meeting is open to the public and all interested citizens are invited to attend.

Consulate Change

CHICAGO, March 8 (UP)—Chancellor Nicholaas Van Zelm of the Netherlands consulate has been transferred to Japan. P. J. C. Tissen will succeed him.

INSTEAD OF GIN

So smooth it leaves you *breathless!*

Smirnoff

the greatest name in VODKA

80 proof. Made from 100% grain neutral spirits. Imp. Pierre Smirnoff Fils., Inc., Hartford, Conn.

HERE WE GO!

ATLANTA'S NEW EXPRESSWAY IS COMING THROUGH

This Is Our Last Week

WE'RE MOVING OUR ENTIRE PEACHTREE ST. STORE AND MUST SELL OUR COMPLETE STOCK OF HATS NOW. YOU REAP THE TREMENDOUS SAVINGS.

GENUINE FUR FELTS

VALUES UP TO $10

REDUCED TO

$2.99

FAMOUS BEAVER TWENTY REDUCED TO **$6.00**

SAVE AT BOTH STORES!

ROBLEY HAT FACTORY

56 WALTON ST. 389 PEACHTREE ST.

Old Post Office Is Opposite Opp. Medical Arts Bldg.

Davison's OF DIXIE

Ride the fashion wave of Watercolor Prints in no-iron Nylon Jerseys for Women

By Petite Lady in sizes 14½ to 24½ **17.98**

Cascading pastels in fluid, soft nylon jersey . . . the gracious lady fabric that drapes and shapes so beautifully, and is practically immune to wrinkles. Pack these dresses, they pop out of your bag, ready to wear. Wash them, dry them and never iron these delightful watercolor prints.

A. **Draped Yoke** . . . blue, lilac or pink on white, 14½ to 24½ — 17.98

B. **Cowl Collar** . . . rose or blue on white. 14½ to 22½ — 17.98

C. **V-Neckline** . . . blue, pink or grey on white. 14½ to 24½ — 17.98

DAVISON'S Phone WAlnut 7612 3/9/'55
2nd Floor Misses', Women's Shop, House & Town Shop

Send me the following:

Item	Key	Quan.	Size	Color	2nd Color	Price
Nylon Dresses:						
Nylon Dresses:						
Sailor Dresses:						
Sailor Dresses:						

Name_____

Address_____

City_____ State_____

Charge____ Davison's Plan____ Cash Enc.____ C.O.D.____

Include 30c for postage, handling charges and insurance on prepaid, out-of-town orders. Add 3% state sales tax.

Davison's Women's Shop, Second Floor

Also Davison's, Athens

The washable Chambray that sailed in and took the town by storm

5.98 By Reloms in sizes 12 to 20, 14½ to 24½

This is the Sailor Girl who stole the heart of Atlanta, back to win more fans. Pepperell Cotton Chambray . . . looks like denim, but is far cooler, fresher, easier to launder. Blue, charcoal or turquoise, striped in white.

Davison's House & Town Shop, Second Floor

Also Macon, Augusta, Athens, Columbia, S.C.

Charles D. Redwine Dies; Lived Politics 50 Years

Continued From Page 1

71 years as a man of rugged integrity.

He served as mayor of his home town of Fayetteville when he was only 22 years old. Later he served for many years in the Legislature, became president of the State Senate, once ran for governor, and became Georgia's first "billion-dollar" revenue commissioner.

In the sensitive and highly important revenue post, he was described by former Gov. Herman Talmadge as a "Rock of Gibraltar" in the Talmadge administration.

The rugged strength of "Uncle Charlie's" character was reflected in the deeply etched lines of his craggy face and in the piercing eyes that often peered sternly at liquor law violators from behind owlish, black-frame spectacles.

It was reflected, too, in "Uncle Charlie's homespun philosophy and his detemination to administer tax laws honestly and fairly.

MAN OF COMPASSION

Despite his stern-faced contempt for dishonesty and impatience with law violators, he also was a man of compassion for those in trouble. He was known in Fayetteville as a courtly host. He was a genial conversationalist and had a keen sense of humor and a ready chuckle for a funny story. And his eyes softened whenever he spoke of the four daughters he raised himself after becoming a widower in 1926.

A cigar stuck in the corner of his mouth and a battered hat perched atop his bald head were two distinguishing characteristics about "Mr. Charlie's" rather distinctive appearance.

Charles D. Redwine was born six miles from Fayetteville on Sept. 10, 1883, a son of the late Morgan L. Redwine and Henrietta Wilson Redwine.

Young Redwine was only 10 years old when his father died. He had to help run the family farm, but attended grammar school at Ebenezer and high school at Fayetteville.

He married a schoolmate, Miss Alma Clifford Burks of Fayetteville, Dec. 14, 1910. Mrs. Redwine died Dec. 18, 1926.

FOUR DAUGHTERS

Of the five children born to the union, four daughters survive. They are Mrs. Douglas Dennis and Miss Elizabeth Redwine, both of Fayetteville; Mrs. Dan Carmichael and Mrs. Adair Dickerson, both of McDonough. The son, Charles D. Redwine Jr., died in infancy.

He also is survived by his brother, H. P. Redwine of Fayetteville.

A successful business career had its beginning when Charlie Redwine started as a boy trading pocket knives, calves and pigs with his brother, Hill. Later they began trading with their neighbors.

He branched out from farming into business when he was 17, taking a job as an office boy and runner and bookkeeper for the Bank of Fayetteville.

Three years later he joined the late Congressman J. W. Wise in forming the Farmers & Merchants Bank, becoming cashier and later president.

The young banker kept up his farming operations, and in time he and his brother, Hill, traded themselves into a little empire that includes three banks, two cotton gins, an automobile agency, filling stations, farms, an undertaking establishment, a lumber business, a mercantile and general supply business, an oil distributorship and a fertilizer plant.

PARTNERSHIP

Their partnership has been an informal one, never set down on paper. Mr. Charlie kept a shrewd eye on the banks and the farms and Mr. Hill looked after the other Redwine enterprises.

"One reason I can afford this job as revenue commissioner," Mr. Charlie once said, "is that I have a hard-working brother who gives me half of everything he makes."

Believing in observance of the laws of God and man and of the fundamental laws of economics, Charles D. Redwine often said that government should be run as if it were a private business.

His political career began at the age of 22 when he was elected mayor of Fayetteville. He served two terms. He was elected to the General Assembly in 1910, serving three terms in the House of Representatives before being elected to the Senate in 1916.

He was reelected to the Senate in 1922, 1928 and 1934 and in 1935 was elected president of the Senate. Elected to the Senate again in 1940, he again served as president of that body in 1940 and 1941.

TALMADGE BACKER

Mr. Redwine formed a lasting friendship with the late Eugene Talmadge and managed one of Talmadge's campaigns.

When his friend, "Old Gene," ran for the U.S. Senate in 1936, Redwine was picked as the Talmadge candidate for governor. But the Talmadge forces went down to defeat that year. Eugene Talmadge was defeated by Sen. Russell, and Redwine lost to E. D. Rivers in the race for the governorship.

In 1946 when Eugene Talmadge was elected governor for the last time, he picked Redwine to serve as his revenue commissioner. And when the senior Talmadge died and the Legislature elected Herman Talmadge as chief executive, the junior Talmadge named Redwine to the revenue post.

Mr. Redwine served in that capacity during the hectic 67 days before the State Supreme Court ruled that M. E. Thompson should be the legal acting governor.

When Herman Talmadge was elected governor in 1948, he again called on "Uncle Charlie" to serve as revenue commissioner.

SERVED 6 YEARS

Mr. Redwine did so for the six years of the Talmadge administration. He cracked down on tax evaders and liquor law violators and instituted methods to increase revenue collections.

As the state's chief tax collector, he collected more than a billion dollars in revenue during that six-year period.

When Mr. Redwine retired to private life last January, more than 635 Revenue Department workers gathered at the Henry Grady Hotel to pay him tribute.

Their feelings were summed up by Deputy Commissioner Vaughn Rice, who said "Uncle Charlie" was "loved, admired and respected as one of the truly great men of our time."

Mr. Redwine was a Methodist and regular attendant at church. He was a Shriner, Woodman of the World, an Odd Fellow, and a member of the Fayetteville Lions Club.

Associated Press Wirephoto
URGES CASH BUYING
John K. Galbraith

Crash Expert Calls for Cash Stock Buying

Continued From Page 1

tion and we don't like it," Wood replied.

"That's very reassuring that you're worried about it," Fulbright told Wood.

Fulbright remarked to reporters that the performance of the market today "is only demonstrating the wisdom" of Galbraith's words of caution.

The break in the market today, which some brokers attributed to Galbraith's testimony, wiped about three billion dollars off the market value of all stocks listed on the New York Stock Exchange. The Associated Press average of 60 stocks dropped $3.10 a share.

The 6-foot plus professor, who used his hands for gestures much as if he were discussing economics with his students, told the committee that a "catastrophic break" in the stock market seems improbable. But, he said, it would be "unwise to go on the assumption that it couldn't happen."

As a precautionary measure, Galbraith proposed that stock buying be put on a cash basis. He avoided saying outright whether this should be done in one step or in stages.

The Federal Reserve Board, which regulates what is known as "margins" for buying stock, now requires 60 per cent cash. The margin was increased from 50 to 60 per cent in January, but the stock market has continued to rise since then.

The Banking Committee before which Galbraith testified is making what Chairman Fullbright has described as a "frienly study" of rising stock prices the past 18 months or so.

Galbraith said it is "perfectly possible that the market could go on up and there could be a collapse."

But, he added, the situation now is more like that in late 1927 and in 1928 rather than 1929 when the crash occurred. However, he said, enough has happened already "to give us some sense of alarm that we may be taking off into unreality."

Galbraith told the committee there now are "unhealthy elements" in the stock market as there were in the late 1920s—"resemblances which are certainly interesting and possibly disturbing."

"And the fundamental problem of containing a speculative orgy, once it is well launched, remains essentially unsolved," he said.

He said the scale of 1929 speculation was far greater than anything yet witnessed, and that the economy "is also less brittle" than in 1929 and less subject to damage from disturbances emanating from the market.

East Point Child Injured by Car

A four-year-old East Point girl was critically injured Tuesday when struck by a car at Lawrence avenue and Davis street in East Point.

Jewell Maxine Fields of 128 Nabell Ave., East Point, was admitted to Grady Hospital in Atlanta with severe head and internal injuries, Patrolmen Kenneth Stephens and H. A. Rickerson said.

Patrolmen said the child ran into the path of a car driven by John F. Davis, of 431 Connell Ave., SW.

Okay Kammholz For NLRB Post

WASHINGTON, March 8 (AP) — The Senate today confirmed President Eisenhower's nomination of Theophile C. Kammholz of Chicago to be general counsel of the National Labor Relations Board.

Kammholz, 45, is a labor relations attorney. He succeeds George Bott whose term expired last December.

It's a WISE Homeowner Who SELECTS

MONCRIEF HEATING

It's always wise to select a Moncrief gas or oil furnace, for when the heating is by Moncrief the homeowner is assured of years and years of satisfaction. For more than 56 years Moncrief has represented the *best in heating* and there are thousands of satisfied users in Atlanta to prove it.

For FREE ESTIMATE

Call EL. 3611

Heating by Moncrief

MONCRIEF FURNACE CO. - ATLANTA, GA.

(ADVERTISEMENT)

NOW AVAILABLE WITHOUT PRESCRIPTION

Asthma Formula Used Most By Doctors

Stops Attacks in Minutes . . . Lasts for Hours!

New York, N.Y. (Special) — Medical science has developed a new, tiny tablet that stops asthma attacks . . . and gives hours of freedom from recurrence of painful asthma spasms.

Authoritative medical tests have proved that this remarkable compound brings blessed relief in mere minutes...relief that lasts for hours.

This fast-acting formula is prescribed more than any other by doctors for their private patients. And now asthma sufferers can obtain this formula — *without prescription* — in tiny, easy-to-take tablets called *Primatene**.

New Primatene opens bronchial tubes, loosens mucous congestion, relieves taut, nervous tension.

All this without taking painful injections, and without the inconvenience of nebulizers.

The secret of Primatene is that it combines *3 medicines* found most effective in combination for asthma distress. Each medicine performs a special purpose.

Primatene is available at all drug stores. The price is only 98¢ for a bottle of twenty-four tablets. And remember—if not entirely satisfied, your money will be refunded promptly.

So look forward to sleep at night and freedom from anxiety by day. Get Primatene, *today!*

©1955, Whitehall Pharmacal Company *Trade Mark

THIS WEEK ONLY

FREE OF ANY ADDITIONAL COST

A 18-PC. LUNCHEON SET With Your Upholstery Order

REUPHOLSTER YOUR OLD FURNITURE!

BETTER-THAN-NEW!

SOFA and CHAIR AS LOW AS $59.50 EASY TERMS

INCLUDES ALL LABOR AND MATERIALS

Add $20 for Complete Rebuilding

FREE! Decorator Service Pick-Up and Delivery Notarized Guarantee

Dial A-L-L N-E-W (AL. 5639) Day or Night

SOUTHERN Upholsterers

Div. of Southern Furniture Service

South's Oldest and Largest

Over 25,000 Satisfied Customers!

HOTTEST BUICK IN HISTORY

No wonder you see so many 1955 Buicks on the highways—they're rolling up bigger sales than ever before in history—topping the popularity that has already made Buick one of the "Big Three" in total national sales.

Who says you can't have getaway and gas saving too?

(maybe you'd better try Variable Pitch Dynaflow*!)

As any automotive engineer will tell you, the goal in automatic transmissions has long been a design that would give top acceleration *and* top gas mileage — and still be absolutely smooth.

Well, it's easy to step up acceleration, *or* gas mileage — but tough to do both together — unless a lot of gearshifting takes place, which cuts down on smoothness.

So Buick engineers looked to aviation for the answer — and brother! what a wondrous new magic they came up with!

They took a leaf from the airplane's variable pitch propeller — which switches the pitch of its blades one way for quick take-off — and another way for better gas mileage aloft.

They brought the same principle to Dynaflow Drive* — to the twenty propeller-like blades in the Dynaflow "stator." They engineered these blades to *swivel* like the blades of the plane propeller — and with the same results.

In cruising and in all normal driving, the blades are angled for fuel economy—and you get a lot more miles from a tankful of gas.

But when you have to move *instantly*—when you need quick getaway, or a sudden burst of safety-surge power to get out of a tight spot on the highway — *you just press down that gas pedal, and you're off in a split second.*

You've never felt anything like it before — because there's never been anything like it before in an automobile.

It's action that's sheer thrill — action that's backed by the highest V8 horsepowers in Buick history — action that's sending Buick sales soaring to record-high levels.

Come in and try it, at the wheel of a Buick SPECIAL, CENTURY, SUPER or ROADMASTER. You have nothing to lose — and the most thrilling buy of the year to meet.

**Dynaflow Drive is standard on Roadmaster, optional at extra cost on other Series.*

Thrill of the year is Buick

MILTON BERLE STARS FOR BUICK — See the Buick-Berle Show Alternate Tuesday Evenings

WHEN BETTER AUTOMOBILES ARE BUILT BUICK WILL BUILD THEM

HIX GREEN BUICK COMPANY
North Avenue—Between the Peachtrees VE. 5844

TOM MITCHELL BUICK, INC.
3130 Roswell Road, N. W., Atlanta, Ga. CH. 9446

JOHN DAVIS BUICK, INC.
308 N. Main Street, East Point, Ga. FA. 4327

O'SHIELDS BUICK, INC.
125 West Ponce de Leon Avenue, Decatur, Ga. DE. 3371

Furman BISHER

Sports Editor

Dazzy Vance Re-Discovered

HOMOSASSA SPRINGS, Fla., March 8 — There isn't a man anywhere happier than Dazzy Vance has been lately. Once, he sat in his cabin by the side of the road and the race of men sped by. Now, the race has slowed down. It turns into the dusty little road that winds through the woods to the house where he lives, and together Dazzy and his friends sit and talk of his new glory.

"Nobody," he'll say, "ever would have give that 31-year-old feller that came to spring training with Brooklyn in 1922 a chance of ever being in the Hall of Fame. Now, would they?"

Bisher

The obvious answer is a good and hearty "No." But there's old Daz, a new initiate of the Hall of Fame. It is sort of a resurrection for him, one of the great fast ball pitchers of all time. He had been secreted in his patch of woods a mile north of this little spot on State Highway 19, the main street of Florida's West Coast, and recalled only on rare occasions. Usually, it was when somebody was trying to come up with a story about old Wilbert Robinson and the Trolley Dodgers, as the Bums once were known.

Dazzy had been around when he finally got to Brooklyn on the recommendation of Nap Rucker, then the Dodgers' Southern scout. Pittsburgh had tried him and let him go, and the Yankees. He joined the Dodgers a pitching retread, eventually won 198 games, led the National League seven seasons in strikeouts and drew the highest salary ($35,000) ever paid a pitcher up to his time.

To get a comparison, take the case of Art Fowler. He left the Crackers to join Cincinnati at 31. At a comparable age, Fowler has won only six less major league games than Vance.

—After 63 Years, the First Tuxedo

"Look at this picture," Dazzy said. "All of these years, 63 of them, I'd gone without having to wear one of them things, and here I am, in my first tuxedo."

He fished the photograph out of a corrugated box full of clippings and programs. There, holding their plaques at the New York banquet, were Vance, Joe DiMaggio and Gabby Hartnett, three of the newest Hall of Fame residents. Dazzy was smiling broadly in the picture, but not nearly as genuinely as in the flesh.

"By George," he said, "We ought to celebrate this. How about a poor man's highball? You know what that is—with a little sweetening in it."

He shuffled off into the kitchen to stir up some "poor man's highballs," with a little sweetening in it. Mrs. Vance wasn't there. She was tending their little Indian-village-styled gift shop up on the highway. Those were Dazzy's days.

Why, just two nights before, the 75 people of Homosassa Springs had gathered in at Hinson's restaurant and given a big dinner for him. The Tampa papers were full of it that morning. Monday night he was to be the guest of honor at Governor Leroy Collins' annual baseball dinner for the spring training delegates.

There just wasn't much that hadn't been happening to old Daz lately, and if you said he wasn't eating it up, you wouldn't be giving the folks the facts, madame.

—He Only Threw at Cuyler and Kelly

Soon, he simmered down to the matter of pitching. Somebody had said something about the new rule chiseling down the size of the catcher's box.

"Everybody's putting in new rules," he said, "and every time they do it they make it tougher on the pitcher. They got so many rules now, like this silly 20-second thing, that a fellow can't keep his mind on pitching for trying to keep from breaking the law. Now, you know, if you throw close to a batter they stop the game and come out to warn you.

"I never threw at but two batters in my life, and then I never threw at them because of something they did. You remember Earl Smith, the catcher? He was a good friend of mine but he was with Pittsburgh. Well, he'd been riding me all day and it just got the best of me. I said to myself, 'I'm gonna knock down the next guy that steps up here.' It just happened to be Kiki Cuyler, who never had said a word to me. I knocked him down, too.

"The other time, Robby (Wilbert Robinson) had taken to calling the pitches from the bench, and on one particular pitch I'd never have made but for him, Irish Meusel of the Giants hit a two-run homer off me. Now, Irish was a good ball player, but he never got a hit off me before. This just made me mad, because there was a good game messed up because Robby was mad with our catcher and calling the signals.

"The more I thought the madder I got. George Kelly was the next batter up, old 'High-Pockets.' I just wound up and knocked him down. And George and me were good friends but I had to throw at somebody. I really wanted to throw at Robby.

"One time when I was pitching against Cincinnati, I turned Babe Pinelli's cap bill around with a pitch that got away from me. The same Babe that's the umpire. Well, when he got to first he kept yapping at me. Then he started for the mound and I started toward him. It didn't make any difference to me. I was ready for him. But just before he reached me, I said to him:

" 'Babe, why don't you use your head? You know damn well that I don't knock down anybody but a good hitter.' That broke up that fight before it ever started."

It also broke up a short Sunday afternoon siesta, after which the guests went back to join the race of man.

Della Monica Gets Army Release, Joins Crackers

Pick Whaley Arrives in Camp; Tosheff, Thomas Face Toledo

JACKSONVILLE, Fla., March 8—Second baseman Joe Della Monica, who was inducted into the Army on the day he was supposed to report to the Cracker camp at Miami Beach in 1953, arrived here Tuesday a day after being discharged from the Army at Fort Dix.

The 27-year-old infielder, who bats right-handed, hit .261 at Evansville in '52. He played for the strong Fort Dix team last year.

Six-nine Pick Whaley, tallest player the Crackers have ever had, and **Mack Roberson** also reported Tuesday. **Whaley,** a 11-11 performer for Statesboro in the Class D Georgia State, was delayed by a basketball tournament. He played on **Junior Wooten's** Pelzer team, which won the Textile championship last Saturday night. Right-hander **Roberson** read 17-10 and had an ERA of 2.97 with Austin of the Big State. . . . No word has been heard from pitchers **Noel Quendo** and **Fernando Rodiguez** the only absentees. . . . **Rodiguez** is the one unsigned player, for president **Earl Mann** got the signatures of **Matt Peoplis, Roberson, Jimmy Smith, Clyde King** and **Bob Boring** Tuesday. **Billy Porter, Paul Rambone** and **Jim Sol** accepted terms Monday night.

Manager **George McQuinn** has named right-handers **Bob Tosheff** and **Bob Thomas** to face Toledo in Sunday's exhibition game. He will probably use two other hurlers in the first contest. . . . The Cracker chief says he may divide the squad for Thursday's workout, but plans no game. . . . Tuesday's drill was devoted to batting and infield practice. Infielders hit against the mechanical pitching machine, while the outfielders and catchers belted serves of **King, Bill George, Roberson** and **Matt Peoplis.** . . . **Mann** will go to Atlanta Wednesday and return this weekend. He and **McQuinn** plan a trip to the Braves' Bradenton reservation in a few days.—**OUTLAR.**

THE ATLANTA CONSTITUTION PEACH SPORTS SECTION

Crax Outfield Corps Bare of Experience

Louisianan Bill Reynolds Brightest Hope Among Present Atlanta Pasturemen

By JESSE OUTLAR
Constitution Sports Writer

JACKSONVILLE, Fla., March 8—Not who's on first, but who's in the outfield is the sixty-four-dollar question in the Atlanta Cracker camp.

Staff Photo—Hugh Stovall, Flown by Eastern Air Lines

BOB BORING STANDS HIS GROUND AS BILLY PORTER HURTLES TOWARD 3D

Cracker Infield Candidates Go Through Lively Workout at Jacksonville Ball Park

A year ago the Crackers had the best outfield in the Southern Association, with three regulars—Bob Montag, Pete Whisenant and Chuck Tanner—knocking in an even 300 runs.

Manager George McQuinn, who sent his squad through its third workout Tuesday morning, has six outfield candidates who drove home a mere 290 runs between them last year in B and C competition.

Bill Reynolds, a stocky 5-8, 180-pounder, draws top billing among the current cast. He's a bargain boy, plucked off the New Orleans' sandlots by part-time Cracker scout Jake Amato last year.

Owner Earl Mann thinks Amato may have stumbled up on a real gem. Reynolds certainly was off to a flying start in his first pro season with New Iberia Evangeline League. He banged Class C pitching for a .340 average, reeled off 124 RBIs and poled 21 homers, 5 triples and 40 doubles.

Reynolds operated as a first baseman on the Bayou, but McQuinn promptly shifted him to the outfield. Either Ralph Atkins or Frank Torre has a reservation at first base, but there's plenty of space in the outer garden.

McQuinn has been impressed with Reynold's power hitting in batting practice. He was the stick-out of Tuesday's session, poling several pitches over the right-field wall. The 21-year-old Reynolds bats and throws left.

Walter Peterson, former University of Texas star; Joe Christian, John Turco, Charles Bigham and Bob Mickool round out the outfield crop.

Milwaukee officials are high on Peterson, who covered more ground than any outfielder in the organization last year. He was shuffled from Atlanta to Evansville to Quebec to Corpus Christi in his first year as a pro. He's a muscular right-handed

Continued on Page 10

Staff Photo—Hugh Stovall, Flown by Eastern Air Lines

THE LONG AND SHORT OF CRACKER ROSTER

Pick Whaley, 6-9, Chats With Mitey Billy Reynolds, 5-8

EARLY TIMES is every ounce your best bourbon buy...because:

KENTUCKY STRAIGHT BOURBON WHISKY • 86 PROOF • EARLY TIMES DISTILLERY COMPANY • LOUISVILLE 1, KENTUCKY

Here's the Newest in a GABARDINE SUIT

HIRSCH'S CREPE GAB
MIX-MASTER
Suit and Contrasting Slacks
2 PANT SUIT
$59.95 WITH 2 SLACKS

Talk about versatility . . . listen to this: When you have a date put your best foot forward—put on your "Gab" suit and look your best. Headed for the club or country, team up the coat with contrasting slacks. When it's golf, use your extra pair of slacks . . . See how far your hard-earned dollars travel!

BUY THE HIRSCH WAY
19.98 ON APR. 10th
19.98 ON MAY 10th
19.99 ON JUNE 10th
$59.95 WITH 2 SLACKS
No Interest or Carrying Charges

HIRSCH'S
79 Peachtree St.
Established 1863

W. Virginia Ousted By La Salle, 95-61

Canisius Tops Williams, 73-60; Villanova Nips Duke, 74-73

NEW YORK, March 8 (AP)—Defending champion La Salle gave Rod Hundley a chance to show his stuff, then called on superior speed, team skill and Tom Gola to rout West Virginia 95-61 in a first round game of the National Collegiate (NCAA) basketball championships tonight.

A crowd of 14,315 in Madison Square Garden saw La Salle set an NCAA tournament scoring record against the Southern Conference champions after Canisius had trimmed Williams, 73-60, and Villanova had squeaked through to a 74-73 decision over Duke. La Salle set the previous record in last year's final when it beat Bradley, 92-76.

La Salle will play the Ivy League champions, either Princeton or Columbia, in the second round at Philadelphia Friday while the at-large teams, Canisius and Villanova, will clash.

Favored Villanova, an "at large" representative, led all the way against Duke, which was runner-up in the Atlantic Coast Conference.

Don Tobin, Duke, and Bob Shaeffer, Villanova, shared high point honors with 22 points each.

Bradley Stops OC

EL RENO, Okla., March 8 (AP)—Bradley won a battle of the basketball have-nots tonight from Oklahoma City, 69-65, to win a berth in the NCAA regional at Manhattan, Kan., Friday.

Both Independents came into the game with shabby records. OCU, suffering from last-minute attacks of the sophomore jitters, dropped several close ones in a 9-17 won-lost finish. The Braves had a 7-19 mark.

'Toppers Clip Miami'

LEXINGTON, Ky., March 8 (AP). Terry Rand, Marquette's 6-8 junior center, fired five quick goals in an overtime tonight to bring the nation's eighth-ranked basketball power a 90-79 victory over surprisingly strong Miami of Ohio in the NCAA tournament first round.

State acquired an early working margin and held off a last-minute Memphis State comeback to capture a 59-55 victory in the second game.

Seattle Advances

SAN FRANCISCO, March 8 (AP). Seattle University turned on the heat in the second half tonight to crush Idaho State College 80-63 and win a spot in the NCAA Western regional basketball tournament before a crowd of 12,000 at the San Francisco Cow Palace. Seattle held a 34-27 lead at the half.

Dallas Tops Murphy Six

Defending champion Dallas whipped Murphy, 54-47, in the high school girls division of the Georgia AAU basketball tournament Tuesday night at Roosevelt gym.

Nancy Morris collected 25 points for the winners, while Carol Charles hit a like number for Murphy. In other games in the high school girls bracket, Russell downed Smith "B", 44-16; Northside toppled Smith "A", 46-29 and Douglas County decisioned Grady, 48-44.

Mutual Benefit prevailed over Columbia Seminary, 59-41, and Capitol View Bulldogs bumped TVT, 68-38, in a men's B division opener.

WEDNESDAY'S SCHEDULE
High School Division

8 p.m.—Murphy vs. Roosevelt (Boys); 7:15—Dallas vs. Russell (Girls); 8:30—Northside vs. Douglas County (Girls); 9:45—Southwest vs. S. W. DeKalb (Boys).

Tibbetts, Turner Passes Hit Mark

Marvin Tibbetts and Parke Turner advanced in the football passing accuracy contest Tuesday night at the Southeast Sports show without extra throws.

CANOE—Tilting results: Chi Phi over Theta Chi, Rupert LeCraw and Dudley Ottley; Pi K. A. over Delta Sigma Chi, Dick Maloof and Oscar Zeller; Phi Sigma Kappa over Tau Epsilon Phi; H. T. Thurman, W. R. Gilliam; Phi Epsilon Pi over Pi Kappa Phi, Cayton Smith and Henry Morell. Sigma Chi over ATO, Mike Cady and Bill Scott.

PASS ACCURACY: Alvin Davis of Sylvan defeated Tommy Lewis DW DeKalb 3-2 in three extra throws. Donald Campbell of Fulton defeated Bobby Boylston of Druid Hills, 2-1 in four extra throws. Parke Turner of Grady defeated Ted Leahy of Roosevelt, 1-0 and Marvin Tibbetts of West Fulton defeated Bip Scott of Brown, 1-0.

Quarterfinals Wednesday pair off Paul Knox of Northside against Herb Schutte of Chamblee; Robert Jones of North Fulton and Alvin Davis; Farrell Farr of O'Keefe and Donald Campbell of Fulton; Parke Turner and Marvin Tibbetts. Semi-finals and finals Thursday night.

GMA Tankmen Defeat Marist

Georgia Military Academy's mermen swam past Marist College, 52*-22*, at the Cadets' pool Tuesday night to end their season with 11 wins against one duel meet loss.

Fritz Orr, Stars In Medal Finals

Fritz Orr and the All-Stars won their way to the finals of Red Shields Boys' Club Gold Medal tournament Tuesday night. Fritz Orr downed Fitzhugh Lee, 38-28 Stars tumbled Hapeville, 44-36.

YANKEE STADIUM TO BE SOLD WITHIN WEEK, SAYS JOHNSON

WEST PALM BEACH, Fla., March 8 (AP)—Arnold Johnson, owner of Yankee Stadium in New York, said here today that the stadium will be sold "within a week."

Johnson made the statement during an interview on station WJNO-TV but declined to say who would buy the property or the price to be paid.

Johnson owns the Kansas City Athletics, who are in spring training at West Palm Beach.

The property on which the Yankee Stadium stands is owned by the Knights of Columbus, a Roman Catholic men's organization.

At K. of C. national headquarters in New Haven, Conn., Supreme Knight Luke E. Hart said he had heard nothing of an impending sale.

Any sale, he said, would have to be made under terms of an agreement the stadium owners have with the K. of C. Hart explained the terms involved an option for his organization to buy the stadium at the end of 15 years.

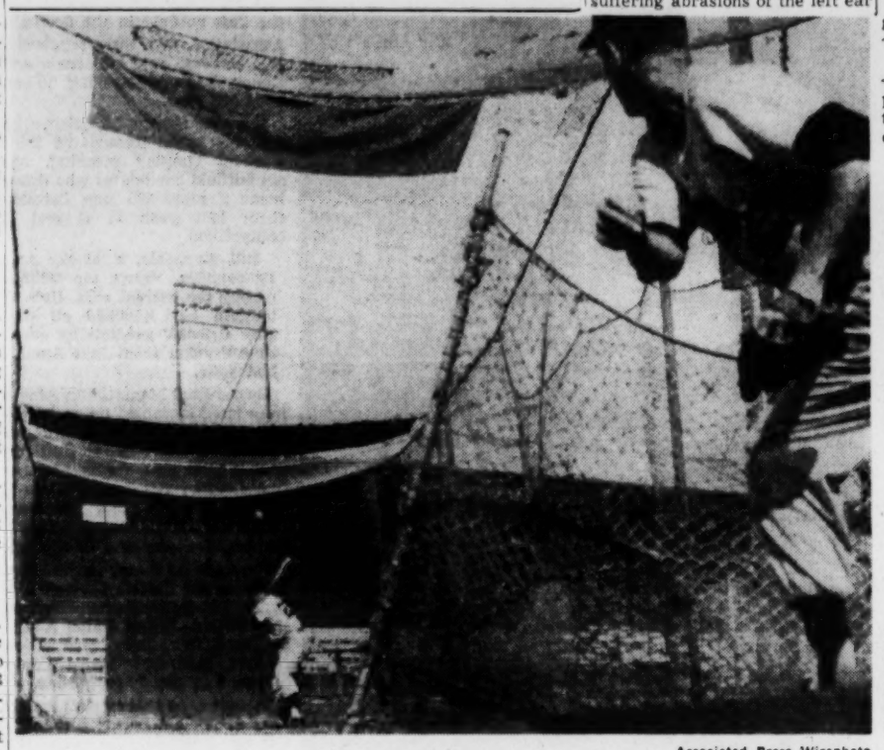

Associated Press Wirephoto

JIM GREENGRASS READY TO BELT ONE IN SPECIAL BATTING CAGE
Tossing 'Em Up Is Cincinnati Rookie Outfielder, Glen Gorbous

Karl Olson Bangs Into Fence —Suffers Slight Concussion

Ex-Crackers Whisenant, Torre, Giggie Look Good

SARASOTA, Fla., March 8 (AP)—Boston Red Sox left fielder Karl Olson suffered a mild cerebral concussion and was confined to Sarasota Hospital today after smashing into the left-field wall in an intrasquad game at Payne Field.

Olson, chasing a long fly ball hit by Ted Lepcio in the sixth and final inning, jumped into the wall suffering abrasions of the left ear and left hand. He was taken to the hospital in an ambulance after his teammates helped him from the field.

Lepcio's drive, off Olson's fingertips, was ruled an inside-the-park home run, biggest blow in the Jack Burns' club's 5-1 victory over the Mickey Owens' squad.

Grapefruit Circuit

BRADENTON—Six pitchers saw action as the Milwaukee rookies won an intrasquad game, 3-2, over the regulars. Andy Bartkowitz, Paul Cave and Charley Straigier hurled for the regulars and Phil Paine, Bill Allen and Bob Giggie tossed for the rookies. Paine is the only pitcher of the six who has made the varsity, all the others are trying for berths. Both runs scored by the regulars came off Paine, who was whacked for five hits in the first three innings. Allen gave up three safeties in the next three and Giggie allowed one in the final trio. The rookies went hitless for six innings. Then Pete Whisenant scored one and Frank Torre brought home the other two. Whisenant, Torre and Giggie played with Atlanta last year.

ST. PETERSBURG—The Yankees will continue to experiment and look at new players. Thursday the Yanks will pitch Whitey Ford, Bob Turley and Tom Morgan against St. Louis and Friday, against the same foe, it will be John Kucks, Steve Kraly and Ralph Terry. In a Wednesday intrasquad game, Elston Howard, the Negro rookie, will catch for one team, and Joe Collins, regular first baseman for five seasons, will play right field.

PHOENIX—Veteran right-handers Jim Hearn and Ruben Gomez and rookie southpaw Joe Margoneri, up from Nashville, will pitch in the Giants' opening exhibition game Friday against Cleveland.

CLEARWATER—Danny Schell has been looking best at bat for Philadelphia this spring. The sophomore outfielder is making a determined bid for the regular right field job.

VERO BEACH—Don Zimmer, Brooklyn shortstop hopeful, lashed out three hits in a Brooklyn intrasquad game. Brightest note was a fine pitching performance by Joe Black.

MESA—The Chicago Cubs continued their home-run barrage with four more in a camp game in which the "Tonards" beat the "Blades," 7-6. Ernie Banks, Steve Bilko and rookie Bob Speake and Ed Winceniak hit for the circuit.

Basketball Results

NCAA FIRST ROUND
At New York
Canisius 73 — Williams 60
Villanova 74 — Duke 73
La Salle 95 — West Virginia 61
At Lexington
Marquette 90 — Miami (Ohio) 79
Penn State 59 — Memphis State 55 (Overtime)
At Seattle
Seattle — Idaho State 63
At El Reno
Bradley — Okla City 65

NIA TOURNAMENT
Atl. Christian 95 — Evansville 88
Neb. Wesleyan 86 — Geneva, Pa. 80
Quincy, Ill. 84 — St. Francis (Brk.) 82
Louisiana Tech 94 — Coe, Iowa 65
Western Illinois 76 — Regis 60
Arkansas Tech 96 — New Haven 71
Kirksville, Mo. 82 — Georgetown, Ky. 70

NAT'L JR. COLLEGE TOURNAMENT
E. Central, Miss. 52 — Jacksonville 46
NYC Community Coll. 79 — Pueblo, Colo. 73
Eveleth, Minn. 61 — Graceland, Iowa 59
S. E. Okla. 120 — Middle Tenn. 67
Phoenix, Ariz. 60 — Joliet, Ill. 51
Ark. City, Kan. 58 — McCook, Neb. 54
Hannibal LaGrange 100 — Tyler 86

MIDWEST
Kansas 71 — Oklahoma 67

PROFESSIONAL
Boston 112 — Philadelphia 103
New York 99 — Rochester 96

Staff Photo—Bill Wilson

BARRY WARD (R) JOINS EAST LAKE STAFF
Head Pro Harold Sargent Discusses New Club

East Lake Club Names Ward Assistant Pro

Barry Ward, 21-year-old son of British Ryder Cup star Charlie Ward, has been signed as a teaching assistant to head pro Harold Sargent at East Lake Country Club.

Ward, who worked five years under his dad as an assistant pro at clubs in South Africa and London, reported here Tuesday from Orlando, Fla., where he had worked since coming to this country last December.

Ward's dad will be remembered as the little Britisher who gave Ben Hogan such a tussle in their Ryder Cup match at Pinehurst, N.C., in 1952. The senior Ward also played here in the Druid Hills Open in 1946, when he and Dai Rees came over for the PGA winter tour.

Young Ward, a member of the British PGA, replaces Frank Clark on Sargent's staff. Clark resigned recently to take a job as assistant to Jay Hebert at Woodmere Country Club, New York. —PRATHER

Santee Wins Going Away In Pan Am Warmup Mile

West Va.'s Schaus Named Coach Of Year in Southern Conference

Condensed From Wire Reports

Wes Santee ran away from Fred Dwyer and Bob McMillen in the last 200 yards while easily winning the mile run in PanAmerican team warmups Tuesday against Southwest All-Stars at Houston, Tex. He ran the mile in 4:08.5.

After a slow 65 second first quarter, Santee ran the final quarter in 53.5, took the lead just before moving into the final turn and finished 30 yards ahead of Dwyer. McMillen trailed Dwyer by three yards.

Sports in Brief

BASKETBALL: For guiding West Virginia to its first Southern Conference basketball championship in his first year as coach, **Fred Schaus,** one-time Mountaineer great, was named conference coach of the year. . . . **Bill Cline,** ex-Georgia Tech cager, led the Central Command 40th AAA team to a 72-61 victory over Southwestern Command All-Stars in the Far East Army tournament. **Cline** scored 15 points.

BOXING: Miguel Diaz, 146, Havana, scored a split 10-round decision over **Freddie (Babe) Herman,** 144, Los Angeles, in a bloody contest at Miami Beach Tuesday night. **Diaz** got away to a fast start, scoring two knockdowns in the first round. . . Former middleweight champ **Randy Turpin** knocked out Spanish heavyweight champion **Jose Gonzales** in the seventh round of a scheduled 10-rounder in London, another step on the comeback trail for **Turpin.** . . . **Nathan Williams, Beau Jack's** manager, says the Augusta fighter has passed a doctor's physical and will train in New York for his April 9 date with **Ike Williams** in Augusta. . . . Miami Beach Boxing Commission has ordered **Kid Gavilan** and trainer to appear and explain their cries of "crooks, robbers" after **Hector Constance** decisioned him. . . . The 10-round bout between **Sugar Ray Robinson** and **Johnny Lombardo,** slated next Tuesday in Cincinnati, has been postponed until March 29.

MISCELLANY: Johnny Palmer fired a sizzling 62 to take the halfway lead in the Tri-States Open Golf tourney at Aiken, S.C. He leads **Jim McNair,** Charlotte, by six. . . . **E. O. (Dixie) Howell,** ex-Mississippi and Los Angeles Rams' footballer, Tuesday was named football coach at Crossett (Ark.) High School.

Brick Davis, Armored Win

Armored Express and Brick Davis Motors took victories in the fifth annual Hapeville Gold Medal basketball tournament Tuesday night at the Hapeville Recreation Center. Armored beat Southwest DeKalb, 76-58, and Brick Davis stopped South Park, 65-56.

Opal Moon scored 20 points to pace the Express attack. He was ably supported by Ed Carey, with 17, and Ed Floyd, with 16. George Richards hit 18 for DeKalb.

Bobby Wolf's 21 points led Brick Davis, with Howard Stith adding 18.

Final games of the first round are scheduled Wednesday night, with Ed White Sign Co. meeting Fairburn Redbirds at 8 p.m., and American Legion Post 169 tackling Hapeville Bobcats at 9:30.

CRACKERS

Continued from Page 9

200-pounder, who can't be counted out.

Turco and Christian, in previous trials with the Crackers, haven't measured up to AA standards in the past. Bigham, who bats and throws left, hit only .285 for McQuinn at class-C Quebec.

Mickool, who swings and throws from the left side, should be marked down for future reference, for he is starting his first season in the pro ranks.

Unless some of the rookies catch fire, the regular outfielders must be imported from Milwaukee and Toledo. The Braves have 10 on their roster, the Sox have seven.

Earl Mann has his eye on Montag, who hit a record 39 Cracker homers in '54; Dick Sonivic, who topped the club in six departments in '53, and Pete Whisenant.

However, Toledo has first claim, and Sox Manager George Selkirk actually will decide who plays in the Cracker outfield.

Meanwhile, McQuinn will do what he can with what he has and take anyone he can get.

Kansas Wins Finale

LAWRENCE, Kan., March 8. (AP)—Kansas squeezed out a 71-67 victory here tonight over Oklahoma, closing the Big Seven Conference basketball season.

Miller Heads Elks Golf

Pierce Miller, former City Amateur golf champ, is the new president of Georgia Elks Golf Association.

L. B. Roane was named vice president and Tom Brisendine secretary and treasurer at the annual meeting Monday night.

Bill Corbin, M. R. McMahon, Charlie Garrard, Johnny Mayer and Tom Bryan composed the board of directors, while the tournament committee will be made up of Al Ross, Joe Bonds, Irby Broadwater, Jack Ryan and Dr. E. L. Graydon. Hobart Manley Jr. of Savannah is the present Georgia Elks golf champ. Johnny Maher holds the Southeastern title.

Russell Quintet To Be Honored

The Russell High School State Class AA championship basketball team will be honored by the businessmen of East Point at a banquet the night of March 17. The party is scheduled for the East Point Women's Club.

REST ASSURED

SAFE OVERNIGHT SERVICE

to LOUISVILLE CINCINNATI

No time lost from your busy day . . . all the comforts and conveniences of home, office or club! De luxe Pullman service and reclining seat coaches.

At your request, your L&N Ticket Agent will have a Hertz Driv-Ur-Self car awaiting your arrival.

City Ticket Office
67 Luckie St.
Piedmont Hotel
Phone MAin 1140
Union Station
Phone WAlnut 3666

RELAXATION L&N

LOUISVILLE & NASHVILLE RAILROAD

Musa's
Inspiration from Sunny ITALY

AMICOS

. . . a completely new casual shoe!

Here's a trend in footwear that will change your shoe ideas for years to come. An extremely low cut pattern gives a new sense of foot freedom . . . and the "glove" feel and light construction of these fine "glove-hide" leathers give you amazing walking comfort. Shown in all tan, all natural, brown and white, also black and white.

$12.95

MEN'S SHOES, MEZZANINE

Musa's
The Style Center of The South
PEACHTREE, WALTON AND BROAD

FOR THOSE WHO WANT THE FINEST

One thing certain, those who make the rarest will never make too much.

GET IT STRAIGHT

GET Chapin & Gore

KENTUCKY STRAIGHT BOURBON WHISKEY, 93 PROOF. THIS WHISKEY IS NOW 6 YEARS OLD. Distributed by McKESSON & ROBBINS, INC., NEW YORK

Jackie Pung Must Be Rated With Titleholders' Favorites

Holds Gal Pros' Steadiest Chart

By BERT PRATHER

This may not be Jackie Pung's year to break the Louise Suggs, Patty Berg, Babe Zaharias stranglehold on the Women's Titleholders crown, but for the first time the Hawaiian star must be rated right up with the big three when the 16th running of this famous golf classic opens Thursday at Augusta Country Club.

Jackie, mother of two teenage children, playing only her third year on the Ladies Professional Golfers' Association tour, following her surprising victory in the 1952 U. S. Women's Amateur, has been playing about the steadiest golf of any of the pros during this topsy-turvy winter campaign.

In fact, she is the only player to win two tournaments, turning the trick in the Sea Island Open in January and the just-concluded Jacksonville Open. In the latter tournament Jackie used only 297 strokes to cover the 72-hole route.

Mrs. Pung's poorest showing was in Serbin Open at Miami, where she wound up in a tie for 10th with 311. In the other four tournaments she finished as follows: Los Angeles Open, tied for sixth; Tampa Open, fifth; St. Petersburg Open, second, and Sarasota Open, third.

IN MIDDLE OF TITLEHOLDERS PICTURE

Jackie Pung Hits Steady Pace On LPGA Tour

The Augusta course has proven tough for Jackie in her only two starts. She placed fifth with a 310 in 1953 and last year was one stroke higher to tie for 11th spot. However, she seems to have found her game after two years of tour experience and should be ready to argue with defending champion Suggs, five-time winner Berg, three-time champ Zaharias and the others in the '55 renewal.

A long hitter, Jackie should find the hilly Augusta course more or less tailored to her game.

Suggs, who established a new titleholders' record of 293 in capturing the '54 crown, skipped the Jacksonville Open because of a cold and hay fever but hopes to go into the big one well rested.

All the top professionals and a select field of amateurs, headed by Pat Lesser, who won the Doherty at Miami and last week's South Atlantic championship at Ormand Beach, Fla., are already on hand for a series of practice rounds.

The LPGA clinic, with Berg at the mike, will feature Wednesday's final test run program.

GEORGIA INDUCTS NEWCOMERS TO WALL OF FAME TONIGHT

ATHENS, March 8—Five new members to the University of Georgia's Wall of Fame will be honored in ceremonies Wednesday night at 8:30 on the stage of the Palace Theater here.

The new members are George (Kid) Woodruff, captain and star quarterback of Georgia's 1911 football team; the late Morton Hodgson Sr., Georgia's first four-letter athlete; Chick Shiver, captain and all-America end in 1927; Tom Nash, all-America end in 1927, and Spurgeon Chandler, triple-threat halfback in 1929-30-31 and baseball's most valuable player as pitcher with the New York Yankees in 1943.

Master of ceremonies will be Abit Nix of Athens. Bill Munday, Atlanta, of CBS-TV, will eugolize the honorees.

—WYNN.

Gilreath Places Third Among Snipes

CLEARWATER, Fla., March 8 (AP)—Francis Seavy of Clearwater, the Florida champion, won the first heat today in the midwinter snipe sailing championships here.

Seavy finished the six-mile race in an hour and 29 minutes, about 100 yards ahead of a fellow townsman, Morris Whitney.

Whitney fought a running battle with the next three men. Harold Gilreath, Atlanta, was third; Frank Levison, Clearwater, fourth; and Terry Wittemore, the western hemisphere champion from Naugatuck, Conn., fifth.

Other leaders were (in order): Carlos Rodriquez, Miami; Pete Leach, Oshkosh, Wis.; Craig Doennecke, Tulsa, Okla.; John Hawward, Clearwater; and Carl Zimmerman, Akron, Ohio.

Two more heats will be sailed tomorrow, with the fourth Thursday, and the final race Friday.

Smith Ties McMillen for Links Medal

ST. AUGUSTINE, Fla., March 8 (AP)—Grace DeMoss Smith of Miami and Marjorie Lindsay McMillen of Decatur, Ill., finalists a year ago, tied for medal honors today in the 27th annual Florida East Coast golf tournament.

Mrs. Smith, the defending champion, needed only a par 4 on the final hole to beat Mrs. McMillen in the qualifying round. But after chipping from the fringe to within three feet of the pin, she stroked a putt that went straight for the cup, rode the rim and hung there.

Mrs. Smith carded 39-38—77 and Mrs. McMillen 41-36—77. Men's par for the 6,485-yard Ponce de Leon course is 37-35—72.

A brisk, cold wind whipped across the course from the northeast and helped boost scores. Only three of the field of 72 broke 80.

Mary Ann Downey of Baltimore, runnerup in the South Atlantic Tournament last week, had 40-39—79.

MS Alumni Plan Centennial Party

The Michigan State Alumni of Georgia will celebrate Michigan State's 100th anniversary with dinner Friday evening. Social hour is at 6:30 p.m. with dinner at 7:30.

Starr Keesler, director of alumni relations, will meet with the group to report on campus and centennial activities. He will show the new campus film "The Second Hundred" and the 1954 Big Ten Hi-Lite football film narrated by Tom Harmon.

Dr. James Steele, president of the state's Michigan State Alumni, invites all Big Ten Alumni to join the Michigan State centennial celebration. For reservations call CH. 4607.

California, NBA Continue Pre-Fight Squabbling

Tonight's Bantamweight Battle Not Billed for Title—But It Is

SAN FRANCISCO, March 8 (AP)—The California Athletic Commission, it appeared tonight, may have kept an ace buried in its bantamweight game with the National Boxing Assn.

A fortnight ago the co.. ission refused flatly to sanction tomorrow night's 118-pound class bout

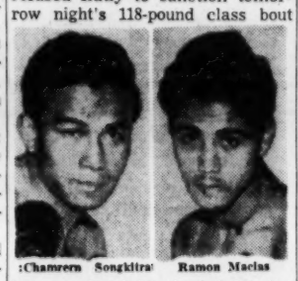

:Chamrern Songkitra Ramon Macias

between Raul Macias of Mexico and Chamrern Songkitrat of Thailand as a world championship fight. It agreed, though, to permit the men to fight 12 rounds instead of 15 at the Cow Palace, provided it was not advertised as a title match.

Then the NBA, in concert with co-promoters Bennie Ford and the International Boxing Club, stepped in. It would, said the NBA, recognize the winner as world champion with Pres. Tony Petronella personally giving him a belt symbolic of the title. And, to prove his group's sincerity, Petronella flew in from his Rhode Island home Saturday bringing the ribboned belt in a jeweler's case.

But tonight the commission indicated it still had an ace. It might, was the report, refuse to permit Petronella to get into the ring for the presentation before a national television audience since it wasn't recognizing the championship status of the bout.

Petronella, unperturbed by the hassle, said he'd do his duty in the winner's dressing room if necessary.

"But," he added, "I don't think it will do much for international good will if people in other countries learn that the state of California refused to permit the winner to be acclaimed in the open. Whoever wins the fight will be the best bantamweight in the world."

The two fighters, ranked 1-2 as contenders for the title held by Robert Cohen of France until the NBA took it away for failure to defend within 90 days, loafed today. Macias, who worked 54 rounds to Songkitrat's 14 against sparring partners in downtown gymnasiums, ruled a 2-1 favorite.

The fight is expected to draw some 8,000 fans and a $35,000 gate. The television, over CBS, will start at 10 p.m. (EST).

Red Shield Tourney

An adult double elimination basketball tournament will be held in the Red Shield Boys club March 14-28. Interested persons may contact Tommy Harris at VE. 9377 for additional information. Deadline is set for March 12.

Solunar Fishing Guide

By JOHN ALDEN KNIGHT

The major periods are shown in boldface type. Those begin at the time shown and last for an hour and a half or two hours thereafter. The minor periods, shown in regular type, are of somewhat shorter duration.

March		A.M. Minor	A.M. Major	P.M. Minor	P.M. Major
8	Tuesday	5:45	11:55	6:05	....
9	Wednesday	6:30	12:15	6:50	12:40
10	Thursday	7:15	1:00	7:30	1:20
11	Friday	7:55	1:40	8:10	2:00
12	Saturday	8:35	2:20	8:55	2:45
13	Sunday	9:20	3:05	9:40	3:30
14	Monday	10:05	3:50	10:25	4:15
15	Tuesday	10:50	4:35	11:10	5:00
16	Wednesday	11:40	5:25	11:55	5:50
17	Thursday	....	6:15	12:25	6:40
18	Friday	12:50	7:10	1:20	7:35
19	Saturday	1:45	8:00	2:15	8:25
20	Sunday	2:35	8:50	3:05	9:15
21	Monday	3:25	9:40	3:55	10:05
22	Tuesday	4:15	10:30	4:45	10:55

LIMITED SPECIAL OFFER!

To introduce more men to Gillette shaving comfort!

Gillette TV. ONE-PIECE RAZOR SET

Modern One-Piece Gillette Razor
6 Gillette Blue Blades in Dispenser
Handsome Styrene Travel Case

$1.00 VALUE

Rexall LANE DRUG STORES

A CLEARER CHARGE-BLOCK RULE?

Mundorff Says Refs Are Better; Films, Official 'Teams' Will Help

(Everybody's been complaining about basketball officiating this year. The Constitution has already polled Southeastern Conference coaches for their major gripes and suggestions. Now, in the last of a three-part series, SEC basketball coordinator Roy Mundorff tells what his office is doing to improve officiating.)

By LARRY FOX

Basketball officiating in the Southeastern Conference has improved this year, SEC basketball coordinator Roy Mundorff maintains—and he has plans to see that it gets even better.

This was Mundorff's first full year as SEC Commissioner Bernie Moore's basketball representative. He traveled throughout the conference, saw every full-time official in action at least twice.

Mundorff talked to both officials and coaches on these trips and is currently working on his yearly report to the commissioner. "Right now, I'm going over the coaches' grading sheets on officials," he said Tuesday. "And do you know that the average grades are higher this year than last?"

Mundorff said just the fact that someone from the commissioner's office was on hand and interested in basketball helped perk up the officiating.

However, neither coaches polled by The Constitution nor fans appeared completely satisfied with the officiating this year—improved though it may be—and the next question was, "What's on tap for next season?"

"We are constantly striving to improve," Mundorff said. "And one important thing I hope to get over is a good interpretation of the charge-back rule."

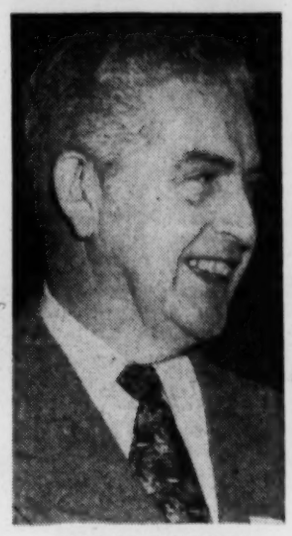

ROY MUNDORFF

Striving to Improve

Mundorff, a former president of the National Basketball Coaches' Assn., said he also intends to recommend to the commissioner that officials be assigned by pairs next season. "If two men work well together, they should be kept together," he said.

Mundorff said that movies would definitely be used at the next officials' clinic to lend realism to rules demonstrations. "It will be up to the coaches at schools that take movies of their games to lend us the films," Mundorff said, "and we hope they will then show us what they feel are examples of correct and incorrect calls in different situations."

Use of movies were one of the main requests by coaches.

Mundorff said he also would recommend use of a gun to signal the end of periods rather than the automatic buzzer. Several incidents have taken place because of controversies around the halftime or final buzzer and if the timer had to shoot off a gun manually, he would have to be more alert, Mundorff indicated.

The crusade for younger officials, asked by some coaches, is up to the coaches themselves, Mundorff said, since they vote on the officials.

However, the veteran cage observer feels that young officials aren't always the answer. "An important item in basketball officiating is something I call poise," Mundorff said, "and you get that poise only through experience."

An item on the long-range agenda is the improvement of crowd behavior and Mundorff thinks that coaches, despite the tremendous strain they're under, could possibly set a better example.

And, looking ahead, Mundorff would like to see rules put in to clarify some of the decisions an official must make and also to cut down on a lot of the fouling. He thinks the 24-second rule or a rule allowing the fouled team if on offense to keep the ball whether the shot is made or not, would help.

But the picture is brightening, Mundorff says. "Basketball is a game of fierce pressure," he says, "and that pressure continues unabated through the game. It's no wonder some coaches get excited. But with the great cooperation I've received this year, I'm sure the officiating will look up as we go along."

'Raider' Pasquel Dies In Mexican Crash

Lured 18 U.S. Stars South Before Empire Collapsed

MEXICO CITY, March 8 (AP)—Jorge Pasquel, multi-millionaire Mexican sportsman whose 1946 raids on the big leagues led to a court battle over baseball's reserve clause, was killed last night when his private plane crashed in the San Luis Potosi mountains.

Five others, including the pilot, co-pilot, two mechanics and Pasquel's personal barber, also died in the crash about 225 miles northwest of Mexico City.

Jorge Pasquel

The Viking plane took off from Pasquel's ranch shortly before 9 p.m. Monday. Radio contact with the craft was lost soon afterwards. Rescue parties reached the wreckage today.

The dapper Pasquel, who with his four brothers inherited a small fortune and ballooned it into more than 60 million dollars, was a close friend of political leaders and movie stars but his principal fame came from his baseball raids in 1946.

As president of the Mexican league, he moved north of the border with pockets bulging and lured some of the major leagues' biggest stars into the "outlaw" circuit.

In all, eighteen players from the big leagues jumped their ties in the U.S. and went to Pasquel's lush orchard. They drew automatic five-year suspensions from A.B. (Happy) Chandler, then baseball commissioner.

Pasquel, whose main fortune came from a diamond importing business, also made fabulous offers to American stars which were rejected.

In the next couple of years the Pasquel brothers saw their little baseball empire crumble as a result of internal squabbles and court suits for breach of contract.

Meanwhile, the United States players, disillusioned, went into American courts in an effort to get reinstatement.

On June 5, 1949, Chandler unexpectedly announced in Washington that he was opening the doors for reinstatement of the banished players. The jumpers flocked back into the big league payrolls.

BOB FLOCK
AUTOMATIC TRANSMISSION EXPERT
• Hydramatic • DynaFlow • Fordomatic
• Power Glide • Mercomatic
All Work Guaranteed 90 Days
260 TECHWOOD DR., N. W. CY. 2396

NASH GIVES YOU MORE!

Years-Ahead Styling and 7 Amazing Features!

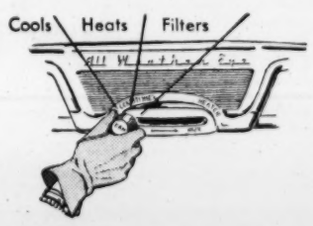

Turn one knob in Nash and never be bothered again by cold or heat or dust. Every breath of air is fresh, filtered by the All-Season Air Conditioning System*. Costs hundreds of dollars less than other systems.

*Patents applied for.

Yes, a chaise longue in Nash. New use for a great comfort feature—Airliner Reclining Seats. They nap the children, amazingly reduce tension and fatigue for the driver—convert into Twin Travel Beds at night. Nash is America's No. 1 travel car.

Fish-bowl test proves a new kind of ride! In Nash, new-type Deep Coil Springs have 3 times the cushioning effect on bumps. Braced out like "Sea Legs", they offer new anti-sway safety on curves. Complete new handling ease and shorter turning radius, too!

Another *style scoop for Nash—New, Exciting Two-Tone combinations in all models!*

Come with Nash into a new motoring age. See and try 7 new motoring wonders that put the new 1955 Nash years ahead of others—years ahead in comfort, performance, safety! See a complete "new look" in motor cars, inspired by the famous Nash-Healey sports car. See years ahead front-end styling with new low hood, forward thrusting "Road-Guide" fenders—and new Safety-Vu headlights. See and drive the beautiful '55 Nash Ambassador or Statesman today.

NASH MOTORS DIVISION, AMERICAN MOTORS CORP., DETROIT 32, MICH.

See the Difference

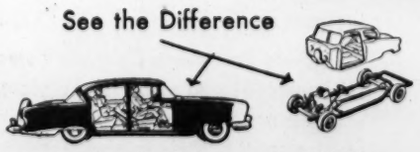

Entirely new safety for you! Different from old-type bolted body construction, in Nash the *double* strength of the *single* welded unit extends structural girders around passengers and engine. Lastingly rattle-free, too. Every Nash, new or used, is built for a second-lifetime of service—your *best* car buy.

Step into the "biggest room" on the road, with the best view of all to front, sides, rear . . . with widest front seat, most shoulder room, front and rear. The new wrap-around windshield is widest and most distortion-free of all '55 cars!

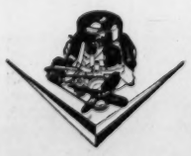

Enjoy blazing getaway and new driving thrills with the mighty 208 H.P. Ambassador Jetfire V-8 engine—America's newest high-torque power plant. Choice of world famous "6s" that make Nash the most economical big car on the road.

TRY THE Nash "7-FEATURE" DEMONSTRATION RIDE

DOWNING NASH, INC.

486 W. Peachtree St., N. W. CYpress 3461 Atlanta, Ga.

©Walt Disney Productions

Hey Folks! Tune in Disneyland on ABC-TV. See TV listings for Time and Channel.

FACES, DREAMS AND SCHEMES AT BOAT SHOW

Staff Photos—Tom Aldred

HE CAN HEAR THE WATER HURTLING PAST AND FEEL THE POWER UNDER HER ALREADY

IS THAT A BOATING GLINT IN THE WIFE'S EYE?

DADDY HAS THE BIGGEST SELLING JOB OF ALL

BOATS, BOATS, EVERYWHERE AND NOT A DROP OF WATER

By BILL ALLEN

If you're one of the boat-happy citizen of the most water-mad sttae in the union, then you're drawn this week to the city auditorium boat show where you'll find yourself reliving that first carousel ride when everything seemed like a dream.

If you don't care about boats, you're in the minority.

The exhibits are free, and it's not like a store, where you might get "sold." These people are mostly the manufacturers and designers of the boats, and they just want to brag about them.

Maybe you think you don't want to buy a boat this year, but odds are you will this year or next year, according to business surveys.

The speedsters and the cruisers get most attention. There is pure longing love in a youth's eyes as he leans, dreaming, into a swift model's cockpit.

There is the wonder of a wife who sees a cruiser powered by huge, quiet, green monster of an outboard that she can start by pressing a button, and which runs at full speed so quietly you can hear all over the boat, and no vibrations, the exhibitor says.

A rustic who spends his hours on Ol' Turbulence, the Chattahoochee, finds a skiff made of aluminum in the same shape as his board and tar beauty that sank last year—and cost more. It won't sink, though.

Over there, just for the heck of it, everyone gets a gander at a $10,000 model, with inboard supercharged marine power plant. Maybe one out of a hundred could buy it, but they love to feel it, see it, so they can, maybe describe it in a wild tale about a non-existent cruise.

There's a convertible attracting the duck and pony tail bob set, guaranteed to open any eye, with chrome ribbed canvas top that can be removed, or relaxed.

And, arguments bubble up between anglers who have never seen one another before, one set bragging on the shiny aluminum jobs that "never wear out or need painting" and another group who claim wooden craft are "less noisy."

If you have time (there's so much to see), an exhibitor will take you through the process of building one of these golden, white and glistening craft. If you don't want a boat, you can buy a kit for half as much and build one.

And, if you're a loner, or have one fishing buddy, there's a 10-foot, tough and sturdy, 12-inch-deep boat that will handle two fishermen with a five-horse motor, for less than $50.

Somebody's made up his mind that people are not going to be denied a boat if they really want one.

Macon Is Basketball Capital As B, C Boys Meet for Title

Perry Seeks Fourth Crown

By CHARLIE ROBERTS
Constitution Sports Writer

MACON, March 8—Macon becomes the basketball capital of Georgia for the second week in a row, starting Wednesday, and the walls of the city auditorium will be reverberating from 4 o'clock that afternoon until almost midnight Saturday.

The occasion is the state Class B and C boys' high school basketball tournament. The B division dates back all the way to 1926 when Atlanta Tech High won the first one. The C division began building up tradition in 1934 when Nelson carted home the first trophy over roads that were not the concrete ribbons of today.

There have been 29 B champions since the start, 21 C titlists. So the oddity in this year's 21-team meeting—11 in C, 10 in B—is that Perry is the only school in the lot that has ever copped a state diadem.

The quintets all commute to the big meet with sparkling records. And it is anyone's guess as to which teams should be rated as favorites. If one were forced to make a wild guess, he'd probably go along with East Crisp, Damascus or McRae-Helena in Class C, and with Lakeland, Thomson or Perry in B with Hahira an outstanding darkhorse possibility.

Billy Pafford's Lakeland lads finished with 34 victories, no defeats as Ralph Berryhill stuffed the nets at an average per-game output of 27 points. Hahira, which once led Lakeland in the fourth quarter, lost only twice, both times to Lakeland.

Coach Proctor Allen's East Crispers won 34 of 37 games, including among victories several over A and B teams, and currently have worked out a 24-game winning skein. McRae-Helepa, coached by Lawrence Mountjoy, has a stoud leader in Capt. Don Harbin and a well-balanced team.

Damascus, under Bill Cooper, has copped 77 decisions, lost 11 in three years. This year the Lions went 28-2. Harold Phillips, Joe Womble and Billy Mock, all six-feet-plus, team with five-niners Lloyd Killebrew and Tyner Cooper to make Hahira one of the strongest defensive teams in Georgia.

STATE B-C BOYS PAIRINGS
(At Macon's City Auditorium)

WEDNESDAY—4 p.m., Union Point vs. Pitts (Class C); 5:15, Valley Point vs. Bradwell Institute of Hinesville (B); 6:30 Brewton vs. Talbot County of Talbotton (C); 7:45, Tate vs. East Crisp (C); 9:00, Perry vs. Conyers (B).

THURSDAY—12 noon, Pine Log vs. Union Point-Pitts winner (C); 1:15, Lakeland vs. Union County of Blairsville (B); 2:30, Dawsonville vs. Brewton-Talbotton winner (C); 3:45, Thomason vs. Valley Point-Hinesville winner (B); 6:00, Portal vs. McRae-Helena (C); 7:15, Bowdon vs. Perry-Conyers winner (B); 8:30, Damascus vs. Tate-East Crisp winner (C); 9:45, Hahira vs. Sandersville (B).

Lakeland Risks Unbeaten Mark

Proud Stengel Puts Minimum On Tipping

ST. PETERSBURG, Fla., March 8 (AP)—No more dime tipping for the proud New York Yankees.

Manager Casey Stengel has posted a communique which tells his baseball players: "Tipping: 25 cents for breakfast, 50 cents for dinner, $1 per week for room maid.

Your Best Bourbon Buy!

Now Enjoy this Famous Old Sour Mash Kentucky Bourbon

OLD LANCASTER

Rich Old-Fashioned Kentucky Straight Bourbon Whiskey

90 PROOF

OLD LANCASTER DISTILLERY CO.
Bardstown, Nelson County, Kentucky

ONE STARTER BACK

Grey Knights Face Building Year, Meet Fulton in 'Drill' Tomorrow

By MICKEY LOGUE

Dave Baldwin, '54 third baseman turned shortstop in '55, will be the lone returning starter from last year's Grey Knight baseball team taking the field when Grady meets Fulton in a practice scrap Thursday.

However, Baldwin, one of the two seniors expected to open, gives Coach Harry Strickland, in his freshman year at Grady, a firm foundation on which to build. Although seldom disturbing the fences, Baldwin hovered around the .350 mark last year and is a solid glove man.

"We hope Baldwin transmits last season's winning spirit to this year's club," Strickland said. Grady compiled a 10-2 record and made a chase for the City championship in '54.

Strickland, who was at Roosevelt for two years as varsity basketball and B team coach, succeeds Harry Carroll, who is in the Army.

"We expect to win our share of games, but we're in a rebuilding program and probably won't figure in the championship picture," the ex-Georgia Teachers' College basketball and baseball player said of the Grey Knight prospects. pects.

Three juniors, George Heall, Jowel Grayson and Parks Turner form the nucleus of Strickland's mound corps. Jerry Burrows, a 6-3 senior who didn't play in '55, is counted on for relief duty.

Heall, a righthander, won five and lost one for the Bees. Turner, a 6-2, 175-pound football halfback, has impressed Strickland with his offerings in early sessions. He transferred from Shambley. Grayson gives the Knights a front-line southpaw.

Completing the twirling staff are juniors Wink Wilkins and Jack Taylor. Wilkins has some sandlot experience.

Tommy Scarborough, whose father was a pro baseball player, has the inside track as catcher. But 6-foot junior Tom Smith is still very much in the race for a starting position.

At first base a hot duel is waging between Ed McConkey and 6-5 Lester Brun. James Gardner, a first-stringer in basketball, seems to have second base to himself after a season in the Havalanta League last summer.

Two juniors, '54 B-teamer Larry Dobbs and Morris Socoloff, are top third base contenders.

In the outfield Jack Brady, Eddie Brannon, Freddie White, Marshall Bloom, Don MacIntyre and Ed Friend are a half-dozen juniors who have made known their ambitions for a first-string position.

DAVE BALDWIN
Only Starter Returning

Grady Roster

CATCHERS—Tommy Scarborough, Tom Smith.
PITCHERS—George Heall, Jowel Grayson, Parks Turner, Jerry Burrows, Wink Wilkins, Jack Taylor.
FIRST BASE—Ed McConkey, Lester Brun.
SECOND BASE—James Gardner.
SHORTSTOP—Dave Baldwin.
THIRD BASE—Larry Dobbs, Morris Socoloff.
OUTFIELD—Jack Brady, Eddie Brannon, Freddie White, Marshall Bloom, Don MacIntyre, Ed Friend.

Vandy Alumni Meet Wednesday

The Atlanta Vanderbilt University Alumni Club will meet at 6:30 Wednesday night at the Buckhead Elks Club. Showing of the films of the 1955 Vandy-Tennessee football game will be a highlight of the session.

Reservations may be made by calling Burt Shackleford, 805 Peachtree St., NE, EMerson 4751.

Flite-Fuel Starts you fast!

Quick warm-up! No cold stalling! Phillips 66 brings you the only gasoline with the added super aviation fuel component Di-isopropyl.

If you appreciate instant starting and freedom from cold stalling, fill up today with fast acting Phillips *66* FLITE-FUEL.

Phillips Petroleum Company was the first to make Di-isopropyl and also HF Alkylate. These two components are so valuable to smooth performance that, until recently, their use was restricted by the U. S. Government to high performance aviation gasoline. Now authorities have removed restrictions.

New Phillips *66* FLITE-FUEL provides increased power, higher anti-knock and greater fuel economy. And you benefit from famous Phillips *66 controlled volatility*. In addition, Phillips *66* FLITE-FUEL gives you the *clean burning* qualities that result from use of natural and *aviation gasoline* components. Fill up today with FLITE-FUEL!

PHILLIPS PETROLEUM COMPANY

See Richard Carlson in "I Led Three Lives," on WSB-TV, Channel 2, at 10:30 P. M., Wednesdays

New All-Weather Motor Oil can Double the Life of an Engine!

TROP-ARTIC is the new *all-weather* motor oil that protects your car winter *and* summer. It flows easily at temperatures below zero, yet at extremely high engine heat, it retains its film strength. Compared to ordinary oils it can reduce wear 40% *or more* . . . can cut oil consumption 15% to 45% . . . keeps pistons and piston rings cleaner. TROP-ARTIC Motor Oil is the perfect running mate for FLITE-FUEL. They *go together* for better performance!

TRI OIL, INC., Distributor
66 Eleventh St., N. E., EM. 5603

M. C. FARMER, Distributor
Newnan, Ga.

Golf for All

Smile, Club Heavers! You May Be the Best

By Bert Prather

Club throwing on an unorganized basis still thrives wherever golf is played. Let an otherwise calm and collected citizen dub a shot or blow a one-foot putt and wham, he is liable to send the "faulty" stick flying into the woods or water if a lake happens to be handy.

Bert Prather

Temperamental Tommy Bolt is probably the most publicized club heaver among the big-time pros. Thomas has broken or thrown so many clubs following a bad shot that his fellow pro travelers call him "Thunder" Bolt.

But unless you are among the old timers, betcha didn't know that Harry Stephens, former Druid Hills Golf Club pro, actually staged an organized club-throwing tournament at the old Dogwood layout back in August of 1936.

Harry got tired of watching the boys giving vent to their emotions without any apparent gain, so he booked a tournament, giving golf balls as prizes to the ones who excelled in various phases of club tossing.

The winnah in the throw for distance was a gent by the name of Randolph Timmerman, who hurled one 61 yards. Ned Roberts won the left-handed championship with a heave of 50 yards. In the accuracy test, Jimmy Etheridge was tops, missing the assigned target just 7 feet, 6 inches. Dr. Julius Hughes, who was then the City Amateur champ, won the altitude contest, hurling a one iron over a 60-foot pine tree. Jesse Draper won the prize for being the most stylish thrower and Jock Bothamley was best at throwing a club back over his head.

Maybe President Russell Gill of Atlanta Golf Association is overlooking a good bet. Revival of this tourney might bring out some youngsters who could break these records.

Jimmy Livingstone — Tommy Bates — Hobart Manley Jr. — Charley Black Jr.

CHIP SHOTS: Candler Park pro **Jim Yates** believes his star pupil, **Mrs. Janet Holland,** will be heard from soon in local golfing circles. Started playing last August, now does Candler in 42. Jim also taught **Irene Aden,** the present City Handicap champ. . . . Griffin Golf Club will be host to a mixed Scotch two-ball tournament Sunday, March 20. Entries may be made with **Bo Dempsey,** Griffin pro. . . . AWGA members will hold a luncheon and business meeting next Tuesday at East Lake Country Club. East Lake WGA has booked a meeting for Friday, March 18.

Roy McCollum aced No. 14 at North Fulton, his first. . . . **Bob Nolan** and **J. A. Womack Jr.** divided blind bogey honors at West End GC Sunday with 75s. **Wilbur Owen** picked up second with a 73. . . . Understand **Mary Lena Faulk,** who recently turned pro, will become a Spalding staffer. . . . Press release from Aiken, S.C., called Savannah amateur **Hobart Manley Jr.** a "darkhorse" entry in the Aiken Open. Maybe the writer should take a look at the Manley trophy room. . . . Westminster star **Tommy Bates** wants to go to Duke. **Dumpy Hagler,** Duke golf coach, please note.

C. E. Bailey used a six iron to collect himself an ace on the 161-yard second hole at **Jimmy Livingstone's** American Legion Golf Club. **R. L. Wilson** and **K. L. Shartley** were in on the show. . . . **Charley Black Jr.** defeated **Bobby Marsden,** 1-up, in the 36-hole finals of the 1954 (that's correct) Peachtree Golf Club championship last Sunday. This is the third Peachtree title for Charley.

Dons First In AP Poll Final Votes

Wildcats Next; La Salle Third

NEW YORK, March 8 (AP)—The University of San Francisco, acclaimed the nation's No. 1 college basketball team in the final regular season Associated Press poll, faced tough sledding today as the Dons attempted to prove their rating in the NCAA basketball championship tournament.

Kentucky, which held the top ranking from the third week in December until derailed by Georgia Tech, was close behind San Francisco as ballots from 171 of the nation's sports writers and sportscasters were tallied. A year ago Kentucky ruled No. 1 at the regular season's close.

1. San Francisco (67) (23-1).. 1424
2. Kentucky (58) (22-2)..... 1358
3. La Salle (5) (22-4)..... 1043
4. N. C. State (3) (28-4)..... 788
5. Iowa (15) (17-4)..... 734
6. Duquesne (194) 605
7. Utah (4) (23-3)..... 581
8. Marquette (4) (22-2)..... 499
9. Dayton (3) (23-3)..... 306
10. Oregon State (5) (21-7).... 286

SECOND TEAM: 11, Minnesota (15-7) 244; 12, Alabama (1) (19-5) 151; 13, UCLA (21-5) 131; 14, George Washington (24-6) 114; 15, Colorado (1) (16-5) 110; 16, Tulsa (2) (20-6) 108; 17, Vanderbilt (1) (16-6) 94; 18, Illinois (17-5) 82; 19, West Virginia (1) (19-10) 76; 20, St. Louis (19-7) 63.

HIS DEPARTMENT: RBI's

Dropo Is Marion's First Baseman If He Shows That 1950 Flash

TAMPA, Fla., March 8 (AP)—Walter Dropo, the Chicago White Sox' new cleanup hitter, is on the biggest spot of his baseball career but the ponderous first baseman said today he welcomes it.

Walt Dropo

Former Detroit Tiger Dropo, with four straight mediocre years following a brilliant 1950 season when he drove home 144 runs and powered 34 drives out of the park, realizes this is the year he must produce—or else. He has been told bluntly the White Sox are counting on him to fulfill the responsibility of the important No. 4 spot in the lineup.

As the Sox' big right-handed power threat, he's simply got to drive in the runs or give way to somebody else at first base. And manager Marty Marion has three other first basemen—Ronnie Jackson, Phil Cavarretta and rookie Jim Marshall—itching to get their feet on the bag.

"I know how much Marion is counting on me," Dropo said earnestly, "and I don't intend to let him down.

"A big fellow like myself must play every day to do either himself or his team any good. The record books show I was in 107 games with Detroit last year but that includes pinch-hit appearances and part-time duty. In all, I played 70 full games and I batted in 44 runs. I would start against left-handers and as soon as we would stage a rally, the other team would come in with a right-hander and out I'd go for a pinch-hitter."

Dropo has been told he won't have to worry about building up a high batting average. His chief responsibility will be to drive in the runs. He is expected to hit around 25 home runs and drive in better than 100.

INSULATE NOW! FOR SPRING AND SUMMER!
Get Benefits Both Summer and Winter With Home Insulation
As low as $5.00 per month (incl. tax)
Rock Wool • Fibre Glass
Alfol Aluminum
CALL US FOR FREE ESTIMATES
On Insulation—Roofing—Siding—Weather Stripping
Aluminum Screens and Air Conditioning
WA. 4711 665 MARIETTA ST.
RANDALL BROS.
COAL AND LUMBER Since 1885

The future-styled Mercury Custom 2-door 6-passenger sedan. Most powerful car at its price, with 188-hp SUPER-TORQUE V-8 engine—4-barrel carburetor. Improved ball-joint suspension.

This big super-powered Mercury costs less than 13 models in the "low price" field*

*BASED ON COMPARISON OF MANUFACTURERS' SUGGESTED LIST OR FACTORY RETAIL PRICES

And Mercury's price tag is just one reason it pays to own a Mercury. Our higher-volume sales permit us to give you the top allowance for your present car. You save as you drive with Mercury's famous economy and low upkeep. And you get a car with a 3-year record for the highest resale value in its class. Start saving at our showroom today.

IT PAYS TO OWN A
MERCURY
FOR FUTURE STYLING, SUPER POWER
LMDA

Don't miss the big television hit, Ed Sullivan's "TOAST OF THE TOWN," Sunday evening, 8:00 to 9:00, Station WAGA-TV, Channel 5

DOWNTOWN LINCOLN-MERCURY, Inc.
241 Spring St., N. W., ATLANTA

FRANK GRAHAM COMPANY
600 W. Peachtree Street, N. W., ATLANTA

DECATUR LINCOLN-MERCURY CO., Inc.
218 E. Ponce de Leon Avenue, DECATUR

REEVES MERCURY COMPANY
318 North Main Street, EAST POINT

KAHN MERCURY COMPANY
1922 Roswell Street, MARIETTA

Obstructor of Jury Probe Can Be Seized, Judge Says

Any person who obstructs a grand jury's investigations may be arrested and brought into court, a new Fulton County Grand Jury was told Tuesday.

Fulton Superior Judge Claude D. Shaw charged the March-April term jury, scheduled to investigate county government, it should report to the court the name of any person who obstructs the jury's inquiries.

The judge added that grand juries may use whatever force necessary to enter any institution which closes its doors to a grand jury.

The new body followed a jury which confined most of its inquiries to operations of the Atlanta Municipal Airport.

Explaining the jury's new duties, Jude Shaw said the March and September term juries normally are required to look into county affairs such as the records of the county treasurer, ordinary and clerk of Superior Court.

It also must inspect all public buildings and other property, check the sanitary condition of jails, and scrutinize pension rolls for recipients of "doubtful" eligibility, Judge Shaw said.

He emphasized the jury should report any instance where it finds a public official has failed to do his duty.

The judge also called the jury's attention to laws on gaming, narcotics, deadly weapons and inspection of orphanages and asylums.

Officers of the new jury are Sam North of 3834 N. Stratford Rd., NE, foreman; N. H. Schuett of 3837 Peachtree-Dunwoody Rd., NE, assistant foreman; Robert E. Martin of 381 Brentwood Dr., NE, secretary, and W. R. Massengale Jr., 33 Golf Cir., NE, assistant secretary.

Baptist WMU Meeting for Thomasville

Mrs. J. I. Alford of Covington will preside over the annual Georgia Baptist Women's Missionary Union Convention in Thomasville March 21-23.

Some 2,000 delegates from all over the state are expected to attend the meeting.

Mrs. Alford

Atlanta delegates include Mrs. S. L. Astin, Mrs. John M. Gibson, Miss Janice Singleton, Miss Sarah Stephens, the Rev. Glendon McCullough, Miss Ernestine Kesler, Mrs. John Caylor, Mrs. J. Elmer Slider, Mrs. J. J. Howell, Mrs. David Boyd, Mrs. E. L. Gunn Jr., Mrs. T. H. Porch and Mrs. W. B. King.

Story of North Carolina Ice Skating Is Told in Next Sunday's Magazine

WE WENT ICE SKATING JUST THREE HOURS' DRIVE FROM ATLANTA—Just 124 miles from Atlanta, at Highland, N.C., is Mirror Lake, a fine winter skating spot. An article in next Sunday's Atlanta Journal and Constitution Magazine tells about the fun skaters have there. It's illustrated with gay color pictures. A full color photograph of a charming miss by a frozen waterfall near Highlands is featured on the cover.

HOW ED SULLIVAN BECAME THE TOAST OF TV—He can't act. He can't sing. He can't tell jokes and yet Sullivan's show, "Toast of the Town," has enjoyed a consistently high rating since it started. Rebecca Franklin explains some reasons for his success.

MOULTRIE HOME TOUR WILL GIVE YOU IDEAS BY THE HOUSEFUL—You can see everything from do-it-yourself remodeling to a "modern" colonial home on the house and garden tour in Moultrie March 20. Color photographs illustrate this article.

Griffin Applauds University

ATHENS, March 8 (AP)—Georgia's benefits from its university system are so many and varied it is impossible to evaluate them in dollars and cents, Governor Griffin declared Tuesday night.

In a speech for delivery at the annual banquet of the Athens Chamber of Commerce, the governor lavished praise on the university officials and the Board of Regents for the educational standards they have maintained.

"Although I am not an alumnus of the university," he said, "I have seen the fine leadership in all parts of the state which is provided by men and women who went to school at this great institution.

"During my lifetime I have seen this university and the other colleges in the university system grow and expand each year. Assuredly, all the people in our state can be proud of the cultural and intellectual heritage we have all received, directly or indirectly, from our institutions of higher learning."

Abel Replaces Hardwicke in 'King David'

Walter Abel has been engaged to replace Sir Cedric Hardwicke as narrator for the "King David" performance which will close the Atlanta Symphony season March 28.

Sir Cedric informed the symphony management he could not be here because he has to be in Hollywood for the filming of a new movie.

Abel has had the role many times with the Philadelphia Orchestra under Eugene Ormandy.

Soloists in the Honneger work will be Beverly Wolff, mezzo-soprano; Frances Hughes, soprano, and John Moulson, tenor. The Atlanta Symphony Chorus, under direction of Haskell Boyter, will sing the choral parts.

Half the Price You'd Expect to Pay for Soothing Relief from the Aches and Pains of

ARTHRITIS, RHEUMATISM

If you suffer nagging or even almost torturing, unbearable pain in arms, neck, back, legs, you too may right today change the entire course of your life by turning to PRUVO for the quickest, longest lasting, non narcotic relief known to medical science. It contains Vitamin C—the vitamin essential to bone tissue production and other prescription type ingredients, completely harmless to all organs of the human body, including salicylamide—a medication frequently recommended by doctors.

Why not join the thousands who are living a more comfortable life with PRUVO —99 out of every 100 users have found satisfaction in PRUVO—you, too, can obtain its special soothing relief. No prescription required. Start today!

No matter what you have been paying for the relief of nagging pain from Arthritis or Rheumatism you can save money by insisting on PRUVO in the $1.50 Trial Size Bottle at your druggist's — for even greater savings get the $4.00 Economy Size or the $7.50 Hospital Size.

GET PRUVO PAIN RELIEF AT JACOBS DRUG STORES

Look for these Squibb specials now at the BIG

DRUGSTORE OPEN HOUSE

FREE TRAK-PAK with every bottle of fast, pure, sure Squibb Aspirin. The Trak-Pak is the handy new purse-size dispenser, the perfect way to carry aspirin with you.

Bottle of 100 only **49¢** Bottle of 200 only **79¢**

BOTH WITH FREE TRAK-PAK!

SAVE 29¢ on the famous Squibb *Angle* Toothbrush. 80% OF DECAY strikes the BACK teeth, so use the brush that's bent like your dentist's mirror to help you reach those hard-to-get-at places!

2 for only **89¢**

Regular Price $1.18

SCRAPE-FREE SQUIBB LATHER FOAM SHAVE, the instant lather that PROTECTS YOUR SKIN with a sheer, fine film that lets the razor glide free as a breeze. Conditions your face while you shave, with non-greasy LANOLOR, finest skin conditioner known to man.

6¼ oz. pressure can, only **79¢**

NON-FATTENING LIQUID SWEETENER, Sweeta, in the handy, squeeze-a-drop plastic bottle. One or two drops make coffee or tea delicious, and *there's not a calorie in it!*

As sweet as 432 lumps of sugar. Only **69¢**

Also look for these other fine **SQUIBB** *products at your drugstore!*

SQUIBB BRUSHLESS and LATHER SHAVING CREAMS contain rich, non-greasy Lanolor, the finest skin conditioner known. Giant-sized tubes, only 59c.

MINERAL OIL, pint, 69c. World's largest-selling brand.

MILK OF MAGNESIA, 12 oz. bottle, 39c. The finest of magnesias, smooth, pure . . . tastes better.

LANOLOR CREAM, 2-oz. tube, 49c. Extra rich, Squibb purified lanolin. Superb skin conditioner and protective.

COD LIVER OIL, 12-oz. bottle, $1.19. Actually *double* U.S.P. potency . . . available plain or mint-flavored.

SQUIBB SACCHARIN, bottle of 1000 ¼-gr. tablets, $1.19, less than 2c a dozen. Slight effervescence insures rapid dissolving.

SQUIBB DENTAL CREAM, Economy Size, 63c. A powerful acid neutralizer with a refreshing minty flavor.

TOILET LANOLIN, 2-oz. tube, 59c. Soothing conditioner for chapped hands and stubborn, dry skin.

ANALGESIC BALM, 69c. For effective relief of muscular aches and soreness. Non-greasy and will not stain.

SQUIBB GLYCERINE SUPPOSITORIES, 12's, 49c; economy 24's, only 79c. Both adult and infant sizes.

VITAMIN B COMPLEX-12, bottle of 100, $3.59. Complete and effective dietary supplement for the prevention of B vitamin deficiencies. Vitamin B-12 added.

Remember... your PHARMACIST *is the man in your community qualified to dispense products that concern your health.*

Buy **BUD!**

IN THE ECONOMY

"FIFTH"

New Size for Home Use

One-Fifth Gallon Of The World's Finest Beer

POPULAR PRICE!

NO DEPOSIT!

Buy Them In This Handy 2 FIFTH Bottle Carrier

When you know your beer ... IT'S BOUND TO BE BUD

Budweiser®

55-F2R

ANHEUSER-BUSCH, INC..... ST. LOUIS • NEWARK • LOS ANGELES

The Homemakers of Atlanta are Invited to attend the GRAND OPENING

WEDNESDAY, MARCH 9th

Cox-Gardner
HOME FURNISHING CENTER

OUR RAPIDLY EXPANDING BUSINESS HAS FORCED US TO INCREASE OUR DISPLAY SPACE AND OPERATING FACILITIES

We will continue as in the past several years, to offer our friends and customers of Atlanta the most complete selection of Furniture, Appliances, Pianos, Luggage and Jewelry . . . at GREATLY REDUCED PRICES!

We Are Open 'til 9 Each Weekday. We Close at 6 P. M. on Saturdays

FREE PARKING
FOR OUR CUSTOMERS
Just let one of our salesmen sign your parking ticket

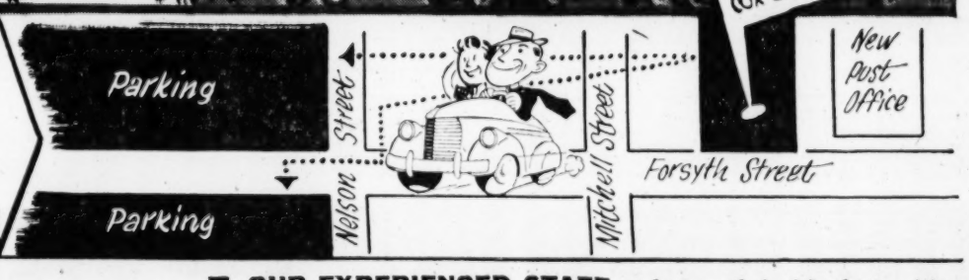

FREE DOOR PRIZES

EMPLOYEES AND THEIR FAMILIES ARE NOT ELIGIBLE

1st Prize →
this HOTPOINT AUTOMATIC WASHER

2nd Prize
17-in. TV SET
GENERAL ELECTRIC

3rd Prize
NATIONALLY ADVERTISED
Foam Rubber Mattress and Box Springs

4th Prize
DUCHESS
Wrought Iron DINETTE SET

5th Prize
NATIONALLY ADVERTISED
WATCH!

2,000 CARNATIONS FOR THE LADIES, CIGARS FOR THE GENTLEMEN AND FAVORS FOR THE CHILDREN!

DRAWING WILL BE HELD SAT., at 4 P. M.

Come in and REGISTER for a Prize. You do not have to be present to Win!

OUR EXPERIENCED STAFF welcomes their friends to visit on this occasion.

Roy Coppedge

Baker Cox

Ralph Cox

Dick Dendinger

Fred Forster

Howard Gardner

Herman Gilder

Leonard Grey

Billy Haas

Don Koch

W. E. Renfroe

Bill Stancliff

Cox-Gardner HOME FURNISHING CENTER ★ ★ 93 Forsyth Street, S. W. WA 2976

GEORGIA NEWS

Doctor Hits At Verdict In Appeal

An unusual legal maneuver for Savannah courts was filed at Savannah Tuesday when Dr. Paul Nelson Fleming, plaintiff in $6,000,000 suits against 12 other Savannah doctors, asked the court for a judgment in his favor despite the verdict of a jury, to the contrary.

The motion for judgment was filed by Marvin O'Neal Jr., Atlanta, attorney for Dr. Fleming, who at the same time filed a conventional motion for new trial of the suits. Judge Edwin A. McWhorter of the superior court, who presided at the trial, set hearing on the motions for May 30.

O'Neal had moved for a directed verdict in favor of the plaintiff at the conclusion of the trial. The motion was overruled by the court. It was upon this fact that the motion for judgment was based.

If sustained, this motion would provide judgment for the plaintiff with compensation to be set by a jury. The trial jury turned Dr. Fleming down in all of his claims against the defendant doctors, whom he accused of conspiracy to limit his practice by barring him from the Warren A. Candler Hospital.

The defendants denied any malice and said they were only doing their duty in their investigation of alleged wrong doings of Dr. Fleming.

The motion for new trial, to be amended later to include details, merely cited that the verdict of the jury was contrary to the evidence.

Citizens' Newspaper

Mrs. Harry M. Kandel of Savannah, state PTA president, will be principal speaker at the 12th District spring conference and workshop of the Georgia Congress of Parents and Teachers. The meeting will be held in **Elberton** March 15 and will include representatives from **Clarke, Franklin, Hart, Madison, Oconee, Oglethorpe, Stephens and Wilkes** counties. . . . **Villa Rica** citizens who formed a corporation and took over the operation of the Villa Rican, weekly newspaper, following the death of its editor, Felix Wilson, will publish their first edition Thursday. . . . The body of William N. Johnson of **Macon**, who drowned Saturday when a fishing boat capsized, was recovered from Lake Blackshear near **Cordele** Tuesday. . . . The sixth annual Georgia State Spring Fat Barrow Show and Sale will be held in **Americus** March 22.

23 Stills Destroyed

A search is under way for a young farmer to represent the State Junior Chamber of Commerce in competition to select the four outstanding young farmers in the nation. Deadline for nominations is April 10. . . . The Tanner Memorial Hospital in **Carrollton** has been granted full accreditation by the Joint Committee on Hospital Accreditation, according to J. W. Warren, hospital administrator. . . . All five incumbents were reelected to two-year terms on the **Elberton** City Board of Education Tuesday. They are Everett Saggus, Hiram Scarborough, W. D. Fortson, Carl Boggs and Robert E. Lee Jr. . . . **Haralson County** officers Monday climaxed a record week of activity against moonshine operations in the area when a total of 23 stills were destroyed and four persons were arrested, Sheriff L. P. Allen reported. . . . A **Fayette County** grand jury, which convened Monday, indicted former policeman Hugh Holloway in the slaying of Leroy Franks in **Fayetteville** last Jan. 7, defense attorney Lester Dickson said.

PTA SPEAKER
Mrs. H. M. Kandel

Corn Club Giving Prizes By the Bushel

The annual awards luncheon of the Georgia Vocational Agriculture One Hundred Bushel Corn Club will be held at 12:15 p.m. Wednesday at the University Center Gymnasium, 20 Ivy St., SE.

Keys and certificates will be awarded 191 Future Farmers of America, veteran farm trainees and evening class members in recognition of their production of 100 or more bushels of corn per acre in 1954.

Prizes totaling $600 will be presented the leading FFA producers in the four vocational districts and the state by T. H. Bonner, state manager of the Chilean Nitrate Educational Bureau.

Ala. Company Is Low On Watts Bar Span

CHATTANOOGA, Tenn., March 8 (AP)—Blount Bros. Construction Co. of Montgomery, Ala., has submitted the low bid for construction of a highway bridge across Watts Bar Dam near Spring City, Tenn., the Tennessee Valley Authority announced today.

The TVA said the Blount firm bid $1,226,154.50.

The Anderson Gregory Co., Inc., of Nashville, with a proposal of $288,941.66, was low bidder on construction of the approaches to the bridge, the TVA said.

EAT ANYTHING WITH FALSE TEETH!

If you have trouble with plates that slip, rock, cause sore gums—try Brimms Plasti-Liner. One application makes plates fit *snugly without powder or paste*, because Brimms Plasti-Liner hardens permanently to your plate. Relines and refits loose plates in a way no powder or paste can do. Even on old rubber plates you get good results six months to a year or longer. YOU CAN EAT ANYTHING! Simply lay soft strip of Plasti-Liner on troublesome upper or lower. Bite and it molds perfectly. *Easy to use*, tasteless, odorless, harmless to you and your plates. Removable as directed. Money back if not completely satisfied. *Ask your druggist!*

BRIMMS PLASTI-LINER
THE PERMANENT DENTURE RELINER

Is Fretting About Foreigners and Forgetting About Americans Good for the U.S.A.?

•

READ THE FACTS IN

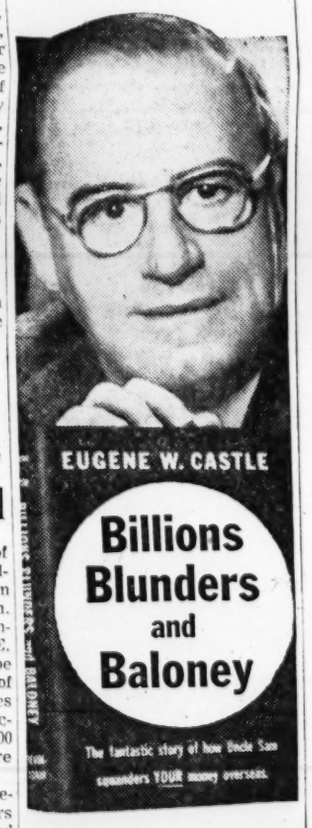

This book will Make You MAD!

Never before—such a timely exposé!

"It is an appalling story, most of which, I am sure, is unknown to the American people. I felt that the story should be told so that they might know what they are buying with their billions."
—Eugene W. Castle, author.

No matter what side of the political fence you're on, you'll be aroused by the startling story of why the United States is becoming the world's most unpopular country while spending billions to try to win foreign friends!

Newsman, motion-picture authority, EUGENE W. CASTLE writes in down-to-earth language. His charges of "failures, blunders, wrong guesses, bad timing, and gross extravagances of unqualified policy makers," will start controversies raging.

You may not agree with this book, but you'll be talking about it, hearing about it, arguing about it with your friends in your social group, at your office, at your club! Be sure to get your copy TODAY.

$3.50 AT ALL BOOKSELLERS

Publisher:
The Devin-Adair Co., New York 10, N. Y.

Judge Sees Youth Detention Home Inadequate

Fulton County's Juvenile Court detention home will be completely inadequate within the next five years.

That's the opinion of Juvenile Judge W. W. Woolfolk who says that increases in child population indicates there will be 50 per cent more children requiring detention by 1950.

Judge Woolfolk wrote in the Juvenile Court's annual report, soon to be published, that if the number of delinquents increases along with population, the court may have to detain more children daily than the facility will now accomodate.

Study of the population charts showing the number of Fulton County children nine through 16 indicates "our peakload for detention will be more than one hundred per day at times," the judge said.

The daily average of children held during 1954 for correction was 42, the report said.

"We must start preparing now to meet the problems that will be caused by the high birth rate and tremendous increase in child population," the judge declared.

The detention facility, located on the upper floors of the court building on Central Ave., SW, has a total capacity of 66 beds, divided into four sections, the report said.

A total of 1,287 children were held in detention at the home last year for correctional treatment.

During a large part of the year, however, the facility was overcrowded "due to the increase in the more serious offenses committed by children who are in need of detention services," Judge Woolfolk pointed out.

Study of the problem was discussed Monday by the Juvenile Court Advisory Board, the judge said. The board suggested that it should make recommendations on a new facility after a careful study of needs, he added.

Judge Woolfolk said the board members felt the new home should be planned so that it might not have to be abandoned in the future because of a need for more space. The new detention home should be planned so additions can readily be made, it added.

Davis Bros. RESTAURANTS & CAFETERIAS PRESENT

SPECIAL FOR ALL DAY WEDNESDAY
1 DOZ. FRIED JUMBO SHRIMP
FRENCH-FRIED POTATOES
TARTAR SAUCE
HOT ROLLS AND BUTTER
95c

The following are owned and operated by Davis Bros. Restaurant
Davis Bros. Restaurant, 104 Luckie St., N. E.
Davis Bros. Cafeteria, 820 W. P'tree St., N. E.
Roast Beef House, Piedmont Hotel
Sportsman Restaurant, 101 Forsyth St., N. E.
Town House Cafeteria, 110 Forsyth St., N. E.

Use Journal-Constitution Want Ads

HIGHEST OCTANES OF ALL TIME

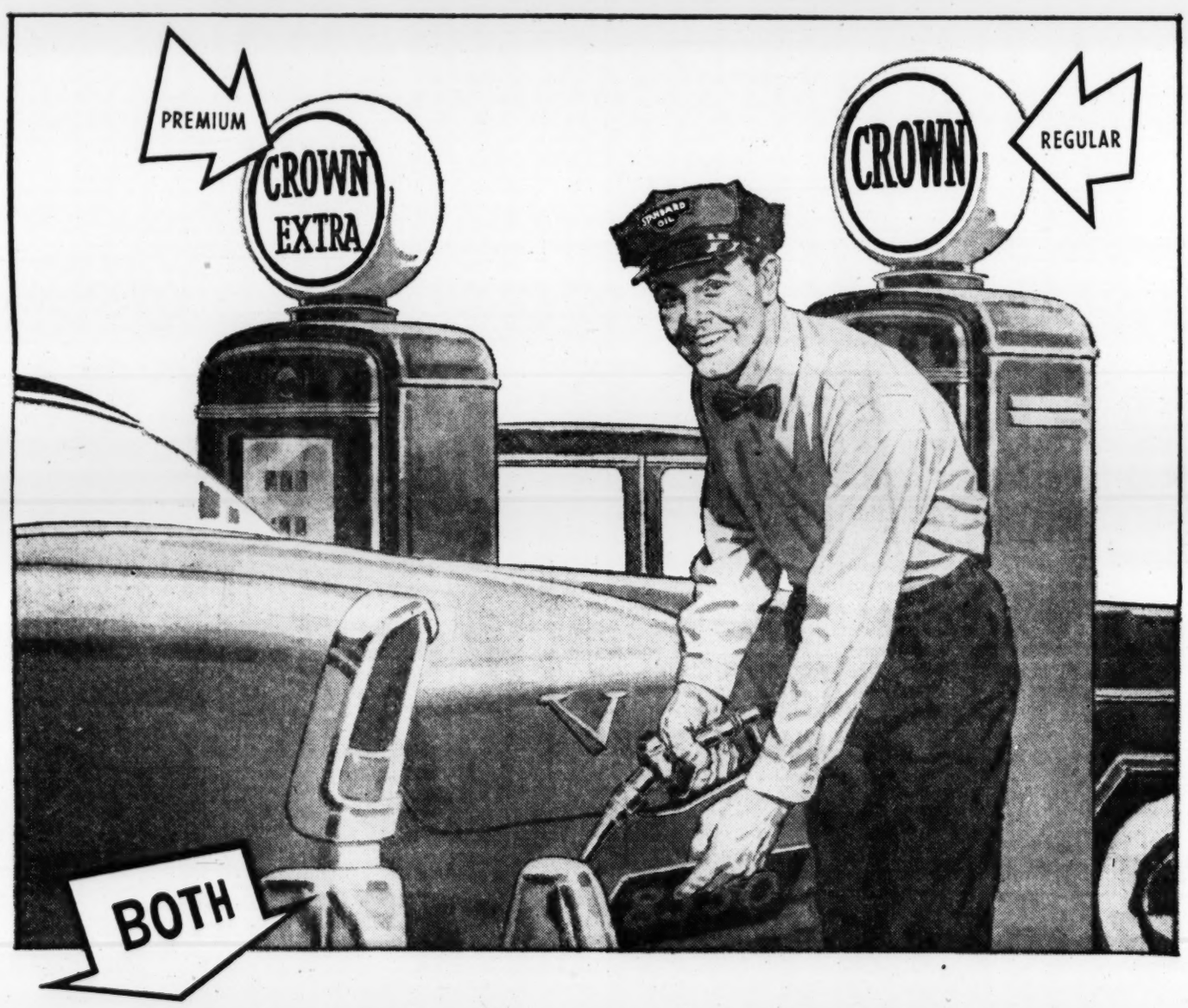

Standard Oil gasolines now at a new ALL-TIME HIGH in power

The new CROWN EXTRA for '55 is the *highest octane gasoline* Standard Oil has ever sold. It is the finest gasoline in this Company's 69 years of sales leadership. You can buy this new "Fuel for the Future" with the *confidence* that it will give you performance you've *never before experienced* — regardless of your car's compression ratio—and *all* the protection your engine needs.

Today's CROWN GASOLINE has the highest octane rating of any "regular" gasoline we've ever offered you . . . higher even than the premium gasolines of a few years ago. It will enable users of regular-grade gasoline to enjoy a *new high* in anti-knock performance and power. . . . These new highest octane Standard Oil gasolines are ready *now*—at your favorite Standard Oil station.

STANDARD OIL COMPANY
(KENTUCKY)

STANDARD OIL

Thousand Bushel Corn Club Slated

Cotton Producers Assn., in cooperation with the Georgia Agricultural Extension Service, and in the interest of improving corn-growing practices throughout the state, will sponsor a 1,000-Bushel Corn Club starting this year.

The 1,000-Bushel Club will honor farmers who produce high, economical yields of corn on large areas. J. R. Johnson, extension agronomist for the University of Georgia, said farmers who produce 1,000 bushels of corn on 12 acres or less will be recognized under the new program.

Members of the new 1,000-Bushel Corn Club will receive certificates and keys. They will be feted at a dinner following the corn harvest.

The yield determination must be on the farmer's entire corn acreage, officials said. The acreage must be listed with the county agent. Johnson pointed out that the cost per bushel must not exceed the average market value for the first 10 months of the year the corn is produced.

Complete records will be furnished by each member, giving the variety planted, width of rows, spacing of plants, amount of fertilizer, number of cultivations and other information.

Records of those qualifying for the new club will be used by the Extension Service to help all Georgia farmers increase their corn yields, as has been done with the 100-Bushel Club. County agents have used records of the 2,819 one hundred-bushel producers since the program was started in 1947 in making recommendations to their farmers.

CPA will continue to sponsor the 100-Bushel Club this year. This club honors those farmers who produce 100 or more bushels per acre. They will receive certificates and attend the dinner also.

Woman Accountants Hear Talk on Pensions

Seventy members of the Atlanta chapter of the American Society of Woman Accountants Tuesday night heard Samuel A. Tinkler Jr. speak on "Pensions and Profit Sharing Plans.

Tinkler told the group that any pension or profit sharing plan should be set up with a view toward (1) simplicity of operation, (2) efficiency of administration and (3) guidance from experienced trust specialists.

Tinkler is assistant trust officer at the Trust Company of Georgia.

Staff Photo—Bill Wilson

GOVERNOR IS HONORARY BOND DRIVE HEAD

Gets Giant Security from J. F. Hollingsworth

Griffin Honorary Chief Of Savings Bond Drive

Gov. Griffin accepted appointment Tuesday as honorary state chairman of the U.S. Savings Bond Program and pledged the cooperation of his administration in the continuing savings campaign.

As Griffin was appointed by Secretary of the Treasury Humphrey, he was informed that Georgians bought nearly $11,000,000 worth of savings bonds during January and February of this year.

"All of us realize the tremendous importance of buying savings bonds, both to our nation and to the individual purchasers," the governor said. "There is no better investment. . . . It is a pleasure for me to serve along with such able Georgia leaders as Jackson P. Dick, C. E. Woolman, Robert Lynch and other volunteer bond workers.

"We are cooperating in the state government by making available payroll deduction plans as an easy way for our workers to buy bonds," Griffin added.

James F. Hollingsworth, Georgia director for savings bonds, presented Gov. Griffin with the appointment certificate signed by Humphrey. He gave the governor an over-sized replica of a $100 bond to be framed and hung in the chief executive's office.

Hollingsworth also told Griffin that Humphrey has said he hopes to have the governor join them the next time President Eisenhower comes to Georgia to hunt quail on the treasury secretary's plantation at Thomasville.

Job Insurance Adds 60,000 In Georgia

Job insurance protection now covers 60,000 more Georgia workers.

Gov. Griffin Tuesday signed into a law a bill extending the unemployment insurance coverage. It will apply to firms which employ a minimum of four persons. Heretofore, the insurance was for firms employing a minimum of eight. Twelve thousand additional firms were brought under the program.

The Governor Tuesday also signed bills to permit the State Office Building Authority to construct a new State Patrol headquarters; authorize limited access highways; revise the laws against starting forest fires, and regulate structural pest control firms.

Arraignment Off; Parents Not Notified

Arraignment of an Atlantan's 20-year-old son on a murder charge was blocked Tuesday by a Florida law which requires parents to accompany defendants under 21 to the courtroom in such arrignments.

The boy, George Lowell Everett of Dothan, Ala., was indicted in the slaying of a 21-year-old housewife in her Panama City, Fla., home Jan. 18. Everett signed a statement in which he said he stabbed, strangled and raped the woman when she caught him burglarizing her home, police said.

At the beginning of a scheduled arraignment in Panama City, Circuit Court Judge E. Clay Lewis Jr. asked where Everett's parents were, and Everett's attorney said they had not been notified.

The parents are separated. The father, F. L. Everett, lives at 1001 Curran St., NW. The mother, Mrs. C. E. Ferrell, lives in Columbus.

The judge postponed the arraignment indefinitely.

B.F.Goodrich

EXTRASOFT HEELS

With these new Extrasoft rubber heels it's just like walking on air! No other heels like them! They cushion your steps, leave you fresher at the end of the day. They're light. And they wear far longer than ordinary heels.

For men's, women's, children's shoes. Your shoe repairman has them. Each heel is plainly marked *B. F. Goodrich Extrasoft*. If you don't see the name they're not Extrasoft heels.

At most shops: *Men's heels $1.25 attached. Women's, 85 cents attached.*

LIKE WALKING ON AIR

MAKE A DATE FOR LUNCH WITH BRIGHT, LIGHT

LIQUID GOLD

THE ONLY BEER SO PURE IT LEAVES NO HEAVY BEER BREATH

How about a glass of beer? That invitation always has a friendly ring. Now it means more than ever—when you make it LIQUID GOLD. At lunch time, the smooth, refreshing flavor of LIQUID GOLD just naturally brings out the best in food. Best of all, because LIQUID GOLD is so pure, it leaves no heavy beer breath to linger after lunch is over. Enjoy LIQUID GOLD at home, or at your favorite restaurant. How about today?

ANY TIME'S THE RIGHT TIME FOR **LIQUID GOLD**

FRANK FEHR BREWING COMPANY, LOUISVILLE, KENTUCKY

at all Colonial Stores in Greater Atlanta...

SHOP WEDNESDAY AND SAVE!

CLIP THESE VALUABLE COUPONS NOW! VISIT ANY ATLANTA COLONIAL STORE WEDNESDAY AND REDEEM THEM FOR OUTSTANDING VALUES!

THRIFTY BREAD
2 Regular Loaves 25c

COLONIAL STORES

CLIP THESE COUPONS NOW ALONG DOTTED LINE

Remember - - - ALL ATLANTA COLONIAL STORES ARE OPEN ALL DAY WEDNESDAYS

8:30 A. M. 'Til 6:30 P. M.

GOOD ONLY ON WEDNESDAY, MARCH 9
SOUTHERN GOLD
MARGARINE
Regular Price 27c — 1-Lb. Prints — 22c — With This Coupon Worth 5c
Limit one per customer. Void after March 9, 1955.
Good only in Colonial Stores in Greater Atlanta.
REDEEM THIS COUPON AT COLONIAL

GOOD ONLY ON WEDNESDAY, MARCH 9
TRADEWINDS FROZEN BREADED FANTAIL
SHRIMP
Regular Price 59c — 10-Oz. Pkg. — 49c — With This Coupon Worth 10c
Limit one per customer. Void after March 9, 1955.
Good only in Colonial Stores in Greater Atlanta.
REDEEM THIS COUPON AT COLONIAL

GOOD ONLY ON WEDNESDAY, MARCH 9
DUCHESS
BROOMS
Regular Price $1.49 — Each — $1.24 — With This Coupon Worth 25c
Limit one per customer. Void after March 9, 1955.
Good only in Colonial Stores in Greater Atlanta.
REDEEM THIS COUPON AT COLONIAL

GOOD ONLY ON WEDNESDAY, MARCH 9
KING KOTTON
MOPS
Regular Price 95c — 16 Oz. Each — 70c — With This Coupon Worth 25c
Limit one per customer. Void after March 9, 1955.
Good only in Colonial Stores in Greater Atlanta.
REDEEM THIS COUPON AT COLONIAL

GOOD ONLY ON WEDNESDAY, MARCH 9
ALAGA
SYRUP
Regular Price 25c — 24 Oz. Bottle — 20c — With This Coupon Worth 5c
Limit one per customer. Void after March 9, 1955.
Good only in Colonial Stores in Greater Atlanta.
REDEEM THIS COUPON AT COLONIAL

GOOD ONLY ON WEDNESDAY, MARCH 9
FFV
Vanilla Wafers
Regular Price 33c — 11-Oz. Pkg. — 23c — With This Coupon Worth 10c
Limit one per customer. Void after March 9, 1955.
Good only in Colonial Stores in Greater Atlanta.
REDEEM THIS COUPON AT COLONIAL

GOOD ONLY ON WEDNESDAY, MARCH 9
SILVER LABEL
COFFEE
Regular Price 79c — 1-Lb. Bag — 69c — With This Coupon Worth 10c
Limit one per customer. Void after March 9, 1955.
Good only in Colonial Stores in Greater Atlanta.
REDEEM THIS COUPON AT COLONIAL

GOOD ONLY ON WEDNESDAY, MARCH 9
EVAPORATED
CS MILK
Reg. Price 3 for 35c — 3 Tall Cans — 30c — With Coupon Worth 5c
Limit one per customer. Void after March 9, 1955.
Good only in Colonial Stores in Greater Atlanta.
REDEEM THIS COUPON AT COLONIAL

GOOD ONLY ON WEDNESDAY, MARCH 9
RED GATE
PORK and BEANS
Reg. Price 4 for 40c — 4 1-Lb. Cans — 30c — With Coupon Worth 10c
Limit one per customer. Void after March 9, 1955.
Good only in Colonial Stores in Greater Atlanta.
REDEEM THIS COUPON AT COLONIAL

GOOD ONLY ON WEDNESDAY, MARCH 9
THIS COUPON WORTH 10c WHEN YOU PURCHASE ANY 2 PACKAGES
Ronco Products
Limit one per customer. Void after March 9, 1955.
Good only in Colonial Stores in Greater Atlanta.
REDEEM THIS COUPON AT COLONIAL

Shop All Day Every Wednesday at **COLONIAL STORES** *and SAVE!*

TV and Radio Today

VARIETY

Mrs. Haskell Boyter, wife of the director of audio education of the Atlanta Board of Education radio station, WABE-FM, will be interviewed by Don Elliot during "Meet the Wife," segment of Today in Georgia.—Channel 2 (NBC-TV) at 9 a.m.

Jaye P. Morgan

Garry Moore introduces his newest musical instrument, the Pogo Cello Delux, during his matinee. Denise Lor and Ken Carson will duet "Rickety Tickety Melody."—Channel 5 (CBS-TV) at 10 a.m.

Hollywood columnist Sheilah Graham will introduce and interview Sammy Cahn, Academy Award nominee, who penned the song "Three Coins in the Fountain."—Channel 2 (NBC-TV) at 10:45 a.m.

Jaye P. Morgan solos her hit record, "That's All I Want From You," and guest Tom Mahoney and Robert Q. Lewis present a comedy "stage manager" skit during Lewis' variety program.—Channel 5 (CBS-TV) at 2 p.m.

"Tweedle Dee," "Stowaway," "Naughty Lady of Shady Lane" and "Day In, Day Out," will be Dinah Shore's selections.—WSB-Radio (NBC) at 8 p.m.

Dinah Shore

SPORTS

Chamrern Songkitrat of Bangkok, Thailand, and Raton Macias of Mexico City meet in a 12-round bantamweight title bout in San Francisco.—Channel 5 (CBS-TV) at 10 p.m.

Ford Frick, commissioner of baseball, is guest star on General Sports Time.—Channel 5 (CBS-TV) at 10:45 p.m.

DRAMA

Constance Ford, Edward Binns and Mark Roberts play the principal roles in "The Night Watcher," a taut drama about a deceitful wife's downfall, during Kraft TV Theater.—Channel 2 (NBC-TV) at 9 p.m.

When the body of a teen-age girl is found jammed into a dresser drawer in an Indianapolis hotel, a reporter joins the detectives assigned to the case and emerges with a Big Story.—WSB-Radio (NBC) at 9:30 p.m.

ROPE TRICK—Comedy star Joan Davis sets the stage for ending it all after a social disaster takes place during the I Married Joan show which is seen on WSB-TV's Channel 2 Wednesday night at 8 p.m.

TV REVIEWS

'Peter Pan' Transports Millions to Never Land

BY JACK GOULD
New York Times News Service
Special to The Atlanta Constitution

NEW YORK, March 8—Surely there was a trace of fairy dust from coast to coast Tuesday morning. Monday's television presentation of Mary Martin as "Peter Pan" was a joy!

The two-hour production of the musical based on the Barrie play, presented over the National Broadcasting Co.'s network (WSB-TV in Atlanta) from 7:30 to 9:30 o'clock, was an unforgettable evening of Video Theater.

Who could say whether the TV premiere was more wondrous than the Broadway opening? It is unimportant anyway. But in millions of homes entire families were transported to Never Land and saw "Peter Pan" in the happiest of circumstances: in the company of children. There just weren't any old people looking at TV Monday night.

"Peter Pan" was the first Broadway production to be taken intact before the television cameras and the single TV performance reportedly cost at least $400,000 to present. It was worth every penny.

From the opening scene of Miss Martin flying through space—and what a sublime technical feat that flying is—"Peter Pan" was a combination of sheer make-believe and broad nonsense that could only bring squeals of delight from young viewers staying up past their normal bedtime.

The musical version of the classic admittedly takes considerable liberty with the original. Viewed literally, the purist might question some of the superimposed whimsy and slapstick. But tish-tosh. Miss Martin—and let it not be forgotten a moment longer, Cyril Ritchard—are free spirits relishing their own warm and happy frolic. Sir James Barrie might have been a little surprised but he would have understood.

CHANNEL CHUCKLES

"I'm carrying only what I need."

WQXI-TV

Wednesday

1:00 Test Pattern	7:45 This Big Town
5:30 Big Picture	8:00 Bingo
6:00 Sportscope	9:00 Johnny Murray
6:15 News	9:15 Hank's Pranks
6:30 Las V's Seven	9:30 Feature Film
7:00 Weather Rep't	10:30 Anderson Sing
7:05 A'dale P'boys	11:00 News; Sign Off
7:30 To Be Anno.	

SUDDEN DECISION?

Philip Morris, Lucy Breaking Up

By VAL ADAMS
New York Times News Service
Special to The Atlanta Constitution

NEW YORK, March 8 — The sponsor who started I Love Lucy on television will sever its connection with the program.

Lucille Ball

It was learned today that Philip Morris & Co., Ltd., Inc., currently an alternate-week sponsor of one of TV's most popular programs, will drop out entirely at the end of this season.

The General Foods Corporation will be the new alternate-week sponsor of I Love Lucy next fall. The other advertiser sharing sponsorship with Philip Morris is the Procter & Gamble Co. No information was available about the latter company's plans for next season.

General Foods also will be alternate-week sponsor of the I Love Lucy summer replacement, which will begin either in late June or early July over the Columbia Broadcasting System network. It will be presented on Mondays from 9 to 9:30 p.m.

The summer show has not been selected, but it will be a film series made by Desilu Productions. This is the company headed by Lucille Ball and Desi Arnaz, the stars of I Love Lucy.

The Phillip Morris action ends an association that began Oct. 15, 1951, when I Love Lucy made its debut under the sole sponsorship of the tobacco company. Although the show has dominated popularity ratings, it is no secret that "Lucy" has not been as great a sales aid for the sponsor's product as had been hoped.

Philip Morris agreed a few months ago to give up half of its sponsorship of I Love Lucy and also "Public Defender," another television program. The decision to drop "Lucy" entirely may have come suddenly. In late December, CBS announced Philip Morris and Procter & Gamble had signed a contract extension to keep the show running through September 1957.

after SMOKING or DRINKING
use TIPS 15c
a drop on tongue sweetens your breath in seconds
at drug & tobacco counters

EYES EXAMINED—GLASSES FITTED
$1 DOWN—$1 WEEK
RODES OPTICAL CO.
61 Peachtree St or 118 Alabama St

Get the BEST for LESS get... St. Joseph ASPIRIN

WHAT'S THE WEATHER?
BARRETT TELLS YOU EVERY MORNING 6:45-6:50 A.M.
Monday thru Friday
WSB
750 on your radio
ATLANTA
BARRETT ROOFS
"Between the World and the Weather since 1854"

after Colds, Flu, Sore Throat
FEEL STRONGER FAST
Build-Up TIRED BLOOD*... Speed-Up Recovery!
If you feel tired and weak after illness, it may be due to iron-poor, Tired Blood. To feel stronger fast, try GERITOL, the high potency tonic that begins to strengthen Tired Blood in just 24 hours!
Two tablespoons of GERITOL contain twice the iron in a pound of calves' liver. In only 1 day, GERITOL iron is in your bloodstream carrying strength and energy to every part of your body.
Get GERITOL, liquid or tablets. Feel stronger fast—in 7 days or your money back!
SAVE $1.00—Buy Economy Size
*Due to iron-deficiency anemia.
GERITOL for TIRED BLOOD
LANE DRUG STORES

4 DAYS ONLY— Supply Limited
Sewing Machine — Popular Brand — Brand-New Electric Portable
Reg. $89.00
NOW ONLY $24.50
TERMS $1.50 WEEKLY
Not Reconditioned or Rebuilt But Brand New
8-year guarantee—Round Bobbin Bobbin Winder — Sews over pins and needles. Sews backwards and forward—FREE set of attachments (darning, zigzagging, buttonholes).
FREE
Pinking shears with each machine purchased. (Limit 30-mile radius of Atlanta.)
Twelve Spools of Thread With Each Machine
Phone LA. 5633
DAY—NIGHT—SUNDAY
Out-of-Town Write to:
COLUMBIA SEWING MACHINE CO.
658 MEMORIAL DR., S. E.

Use Journal-Constitution Want Ads

NETWORK TIMETABLE

WED. A. M.	WSB-TV—2 (NBC) *Network	WAGA-TV—5 (CBS-D) Programs	WLW-A—11 (ABC) †Color Program	WSB-750 (NBC) FM 98.5 Meg.	WAGA-590 (CBS) FM 103.3 Meg.	WGST-920 (ABC) FM 94.1 Meg.	WQXI-790 (Mutual) *Network Prog.
5:00	Silent	Silent	Silent	S. for Day	Silent	Silent	Silent
:15	Silent	Silent	Silent	Dixie Farm	Silent	Silent	Silent
:30	Silent	Silent	Silent	News; Dixie	Gospel Time	Hillbilly Hits	Silent
:45	Silent	Silent	Silent	Farm & Home	Farm Fest	and Hymns	Silent
6:00	Silent	Silent	Silent	Sunup Ser.	Hillbilly	Hillbilly Hits	Guest Star
:15	Silent	Silent	Silent	Jeff. Jamb.	Hit Revue	and Hymns	News; McKee
:30	Silent	Silent	Silent	News; Sunup	News; Early	Hits & Hymns	Bob McKee
:45	Silent	Silent	Silent	Serenade	Worm; W'ther	Finis J. Dake	Bob McKee
7:00	Today*	Morning Show*	Silent	News	News	Wilson News	News; Bob
:15	Today*	Morning Show*	Silent	Merry-Go-	Early Worm	Rise and	McKee
:30	Today*	Morning Show*	Silent	Round	News	Shine	News
:45	Today*	Morning Show*	Silent	News	Early Worm	Atlanta	Bob McKee
8:00	Today*	Morning Show*	Silent	World News*	News*	Rise and	News
:15	Today*	Morning Show*	Silent	Morn-	Early Worm	Shine	Bob McKee
:30	Today*	Morning Show*	Test Pattern	ing	Early Worm	Rise and	Bob McKee
:45	Today*	Morning Show*	Cartoons	Melodies	Early Worm	Shine	Arlene-Bill*
9:00	Today in	Rel.; School	Fun With Fran	News; Kitchen	News*	Breakfast	News; Bob
:15	Georgia	Valiant Lady*	Fun With Fran	Klub	Wom World	Club*	Watson's
:30	Today in	Morn. Edition	Fun With Fran	Listen	with Helen	Breakfast	Platter
:45	Georgia	Portia F Life*	Fun With Fran	Ladies; News	Parris; News	Club*	Party
10:00	Ding Dong	Garry Moore*	Little People	News; Dr. P.	Arthur	My True	Watson's
:15	School*	Garry Moore*	Little People	Joyce Jordan	Godfrey*	Story*	Party
:30	Way of Wrld*	Arthur	Cartoons	Dr's.Wife	Arthur	Whis. Streets*	Watson's
:45	Shell Grahm	Godfrey*	Cartoons	Break Bank*	Godfrey*	Girl Marries*	Old Tunes
11:00	Home*	Arthur	Uncle Bill's	Strike It	Arthur	Companion*	Florida Call-
:15	Home*	Godfrey*	Show	Rich*	Godfrey*	M'ning Music	ing*; News*
:30	Home*	Strike It Rich*	Uncle Bill's	Phrase Pays*	P'tree Party	Dean Dickens	Queen for
:45	Home*	Strike It Rich*	Show	2nd Chance*	Rosemary*	a Day	a Day*

WED. AFT.	WSB-TV—2 (NBC) *Network	WAGA-TV—5 (CBS-D) Programs	WLW-A—11 (ABC) †Color Program	WSB-750 (NBC) FM 98.5 Meg.	WAGA-590 (CBS) FM 103.3 Meg.	WGST-920 (ABC) FM 94.1 Meg.	WQXI-790 (Mutual) *Network Prog.
12:00	News	News	News; Twin	News	News	Golden Hour	Break Bank*
:15	Tenn. Ernie*	Love of Life*	Feature	Farm News	Aunt Jenny*	Golden Hour	News*; Best
:30	Feather	S'ch Tomor'w*	Theater	Back to	Helen Trent*	Golden Hour	Cuzzin Lem &
:45	Your Nest*	Guiding Light*	Twin	the Bible	Gal Sunday*	Golden Hour	Bob McKee
1:00	"The Third	TV Ranch	Feature	Markets; Ga.	Road of Life*	Golden Hour	Cuzzin Lem &
:15	Clue" with	Road of Life*	Theater	Jubilee	Ma Perkins*	Golden Hour	Bob McKee
:30	Basil	Welcome	Twin	Little Show	Dr. Malone*	Mama Goes	Cuzzin Lem &
:45	Sidney	Traveler*	Feature	Little Show	Guid'g Light*	a Shopping	Bob McKee
2:00	"The Third	Robert Q.	Theater	Housewives	Wen. Warren*	Atlanta	Hank's
:15	Clue"	Lewis*	Theater	Corner	P. Mason*	Carousel	Pranks
:30	Hearts of	Houseparty*	Surprise	Eddie Cantor	Nora Drake*	Atlanta	Hank's
:45	the City	Houseparty*	Party	Eddie Cantor	Brighter D.*	Carousel	Pranks
3:00	Great Gift*	Big Payoff*	Surprise	News; Woman	Hilltop Hse.*	Atlanta	Hank's
:15	Gold. Wds.*	Big Payoff*	Party	in Love*	Houseparty*	Carousel	Pranks
:30	One Man's F.*	Bob Crosby	Cartoons	Pep'r Young*	Houseparty*	Carousel	Hank's
:45	Miss M'rl'we*	Bob Crosby	Capt. Video*	Right to H.*	School of Air	Ballroom	Pranks
4:00	H'kins Fall*	Brighter Day*	Red Barry	B'stage Wife*	2nd Mrs. B.*	Tune Tycoon	Hank's
:15	First Love*	Secret Storm*	Red Barry	Stella Dallas*	Dixieland	Tune Tycoon	Pranks
:30	C. Ruggles*	On Your	Bandstand	Widow Brown*	Top Five	Tune Tycoon	Hank's
:45	Mod. Rom.*	Account*	Matinee	Wom. in H.*	Top Five	Tune Tycoon	Pranks

WED. EVE.	WSB-TV—2 (NBC) *Network	WAGA-TV—5 (CBS-D) Programs	WLW-A—11 (ABC) †Color Program	WSB-750 (NBC) FM 98.5 Meg.	WAGA-590 (CBS) FM 103.3 Meg.	WGST-920 (ABC) FM 94.1 Meg.	WQXI-790 (Mutual) *Network Prog.
5:00	Pinky Lee*	Memo for	Bandstand	Just Plain Bill*	N's; Top Five	Tune Tycoon	H. Pranks
:15	Pinky Lee*	Milady	Matinee	Lorenzo Jones*	Top Five	Tune Tycoon	Eddie Fisher
:30	Howdy D'dy	Adventure	Lucky 11	Music Man	Sports; News	Tune Tycoon	Traffic
:45	Howdy D'dy*	Theater	Ranch	Pays Married*	G. Lombardo	Tune Tycoon	Jam; News*
6:00	Woody	LeFevre Trio	Lucky 11	News	Georgia News	Tune Tycoon	Sportscope
:15	Willow	Sportscholar	Ranch	Sports Parade	Panorama	Tune Tycoon	N'ws; Watson
:30	Cartoons	World of Spts.	News, Weather	Lone Ranger	A. Jackson*	Bill Stern*	Peachtree
:45	Wea.; News	Ga. Summary	Abernathy Qt.	Lone Ranger	L. Thomas*	Harper News	Open House
7:00	Superman	Inside	What's	Parade of	Musical	Vandercook*	F Lewis*
:15	Superman	Outdoors	Troubling You	Music	Headliners	Music from	Watson; News
:30	Eddie Fisher*	News*	Disneyland*	M.Beatty*	Choraliers*	Out of	G. Heatter*
:45	N's Caravan*	Perry Como*	Disneyland*	One Man's F.*	E. R. Murrow*	the Night	G. Lombardo
8:00	I Married	Arthur	Disneyland*	Dinah Shore*	FBI in Peace	Moonlight	Bingo
:15	Joan*	Godfrey*	Disneyland*	F. Sinatra*	& War*; N's*	Serenade	Bingo
:30	My Little	Godfrey*	Stu Erwin*	Barrie	21st Precinct*	Moonlight	Sentenced
:45	Margie*	Arthur	Stu Erwin*	Craig*	21st Precinct*	Serenade	Sentenced
9:00	TV Theater*	Millionaire*	Masquerade	Groucho	Perry Como*	Moonlight	Squad
:15	TV Theater*	Millionaire*	Party*	Marx*	Bing Crosby*	Serenade	Room
:30	TV Theater*	I've Got a	Badge 714	Big Story*	Amos and	Moonlight	Murray-
:45	TV Theater*	Secret*	Badge 714	Big Story*	Andy*; N's*	Serenade	Go-Round
10:00	This Is	Championship	Sherlock	Fib. McGee	Tennessee	Edw Morgn*	Murray
:15	Your Life"	Boxing	Holmes	Gildersleeve	Ernie*	Music	Go-Round
:30	I Led 3 Lives	Boxing	Who Said	Music in	Trent	Until	Murray
:45	I Led 3 Lives	Sports	That*	the Air	Presents	Midnight	Go-Round
11:00	Newsroom	Sports	News; Sky	5-Star Final	News*	Music Until	Murray-
:15	Newsroom	News	Theater	Music Man	Orchestra*	Midnight	Go-Round
:30	Tonight*	Silent	Sky Theater	Music Man	Sincerely	Music Until	Murray-
:45	Tonight*	Silent	Sky Theater	Music Man	Yours; News	Midnight	Go-Round
12:00	Tonight*	Silent	Sky Theater	Music Man	Sincerely	News; Silent	Murray-
:15	Tonight*	Silent	Sky Theater	Alex Dreier*	Yours	Silent	Go-
:30	Tonight*	Silent	Sky Theater	Music	Silent	Silent	Round
:45	Tonight*	Silent	Sky Theater	All Night	Silent	Silent	News; Silent
1:00	Ref.; News	Silent	Silent	Music	Silent	Silent	Silent
:15	Silent	Silent	Silent	All Night	Silent	Silent	Silent

a strong link in southern progress

As we move into 1955 another strong link is added to the chain of Southern progress. Hardly a county, town or village in this fast-growing area is without its own success story—new industry, improved farming, higher income, astounding economic growth.

Life Insurance Company of Georgia is building, too — keeping pace with this dynamic spirit of growth throughout the South. Through its own program of expansion, Life of Georgia is constantly enlarging its facilities, providing broader life insurance plans and increasing its services to meet the growing needs of the South.

REPORT IN BRIEF
From Annual Statement as of December 31, 1954

LIFE INSURANCE IN FORCE	$1,140,434,544
Gain of $79,744,977 in one year	
ASSETS	$ 109,771,605
Increase of $15,566,393 over 1953	
PAID POLICYHOLDERS & BENEFICIARIES	11,050,384
LIABILITIES	$ 96,328,849
Liabilities include policy reserves	
SURPLUS FUNDS AND CAPITAL	$ 13,442,756

LIFE Insurance Company of GEORGIA
INSURES THE SOUTH • SINCE 1891
HOME OFFICE ATLANTA

O. C. Dobbs, *Division Manager*
ATLANTA DISTRICT OFFICES
and Managers:

H.S. Smith, 139½ Alabama Street
M.L. Frey, 419 W. Ponce de Leon Ave. Decatur
E.H. Richardson, 1323 Stewart Avenue, S.W.
B.F. Cameron 104 Baptist Bldg. 291 Peachtree Street
DuPree Jordan 365 E. Paces Ferry Rd., N.E.
H.M. LeMaster 108 Thompson Avenue East Point

A-Weapons To Retaliate, Dulles Warns Peiping

Rejects Peace at Any Price; Says Force To Meet Force

Continued From Page 1

would fight to prevent Communist capture of the offshore islands. Wilson's reply was that the President would know whether or not to defend these positions.

Dulles took his radio and television audience on a tour of the troubled Asian horizon, retracing his two-week trip to seven countries — Burma, Cambodia, Formosa, Laos, the Philippines, Thailand and Vietnam.

WILLINGNESS

Brave words and patriotism alone, he said, cannot preserve the freedom and independence of the small nations on Communist China's doorstep. The essential ingredients, Dulles added, are "the deterrent power of of the United States and our willingness to use that power in response to a military challenge."

He said that Peiping seems determined to make such a challenge. The Communists at the same time are persistently trying to belittle the power of the United States and to cast doubt on its resolution, Dulles said.

Their propaganda portrayed the United States as a "paper tiger," one that "will always find reasons to fall back when faced by brutal and uncompromising power," Dulles said.

He cited Peiping's boasts of victory over the West in Korea, Indochina and in the bloodless evacuation of the Tachens by the Nationalist Chinese. While acknowledging that the United States has made great sacrifices and shown great restraint in the interests of peace, Dulles suggested that it might be unsafe for Peiping to assume "that our love of peace means peace at any price."

"We must, if occasion offers, make it clear that we are prepared to stand firm and, if necessary, meet hostile forces with the greater forces that we possess," he declared.

He described as a "big step in the right direction" the congressional resolution that endowed President Eisenhower's authority to defend Formosa and the Pescadores with the force of United States arms. Dulles said that action, more than any other recent step, had inspired confidence among free Asians.

FORTITUDE

"We have power that is great," he asserted. "We have a cause that is just. I do not doubt that we have the fortitude to use that power in defense of that just cause.

"If that will be manifest, then I believe that peace and freedom will prevail."

In the case of Formosa, he said, the question is not what to defend but how to defend it. He pointed out that by the terms of the recently ratified mutual defense treaty with Nationalist China, as well as the congressional resolution, the United States was committed to defend Formosa and the outlying Pescadores Islands.

The resolution, however, permitted a flexible defense not necessarily confined to Formosa and the Pescadores themselves, Dulles said.

"How to implement this flexible defense of Formosa the President will decide," he said, indicating that Eisenhower would weigh the military and psychological value of the offshore islands such as Quemoy and Matsu against the cost of holding them.

He expressed the hope that Communist China's military activities are not the first stage of an attack against Formosa and that a cease-fire might be attained. Up to now, however, the efforts of the United Nations and of friendly nations to "find substance for these hopes" have been unrewarding, Dulles said.

Peiping seems determined to conquer Formosa, he declared, and the response of the United States to such a move "will have importance both to Formosa itself and to all the Southeast Asia and Pacific countries."

Appearing earlier in the day before the Senate Foreign Relations Committee, Dulles made three principal points about the outlook on Formosa:

NO BARGAIN COUNTER

The United States is not trying to use Quemoy and Matsu as bargaining counters for a cease-fire.

Apart from new gun emplacements on the mainland facing Quemoy, there are no signs of a Communist military build-up of the size that would be needed for an invasion attempt.

The pattern of Communist air operations up to now does not suggest an imminent invasion. Their short-range fighter planes are still limited for the most part to their airfields around Shanghai and Canton, neither of which is close enough to the prospective invasion coast for effective air support.

Dulles, in the closed-door session, was pressed for details of his talks on Formosa last week with Generalissimo Chiang Kai-shek by Sen. Knowland (R-Calif), and Morse (D-Ore).

His guarded reply evidently did not go much beyond his public statement at the end of the talks.

Associated Press Wirephoto

ALL AT SEA—NEW YORK, March 8—Leonardo Giampietro, 3, looks bewildered as he arrives today aboard the liner Constitution from Italy. He is en route to join his father in Coraopolis, Pa. Tot's mother plans to come over later and Leonardo made the ocean crossing in the care of one of her friends.

Phone Company Offers Workers Plan for $6 Million in Raises

Continued From Page 1

mer of hope. Possibly we can work this thing out."

Daniel commented:

"There are some worthwhile elements in it. However, we have now analyzed it and we find less to be hopeful about than we anticipated when the company introduced it with great fanfare and lengthy press releases.

"What the company offered Tuesday—with strings attached—will not settle negotiations peacefully, but if it is an honest step forward, we will provide them with an opportunity at our next meeting to prove their sincerity."

F. M. Malone, personnel vice president for Southern Bell, said 45,000 employes—nine of every 10 involved—would get immediate wage increases.

Malone said other employes—those with less than 12 months' service—would receive from one to four increases totaling up to $10.50 per week during the next year. These increases would result from the company's regular "progression schedules," he explained.

"Under the Southern Bell offer, more than 8,000 employes will receive at least $4 per week and over 11,000 women in the business will get $2.50 or more per week," Malone said.

The personnel vice president said all other employes with more than 12 months' service would receive an immediate increase of from $1 to $3.50 per week. In addition, he continued, they would get amounts provided by improved progression schedules.

Southern Bell's Tuesday offer also included 18 items on which tentative agreement was reached last fall, he added.

Malone said the proposals were "made with the earnest hope that they will form the basis for a prompt and reasonable settlement."

U.S. Guided Missile Adopted by British

LONDON, March 8 (AP)—The British disclosed today they are adopting an American guided missile and will issue it to army "nuclear formations" in Europe next year.

The missile is the Corporal Mark II.

Army Contract Awarded in Ala.

WASHINGTON, March 8 (AP)—The Army said today it is awarding a $37,600,000 contract for modernization of the Alabama Ordnance Works near Childersburg, Ala., to Associated Contractors.

The Army, in advising Alabama members of Congress, of the award said the work will take two and one half years. The maximum peak employment was fixed at from 4,000 to 5,000 workers.

Work is expected to get underway soon.

PESTS VEX YOU?
Call
NO-VEX PEST CONTROL
DIVISION OF BRUCE TERMINIX
VErnon 7746
1101 Spring St., N. W.

USE WANT ADS—WALNUT 6823

State Blasts New Rips in Fuller Alibi

Continued From Page 1

threatened to prolong the trial by giving defense attorneys additional evidence to try to discredit it.

Testimony that alibi witness George Phillips once was heard to say he didn't know where Fuller was at the time of Patterson's death came from Mrs. J. W. Oakley of Centerville, Ala., wife of a weekly newspaper publisher.

Nervous, but unshaken in her story, Mrs. Oakley said she and Phillips, a State Highway Patrol driver's license examinr, discussed the murder while he was on duty at Centerville last September or early in October.

Phillips was assigned temporarily to Phenix City at the time of the slaying. Mrs. Oakley said she remarked during the conversation that she thought Fuller and Arch Ferrell either killed Patterson or knew who did.

HAVING COFFEE

The patrolman replied, according to Mrs. Oakley, that he didn't know where Fuller was but that he was having coffee with Ferrell at the time of the slaying.

Ferrell, who was prosecuting attorney while Fuller was chief deputy cheriff at Phenix City, also is under indictment for the murder along with former Alabama Atty. Gen. Si Garrett. Fuller is the first of the three to be tried.

The story Mrs. Oakley said Phillips told her also conflicts with Ferrell's alibi that he was in his office talking long distance with Garrett in Birmingham the moment Patterson was murdered.

The highway patrolman denied any recollection of the conversation with the publisher's wife. But he did say he had been in the newspaper office during his stay in Centerville.

ANOTHER WITNESS

Earlier today a relative by marriage of the slain Patterson testified he saw Fuller on the street about 7:30 or 7:45 p.m. the night of the murder.

That witness was H. O. Brownlee, a Columbus, Ga., salesman whose daughter married Maurice Patterson, one of the murdered man's sons.

Fuller, testifying in his own defense last Saturday, said he was at home at the time Brownlee said he saw him.

The defendant said he drove from his home to a restaurant for dinner; went straight from the restaurant to the jail and stayed there until after he heard about the shooting.

He said he reached the jail about 8:40 p.m. Patterson was killed at 9:05 p.m.

LOANS
AUTOMOBILE—FURNITURE
PERSONAL
We Finance the Purchase of All Makes of Cars From Dealers or Individuals
PHONE ELGIN 0752
FREE PARKING ACROSS STREET
LOW BANK RATES AVAILABLE
CONTINENTAL ACCEPTANCE CORP.
625 Peachtree St.
(Between North Ave. and Ponce de Leon Ave.)

What "High Proof and Superior Quality" in a gin MEANS to you!

High Proof (94.4) means sustained flavor—drinks that never taste thin. Superior Quality means richer flavor—velvety smoothness. Only in Gordon's do you get this advantage. Change to Gordon's and see the change in your gin drinks.

There's no gin like Gordon's

100% NEUTRAL SPIRITS DISTILLED FROM GRAIN • GORDON'S DRY GIN CO., LTD., LINDEN, N. J.

GOING TO NEW YORK?
ENJOY B. H. V. (Best Hotel Value)

ALL ROOMS WITH RADIO
from $3 SINGLE
from $4 DOUBLE
AIR CONDITIONED ROOMS and TELEVISION AVAILABLE
Accommodations for 1000 guests
HOTEL CHESTERFIELD
AT RADIO CITY IN TIMES SQUARE
130 West 49th Street, New York
Write for illustrated booklet
GARAGE ACROSS THE STREET

Over 35,600,000 passengers have flown Eastern

★

...You too, can fly Eastern with Confidence

VISIT MIAMI BEACH
40th Birthday party this year!

Fly Eastern's World-Famous Constellations
NON-STOP TO
Miami 2 HRS. 21 min. New York 2 HRS. 32 min. Chicago 2 HRS. 25 min.

San Juan, P. R. LV. 1:00 PM (EST) AR. 9:55 PM (AST)
Tampa..... NON-STOP 93 min.
Jacksonville NON-STOP 72 min.
Washington NON-STOP 1 hr. 53 min.
St. Louis .. NON-STOP 2 hrs. 12 min.
Louisville.. NON-STOP .... 88 min.
Houston... NON-STOP 2 hrs. 41 min.
New Orleans NON-STOP 1 hr. 47 min.

SEATS AVAILABLE NOW
Phone Lamar 2411 or your travel agent

There's no substitute for EXPERIENCE
Fly EASTERN Air Lines
27 YEARS OF DEPENDABLE AIR TRANSPORTATION

Doctor's Discovery Works Wonders For
"Nervous Constipation"
(You can suffer this kind of irregularity for years without knowing what it is!)

If you've been bothered by irregularity that doesn't seem to improve no matter what you try or what you do, you may have *nervous constipation*. Your own doctor will tell you that you may need a laxative that works on entirely different principle!

Nervous Stomach Often Leads to Nervous Constipation

When intestinal muscles are tense . . . weak and without tone because rushed, hurried and unplanned meals don't give them enough "bulk" to work on, you're constantly constipated. Your system just can't function properly. *It needs a very special kind of help.*

Unique All-Vegetable Formula Discovered by a Doctor

Discovered by a doctor, all vegetable Saraka gives the muscles of your intestinal tract . . . the kind of soft, *non-irritating bulk* nature intended it to have. Saraka contains no harsh purgatives, no chemical drugs, no scratchy roughage. It relieves constipation promptly, *works without hurting.*

Daily Regularity Now Yours Without "Forcing" Your System!

Just add Saraka to your daily diet with a sprinkle over salads or cereals. Saraka works pleasantly, leaves no exhausting effects. You'll hardly think you've taken a laxative at all. Get Saraka at your drug store. For FREE sample, mail coupon today!

SARAKA, Dept. AT 23
312 Fifth Ave., New York 1, N.Y.
Please send Free 3-day Saraka supply plus Free Booklet . . . "The Inside Story of Constipation."
Name
Address
City Zone State
Offer Expires April 30, 1955

Associated Press Wirephoto

ART (?) STIRS CITY OF BROTHERLY LOVE— PHILADELPHIA, Pa., March 8—Controversy rages here over the three-figure bronze group called "Social Consciousness." Erection of the figures, created by Sir Jacob Epstein, New York-born sculptor who has lived in England most of his life, was completed today in Fairmont Park. A park guard gazes at the group, titled, from left, "Succor", "Mother Eternal" and "Compassion."

Find Walls of Jericho Tumbled 23 Times

By KENNETT LOVE
New York Times News Service
Special to The Atlanta Constitution

JERICHO, Jordan, Feb. 26—Twenty-three successive walls of Jericho tumbled down long before Joshua's priests "blew with the trumpets" about 3,300 years ago. A team of British and American archaeologists has discovered the walls.

(Joshua led the Israelite invasion of Canaan in the 14th Century B. C. According to Biblical account, the walls fell "down flat" after Joshua's army had marched around the city once a day for six days and seven times on the seventh day and "all the people" in Joshua's camp had shouted "with a great shout.")

This season the archaeologists reached Jericho's earliest known town wall, built on bedrock and buried 50 feet beneath the layered debris of at least 7,000 or 8,000 years of history and prehistory.

The excavation is expected to produce much information about how the old Stone Age nomadic hunters and berry pickers made the transition into Neolithic culture and developed a social organization capable of fortifying and defending a large town.

"Neolithic begins here so far as we know," Miss Kathleen Kenyon, chief of the expedition, said today. "The spring named Elisha's Well, after the disciple Elijah who, according to Biblical account, cured its poisonous waters, enabled the first wild innovators to create an efficient agricultural community with walled defenses here at a period when even the more advanced people in the rest of the world were just beginning to live in unfortified villages.

Miss Kenyon, who is director of the British School of Archaeology in Jerusalem, said Jericho's first wall encircled a town of approximately eight acres.

"An efficient agriculture that was certainly dependent on irrigation was needed to support a town of that size," she said. "We don't know whether it was governed by a king or a dictator or democratically, but building a wall means social organization. There were probably no specialized trades or division of labor. But irrigation, which requires a complex and strictly enforced water distribution schedule, means a fairly high level of organization."

Jericho's first wall was constructed of uncut stones and apparently was built against a mud embankment. Its remains, standing to a height of five feet, were used as a foundation for the second wall of identical construction. The two stages rise 17 feet.

The expedition, conducted jointly with the American School of Oriental Research, also of Jerusalem, began work four years ago.

The wall that fell "down flat" before Joshua's invading host has disappeared, Miss Kenyon said. Presumably built of mud bricks at a time when the tell (a mound created by successive human habitations) already had risen in place to a height of 75 feet, it has long since been washed away by rain. All that is left of the Joshuan period is the stone foundation of a house at the eastern edge of the tell.

Flint sickles, knives, hide scrapers, awls and arrowheads, stone vessels and stone and bone beads have been unearthed at the level of the first wall. Pottery did not appear until much later although plaster had been used to model lifelike features on seven Neolithic skulls found by the expedition two years ago.

THE DOBBS TRUSS
No Bulbs—No Belts—No Straps. Holds rupture in and up like the hand.
Accept No Other—Accept the Best For Reducible
RUPTURE
DOBBS TRUSS APPLIANCE CO.
205 Whitehall St., S. W. ATLANTA, GA. Tel. WA. 2568

yellow pine lumber
Southern grown—the best lumber for Southern climate. Lower cost. Big stocks in all sizes. Call us now!
Free Parking
240 Marietta St., NW
CYpress 4747
Campbell Coal Company

Use Journal-Constitution Want Ads

Ike Wants To Retire, Butler Says

NEW YORK, March 8 (UP)—Democratic National Chairman Paul M. Butler said tonight he does not believe President Eisenhower will seek reelection next year but the Democrats will be geared for an all-out effort to defeat him if he does run.

Butler announced after a high-level Democratic conference here with some of his party's possible presidential candidates that he will call a Democratic governors conference in Washington this spring to lay the groundwork for the 1956 campaign.

Details of the conference will be announced shortly, probably on Friday, Butler said.

The party leader, who said he is concentrating on banding the 26 Democratic governors together in a solid political group, was joined by Gov. G. Mennen Williams of Michigan at a news conference preceding a party dinner addressed by Gov. Averell Harriman of New York.

"I feel as Mr. Butler does, that the President does not want to run again for office because of the age factor, the health factor and family factors," Williams said. "I think Mr. Butler has made a good guess on that."

Butler said he has been traveling around the country getting acquainted with important Democrats, particularly governors, and planned to leave soon on a 15-day trip through the Northwest and West to lay groundwork for 1956.

PATTY LAVERNE

Patty Andrews Ruled Out of Tune In Property Discord With Laverne

LONG BEACH, Calif., March 8 (AP)—A judge today denied Patty Andrews' petition for a contempt-of-court citation against her sister Laverne.

The legal discord among the former singing trio grew out of Patty's allegation that Laverne hadn't distributed personal property from the estates of their parents. She sought a court order forcing Laverne to do so.

Laverne was named executrix of the possessions of their father, Peter Andrews, who died in 1949, and their mother, Ollie, who died in 1948.

Superior Judge Paul Nourse noted that Patty, Laverne and Maxene were bequeathed equal shares in the estates. Physical control of the property, he ruled is a matter for a civil rather than a probate action.

Only Laverne was in court today but previously Maxene has indicated she's on Laverne's side.

Laverne says the property in dispute, including a Brentwood home and its furnishings, is worth around $10,000. Patty, who also asks an accounting, claims the figure is closer to $60,000.

School Racial Bill on Skids In Arkansas

LITTLE ROCK, Ark., March 8 (AP)—The Arkansas Senate today virtually killed by amendment a bill designed to maintain racial segregation in the public schools.

The passage of amendments to prevent the racial segregation bill from taking effect until July 1, 1957, means that the Senate can't vote on the bill itself until tomorrow.

Since the House must concur in the amendments, it's possible that the bill now will not have time to complete the legislative process.

The amendments' author, Sen. Max Howell of Little Rock, told reporters he didn't think the bill was killed. He said the amendments were designed to put off the bill until the U.S. Supreme Court could lay down its own rules for integrating the races in the schools.

However, Sen. Fletcher Long of Forrest City, a cosponsor of the original proposal, said the amendment "will kill the bill."

The House-approved measure proposes to set up a complicated system under which the state could assign Negro and white students to separate schools. Any appeal from assignment would have to be carried through six state, school or judicial bodies before it could be taken into federal court.

$800 Million Wages Daily Seen in U.S.

MINNEAPOLIS, Minn., March 8 (AP)—The Northwestern National Life Insurance Co. estimated today that paychecks of the nation's wage-earners will total nearly $800,000,000 a day this year.

Of this amount they will spend $645,000,000 a day, pay $90,000,000 a day in taxes and salt $60,000,000 a day away in savings.

WHY PAY MORE FOR A REBUILT VACUUM CLEANER WHEN YOU CAN GET THIS BRAND NEW ONE FOR $10.95 Full Cash Price
3-DAY SPECIAL
Letter or card must be postmarked no later than midnight, February 26
BRAND NEW 1955 VACUUM CLEANER
GIVEN! With Each Cleaner SPRAYER PAINT At No Extra Cost
• It's Full-Sized!
• It's Powerful!
• It's Low Priced!
No Messy Dust Bag To Empty
2 YEAR GUARANTEE
Name Withheld Due To Drastic Price Cut
Don't Miss This Buy! $10.95 Full Cash Price
Complete With Attachments
Mail Coupon Today!
HOME DEMONSTRATION WITHOUT OBLIGATION
Mail NOW
STATE VACUUM STORES, 406 Peachtree St. Atlanta, Ga.
Without obligation, I want a free home demonstration of your CANNISTER vacuum cleaner.
Name
Address State
City If RFD address, please send specific directions.
Phone
PHONE CY. 7241 DAY AND NIGHT and SUNDAY, Too
STATE VACUUM STORES INC
THE SOUTH'S OLDEST, LARGEST VACUUM CHAIN

FOR THE FIRST TIME!
A Famous Name Brand with a Filter!

OLD GOLD "FILTER KINGS"*
*TRADEMARK

Every easy draw tells you...
Here's a True Tobacco Treat!

HERE AT LAST is a filter cigarette that bears the name of one of America's leading cigarettes. Just think what this means to you!

ESTABLISHED QUALITY—the consistent, premium quality only long experience and expert craftsmanship can achieve.

TRUE TOBACCO TASTE—the Old Gold tobacco men have done it again! Here's one filter cigarette that gives you true tobacco taste, even though every puff passes through one of the most effective filters ever developed.

EASY DRAW—you won't believe that a filter so effective can be so easy to draw through. This amazing filter is just one more reason why every puff of an Old Gold Filter King is a true tobacco treat.

POPULAR FILTER PRICE—a famous name, premium quality tobaccos, extra length, a filter that's *really* effective—all this is yours *at a popular filter price!*

On sale now. Try 'em for a *new* tobacco treat . . . a *true* tobacco treat!

P. Lorillard Company
Established 1760

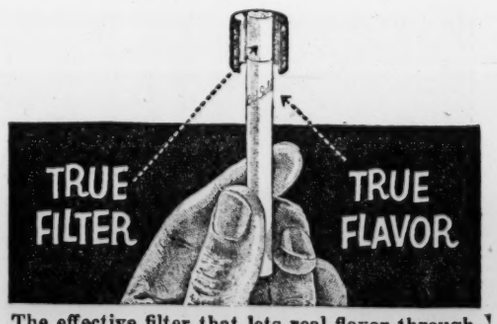

The effective filter that lets real flavor through. Pure white . . . never too loose . . . never too tight . . . this easy draw filter makes every puff taste like a true tobacco treat.

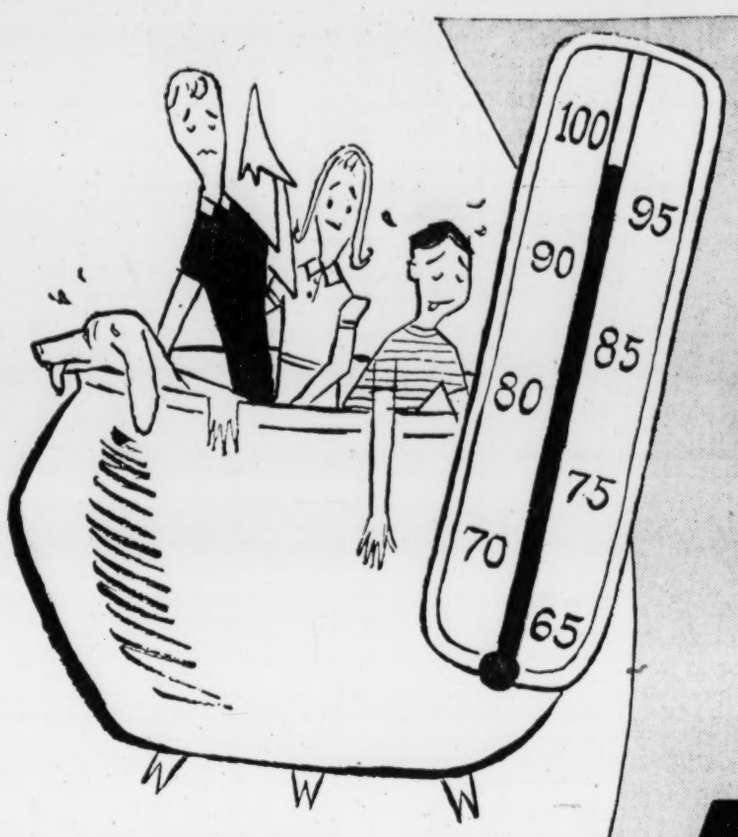

RICH'S SALE of FAMOUS BRAND 1-TON and 3/4 TON AIR CONDITIONERS

1/2 price

Complete with Thermostat and Heater

Don't "stew" this Summer!

Remember the heat of '54 . . .

BUY NOW!

Extra Floor Space!

Extra Salespeople!

Extra Credit Interviewers!

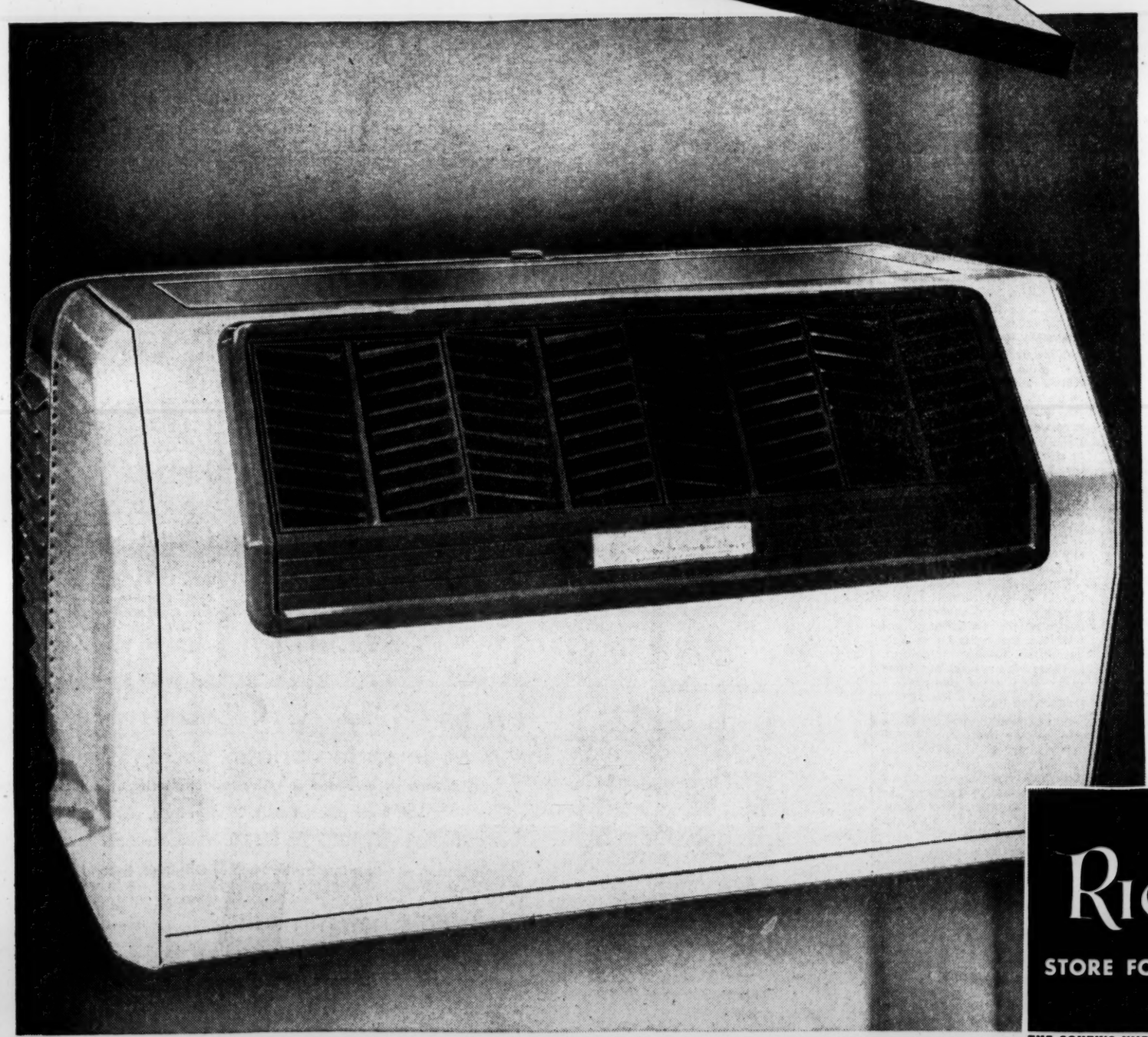

Full 1-Ton Regularly $399.95

NOW **$197**

3/4-ton

Regularly $339.95

NOW **$167**

- 5-Year Warranty on famous Tecumseh Compressor!
- Immense cooling capacity . . . high BTU rating on both size units! 3/4-Ton . . . 9,100 BTU! 1-Ton . . . 11,200 BTU!
- Adjustable louvres cool room quickly, without drafts!
- Built-in thermostat for fully automatic climate control!
- Heating unit gives instant heat to chase chills . . . in any season! 4,300 BTU Heater!
- Thrifty to operate . . . an abundance of comfort for pennies a day! Buy now for pre-season savings!

RICH'S
STORE FOR HOMES
OF FURNISHINGS FOR YOUR HOME
THE SOUTH'S WIDEST ASSORTMENTS

Rich's Air Conditioners, Street Floor,

Store for Homes

MAIL AND PHONE ORDERS FILLED WHILE QUANTITIES LAST!

LET RICH'S INDIVIDUALIZED CREDIT PLANS HELP YOU BUY WHAT YOU WANT WHEN YOU WANT IT

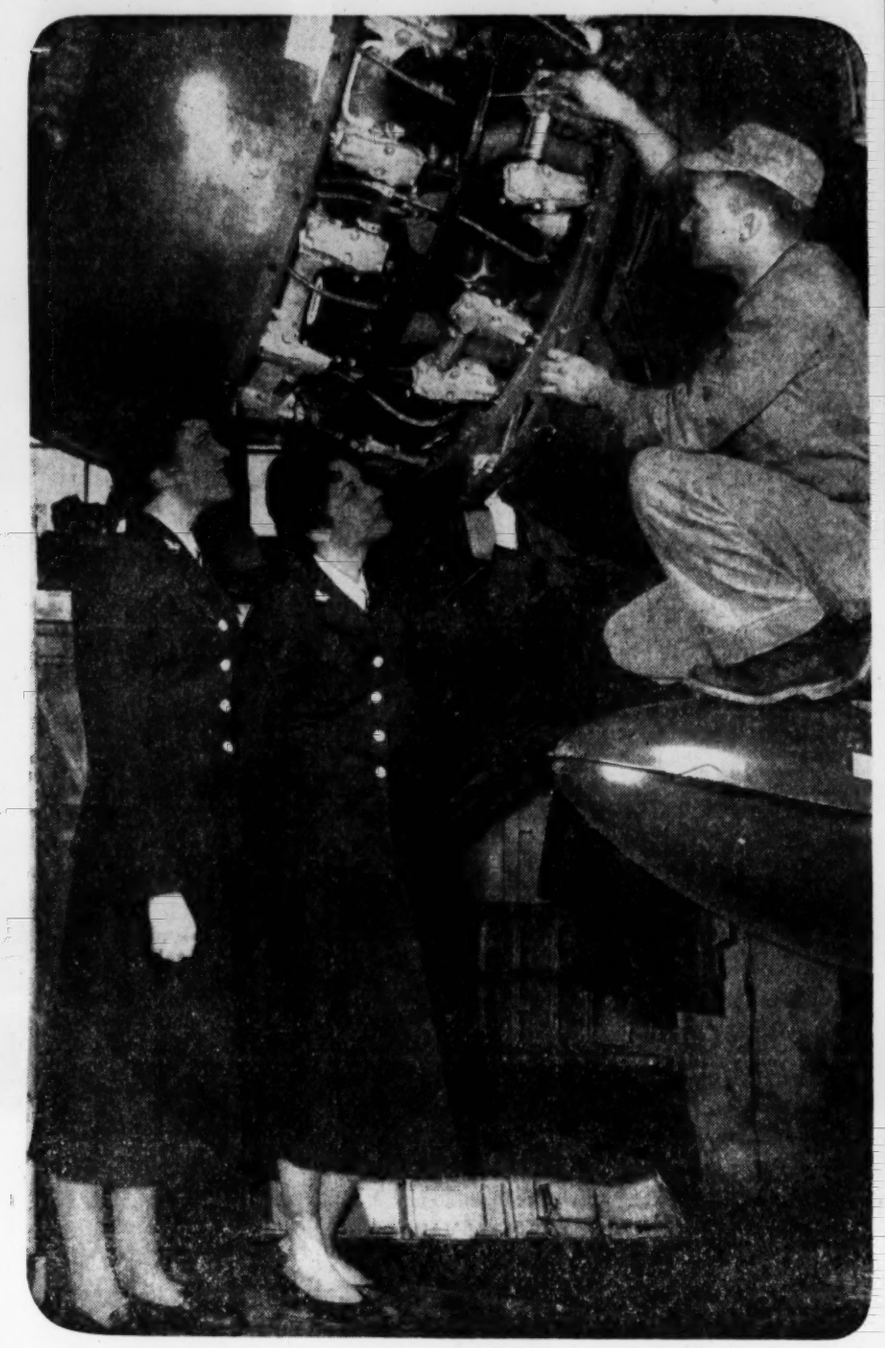

Staff Photos—Charles Jackson

NAVY CORSAIR, IN FOR REPAIRS, DRAWS WAVE INTEREST AT HANGAR
Lynn Fletcher, Georgia Wagner, Watch Work of S-Sgt. Isaac Evans, USMC

WAVES BOARD PLANE AS OBSERVERS AS PILOT LOGS FLIGHT TIME
Georgia Wagner, Marilyn Fletcher, Jane Parker, Ann Lane Before Takeoff

NAVAL AIR STATION RECREATION FACILITIES AVAILABLE TO WAVES
Betty Cochran, Lynn Fletcher and Georgia Wagner Shoot Pool in Recreation Room

Celestine Sibley

Georgia News Folksy, Jolting

When I hang about the State News Editor's desk, reading over the shoulders of the staff which collects news from all Georgia, I have a hard time deciding which kind of news I like best.

There's always a folksy, country note to beguile you from certain correspondents who specialize in weather and crops. And nearly every batch has a nice homey note like the paragraph the other day about the returned soldier. It ended: "Kin gathered from all over the countryside for the dinner celebration."

Now and then you are jolted by a terse report like the one from Cedartown to the effect that the Junior Welfare League and the Retail Merchants Bureau have decided to discontinue Cedartown's annual Easter parade.

It developed this is a big, organized commercial parade but for a moment there I had a mental picture of them turning back wave after wave of church-bound folks dressed in their Easter finery.

I could hear in my mind's ear the Junior Leaguers and the merchants yelling, "Back! Go back! There'll be no parade this Easter!" But, of course, that's not the case. Cedartown folks will probably dress up just the same April 10, and the big, organized effort is merely being saved for something else.

The news that makes you feel kind of smart and literate, of course, comes from the University of Georgia news bureau where they speak of new books, of art exhibits and of lectures.

The big news in this department is that the University of Georgia Press will publish March 14 a book by Dr. J. Chal Vinson, associate professor of history at the university. The book is called "The Parchment Peace," and deals with the background for the foreign policies established in the twenties.

Dr. Vinson reports on the Washington Conference, which was held in 1921-22 and which was the first important peace conference sponsored by the United States after World War I. It was significant, we are told, "for the aims it established rather than the successes it achieved."

In his research Dr. Vinson made use of the State Department files as well as the private papers of Woodrow Wilson, Josephus Daniels, Charles Evans Hughes, Robert Lansing, William E. Borah, P. C. Knox and John Sharp Williams.

Then, of course, there's news of the university's exhibit now on display in the Museum of Modern Art in New York. This is a provocative note because the way critics—and sometimes reporters—talk of art is often fine-sounding but mysterious.

For instance, I can't figure out exactly what the Georgia artists have designed but The New York Times art critic said it was a "most exciting suggestion for the design of the future." Could it be our young people have come up with a design for the future?

Imagine having the future blue-printed in neat squares and triangles and circles and colored up nicely for your immediate study.

Tobe Says

Silk Raincoat To Tuck in Pocket

Long, long ago, when I was a tiny girl, my mother and my aunts used to wear silk raincoats that rustled stiffly in the rain. But the silk was always backed by rubber—that was before the days when our wonderful modern scientists had learned how to make almost any cloth waterproof.

So now we have a modern miracle in raincoats—a thin, elegant, waterproof silk that weighs only 13½ ounces and may be folded up into a little case to tuck in a pocket or handbag when the shower is over. This is made in a simple Balmacaan style that fits over any type of costume you may be wearing. What's more, it's made in men's sizes, too.

Takes Drip From Soggy Tea Bags

By MARY DENMARK

Necessity is not always the mother of invention.

Sometimes a wife's criticism serves the same purpose.

Take the case of W. W. Anderson of 4016 Stratford Rd., Northeast.

Mr. Anderson likes tea, but his affinity for the beverage was sorely criticized by Mrs. Anderson.

There was simply no place for the soggy, dripping tea bag.

Left in the saucer, it created a puddle that ultimately led to a spotty tablecloth. Left in the cup, it made the tea too strong.

INVENTING

So Mr. Anderson, deciding to do something about the situation, set about inventing a little something to hold the soggy tea bag.

The general idea was to design something that would be both inexpensive and uncomplicated.

Mr. Anderson mulled over the problem for a while, devising and discarding several ideas.

He first tried to work out something to fit under the rim of the saucer, but soon discovered that there wasn't enough room.

"For a while the whole thing seemed rather hopeless," he said, "but I finally got an idea of something I thought would work."

Mr. Anderson contacted Miss Clio Fuller, a ceramist, living on Ponce de Leon place in Decatur. From the description he gave over the phone she made the first model of the saucerette.

GROOVED TO FIT

The finished product is a curved dish of heavy glazed earthenware, grooved to fit the edge of the saucer. It is scooped out to provide a final resting place for the tea bag.

Patent on the little invention is pending.

Just in case you're a non-tea drinker, the saucerette will also serve as a depository for cigarette ashes, after-dinner mints or used slices of lemon. Not all at the same time, of course.

Saucerettes are available in a variety of colors in local stores. For shopping information call WA. 5050, Ext. 391.

To My Grandma

Because you rocked my daddy
To sleep when he was small,
And hastened to his bedside
Whenever you heard him call,
Because you told him stories,
And fed him bread and jam,
And baked his birthday cakes
And pushed him in his pram.
Because you kissed his tears away
And prayed for him each night,
And in your kind and gentle way
Taught him the wrong from right,
Because I loved him just as you
And because I too now have a son,
You are often in my prayers
When the lonely day is done.

MARY ELLEN STELLING

The Dior Dilemma Won't Worry Waves

By BETTY CARROLLTON

At least one group of Atlanta girls has no worry over Dior's dilemma.

Or the latest styles.

Their wardrobe problem is solved.

And Navy Blue is the order of every working day.

Good grooming is regulation for the eight Waves based at Atlanta's Naval Air Station. And they like it that way. Their trim uniform is a badge of honor and pride.

While they may be "dry land" sailors, these girls believe they are "filling important assignments essential to maintaining the fleets at sea."

Waves based here are Lucy Martin, Betty Cochran, Christine Jones, Georgia Wagner, Marilyn Fletcher, Jane Parker, Ann Lane and Delores Still.

CHECKING FLIGHTS

Their duties range from operating the switchboard and checking incoming and outgoing flights to stenographic and library work.

They manage to log numerous flying hours, too. The Waves often go along as observers when Navy pilots get in their proficiency flight time. Even more often, they take to the air as passengers for liberty in Florida.

The Waves blushingly recall one such trip.

Allowed to wear "civvies" off duty, they donned bluejeans to board a Navy plane for a day's fishing in Panama City.

The ceiling closed in and they were forced to remain in Florida overnight.

"We didn't have a thing to wear — except bluejeans," they recalled.

SEASICK

"We went fishing and four of us got seasick," they moaned laughingly.

Although none of the Waves live on the base, recreational facilities are available to them. In the recreation room, they can play ping-pong, shuffle board or even shoot a game of pool.

Betty Cochran, who is attached to special services and works in the recreation room, proudly points out the "very fine" library the base boasts.

Betty has been in the Navy a year and a half. She's a student at the Atlanta Division, University of Georgia, majoring in business education.

Lucy Martin of Athens also has 18 months' service. Lucy works in communications, operating the switchboard and teletypes. Singing is Lucy's hobby. Prior to her enlistment, she sang with several bands and in her high school glee club.

OVERSEAS PAY

Ann Lane is the veteran of the group. She's had more than 10 years' duty as a Wave. When Ann's regiment was transferred from boot camp to training school, its members were the only ones to draw overseas pay. Their route carried them through a part of Canada.

Christine Jones works in operations at the base. Her duties entail giving out and taking flight checks from flight service and keeping the pilots' log books.

During her off-duty hours, Christine enjoys fishing and bowling. And she gets in as much flying time as possible.

Christine says her most exciting memory of Navy life is of a flight to Washington, when the plane made a forced landing due to bad weather.

"I won't say I was scared," she chuckled, "but the ground sure looked good!"

Staff Photo—Edna Weston

WHEN IT'S TEA FOR TWO, DON'T BE A DRIP
Marianna Daniel Demonstrates Saucerette

the news in spring prints

Always popular and so universally flattering, the jacket dress with knife pleated skirt. Shown here, right, in blue printed silk. Sizes 20 to 38. 115.00. Only one from a collection of silk prints in the Shop of Originals, Second Floor.

this spring's news in suits

A woman's suit—beautifully designed and detailed. Satin binds the collar and pockets. Forstmann's Milateen in navy or black. In half sizes 14½ to 18½. 119.95. Suit Salon, Second Floor.

Events at Allen's
Karol Lindberg is here from Scandia to discuss your skin problems with you.
Eloise Quinn, of Humming Bird, will help you Thursday and Friday with your spring hosiery.

Annie Lou Hardy

Mrs. Wattriss and Sons Expected for Visit Here

A former Atlantan expected for a visit on Monday, March 21, is Mrs. Frederick W. Wattriss of Concord, Mass, who will be accompanied by her two young sons, Ricky and James Gilbert.

The trio will be guests for two weeks of Mrs. Wattriss' mother, Mrs. Gilbert F. Beers at her home at 97 Brighton Rd. Mrs. Wattriss is the former Mary Elizabeth Beers.

MISS WYNN CONARD and Miss Rena Chambers leave Saturday by plane for Miami where they will be guests of the latter's grandmother, Mrs. Howell Hanson, at her winter home on Miami Beach during their spring holidays from Westminster. Entertainment planned for the popular subdebs includes a cruise on the boat belonging to Miss Chambers' parents, Mr. and Mrs. W. H. Chambers Jr.

MRS. CANNON YOUNG left last week for Lady Lake, Fla., where she is the guest of Col. George B. Buell, U.S. Army, Ret., and Mrs. Buell. Mrs. Young last visited the Buells in Frankfurt, Germany, in 1950 when Col. Buell was stationed there for duty.

MISS GRACE WOODS and Miss Ellen Shutze will leave Friday to spend their spring vacation from Westminster at Daytona Beach.

LEAVING MONDAY by plane from Houston, Tex., were Mrs. Frank Player, Mrs. Albert E. Thornton, Mrs. Louis Johnson and Mrs. Cyrus W. Strickler Jr. They are representing the Peachtree Garden Club at the annual convention of the Garden Club of America and are guests at the Shamrock Hotel in Houston.

MONDAY WAS A RED LETTER DAY for Lt. Robert J. Hefner, USN. On that day he was released from active duty after more than two and a half years of Navy service, his engagement to Miss Alice Orem of Norfolk, Va., was announced., and it was his 25th birthday.

Lt. Hefner has arrived from Norfolk, where he has been stationed, to be with his parents, Dr. and Mrs. Ralph A. Hefner on McAfee road. His marriage to Miss Orem will take place in June.

MRS. GUY CARPENTER will return Wednesday from a 10-day trip to Mobile and New Orleans. She was joined in Mobile by Mr. Carpenter's sister, Mrs. C. W. Webster of Pelham, N.Y., and they visited Belfingrath Gardens before going on to New Orleans.

Mrs. Carpenter will be accompanied on her return by Mrs. Webster who will be her guest for 10 days. During her absence Mr. Carpenter has been on a fishing trip on the St. John's River near Deland, Fla.

MRS. LANGDON C. QUIN has returned from St. Simons where she spent some time at her cottage on East Beach.

MR. AND MRS. JACK W. RUTLAND returned Sunday to their home in Asheville, N.C., after a visit to Mr. and Mrs. Charles J. Currie on W. Wesley road.

HOSPITAL NOTES—Mrs. Rodney Cook has returned to her home on Long Island drive, following an illness at Georgia Baptist Hospital.

MRS. ORVILLE CAMP is en route to Saudi, Arabia, having left by plane during the weekend to join Mr. Camp there for residence. Mr. Camp, who is associated with the Arabian-American Oil Co., will be in Saudi for the next two years. Mrs. Camp is the former Helen Ann Prather, daughter of Mr. and Mrs. Bert Prather.

MISS JANET WHITFIELD and Miss Betty Ann Outland will leave Saturday for Rome to be among the visitors attending the spring formal at Darlington.

A FORMER ATLANTAN, Leonard Graves Jr., who has been singing minor roles in the current hit, "The King and I," ever since its debut on Broadway, will take over the title role for the rest of the run in Chicago.

Mr. Graves will step into the lead from his role of understudy to Yul Brynner who is leaving for Africa for the filming of "The Ten Commandants."

Hint for Lent

Old-Fashioned Supper

Make it an old-fashioned supper tonight with limas baked in brown sugar, mustard and garlic. If you like the sharp accent of tomatoes set out a sauce boat of catsup or tomato sauce.

Serve the limas with a crisp cabbage salad, slices of rye bread and a fruit compote for dessert.

LIMA BAKE

2 cups large dry limas	2 tbsps. brown sugar
5 cups water	½ tsp. dry mustard
2 tsps. salt	⅓ cup butter or margarine (or bacon drippings)
½ clove garlic	

1. Soak beans in water several hours or overnight. 2. Add minced garlic, and simmer until tender (one to 1½ hours). 3. Stir in brown sugar, mustard and seasoning and turn into shallow baking dish. 4. Bake in slow oven (300 degrees) about two hours, or until liquid is thick and top is browned. Serves four to five.

ENJOY Hollywood® SPECIAL FORMULA Bread NO FATS ADDED

Are Your "Stay-Slim" DIETS TASTELESS?

There's a new treat in store for you when you try your first loaf of Hollywood, the bread the stars enjoy.

Flavored with 8 Different Dehydrated Vegetable Flours!

Baked without shortening or added fats, there's only about 46 CALORIES per 18 gram slice.

Buy a Loaf, Today! You'll Love It

Free! Hollywood Diet and Calorie Guide. Write: Eleanor Day, Box 1027, Hollywood, Calif.

JOANNE DRU Co-Starring in Hal Wallis' "THREE RING CIRCUS" In VISTAVISION Color by Technicolor A Paramount Picture

BAKED EXCLUSIVELY FOR YOU BY SOUTHERN BREAD

Under License by National Bakers Services, Inc., Chicago

Use Journal-Constitution Want Ads For Results

Miss O'Neal, Mr. Faulkner Wed

Miss Jean Kimbrough O'Neal, daughter of Mr. and Mrs. Merriman H. Partridge of LaGrange, was married to Harry Waites Faulkner, son of Mrs. William C. Faulkner of Covington in a ceremony performed Sunday by the Rev. John Tate at the Frances Winship Walters Chapel of St. Mark Methodist Church.

Following the service, the bride's parents entertained at a reception at the home of Mr. and Mrs. Thomas Bradbury on Northside drive.

Mr. Partridge gave his daughter in marriage, and she was attended by her sister, Mrs. Walter Lamb of Atlanta, as matron of honor. Miss Bess Bledsoe of Albany and Miss Kitty Bolton of Athens were bridesmaids, and serving as junior bridesmaids were Peyton and Katherine Kimbrough.

Mr. Faulkner's brother, William C. Faulkner, was best man, and in the double role of usher-groomsmen were Nat Hill of Atlanta and Chenault Hailey of Hartwell. Bill Everitt of Covington was ring bearer.

After their wedding trip, the couple will reside in Augusta where Mr. Faulkner will continue his studies at the University of Georgia Medical School.

Loridans Garden Club To Hear Mrs. Preston

Loridans Garden Club will meet Wednesday night in the home of Mrs. W. H. Childs. Mrs. E. H. Preston will give a report on the Twentieth Annual Garden School which she attended, presented by the College of Agriculture, University of Georgia. There will also be an election of officers for the next year.

Mrs. Childs will be assisted by Mrs. H. M. Rutledge and Mrs. Theo Anderson. "Windy" will be the theme for flower arrangements with Mrs. E. I. Fox and Mrs. R. A. Schoenberner in charge.

(ADVERTISEMENT)

LOST 26 LBS. WITH ANARO HOME RECIPE

ALBANY, GA. "I am 28 yrs. old and 5 ft. 1 in. tall. Before taking Anaro I weighed 139 lbs. and after taking three bottles of Anaro I lost 26 lbs. without going on a diet and I feel much better. I now maintain my normal weight by taking Anaro once a day and never suffer from constipation." So writes Mrs. Doris L. Couch, 845 Oglethorpe Ave.

Inexpensive Anaro, the original grapefruit juice recipe way to reduce is proven by thousands of your Georgia neighbors. Satisfaction with the first bottle or manufacturers refund your money. Start reducing with Anaro today.

Finish It In a Day

4553
12—20; 30—42
by Anne Adams

Look at the diagram—even a beginner can whip up this honey of a dress in a day! Few pattern parts, minimum details—a world of style! Curvy neckline, fitted bodice and flared skirt are so smart, so-o-o flattering! Choose rayon print, faille, cotton.

Pattern 4553: Misses' sizes 12, 14, 16, 18, 20; 30, 32, 34, 36, 38, 40, 42. Size 16 takes 3⅝ yards 39-inch.

This pattern easy to use, simple to sew, is tested for fit. Has complete illustrated, instructions.

Send 35 cents in coins for this pattern—add 5 cents for each pattern for first-class mailing. Send to Anne Adams, care of Atlanta Constitution, Pattern Dept., 243 West 17th St., New York 11, N.Y. Print plainly name, address with zone, size and style number.

BYCKS PEACHTREE AT PRYOR

Exclusively Ours . . .

best performer of the year...

WITH RHYTHM-FOAM rhythm step Oscar

Star of your daytime life, the shoe with the built-in bliss—with a foam rubber vamp and a foam cushion from heel to toe to wrap your foot in softness . . . with a heel that looks slender and shapely, yet feels like no heel at all.

Especially Priced $10.95

• Red Kid • Black Kid • Navy Kid • Panama Kid • White Kid

MAIL ORDERS • BYCKS, 103 PRYOR, N. E.

Circle Your Size and Color Choice

	4	5	6	7	8	9	10
S				x	x	x	x
N			x	x	x	x	x
M		x	x	x	x	x	x

Georgia orders add 3% state sales tax . . . add 25c to cover cost of mailing.
CHARGE ACOUNTS INVITED

THE FABRIC SHOP OFFERS AMAZING SAVINGS DURING THIS TREMENDOUS

16th Anniversary Sale!

Never Before Have We Offered Such Values!

Thousands of Yards Finest Quality

DRAPERY -- SLIPCOVER -- UPHOLSTERY FABRICS

SALE STARTS WEDNESDAY, MARCH 9TH
LASTING THROUGH SATURDAY

Be here early for the very best selections. America's finest mills have cooperated with us in order to bring to our customers the best quality fabrics possible at these unbelievable low prices during our great Anniversary Sale.

ALL FABRICS ARE FIRST QUALITY AND FULL BOLTS

Doors Open 9 A. M. Hurry in for this Great Celebration!

Sorry, no mail orders, phone orders or samples.

2500 Yds. SOLID COLOR "BARKCLOTH"
48-in. heavy quality for slipcovers and draperies, 14 plain colors to choose from at this amazing low price. $1.79 quality. — 95c Yd.

1000 Yds. Only HEAVY DRAPERY DAMASK
Beautiful self patterns and solid colors that you would expect to pay $2.50 per yard. 50-inch decorators' damask. — $1.00 Yd.

2000 Yds. HEAVY WOVEN "TWEED" FABRIC
Today's most wanted fabric for slipcovers and draperies. Vat dyed, preshrunk. 12 color combinations to choose from. Sells everywhere at $1.98 yd. 48-inch width. — $1.39 Yd.

1700 Yds. "BEAUTIFUL ANTIQUE SATIN"
This new Satin Back Fabric with nubby face for draperies. Plain shades in Rose, Gold, Beige, Green, Turquoise, Blue. — $1.29 Yd.

800 Yds. Only Fine Quality UPHOLSTERY FABRIC
50 and 54 inches wide. Modern textured nubby weaves and lovely traditional patterns. — $2.69 Yd.

5000 Yds. America's Most Wanted Drapery Fabric
SHEER "FORTISAN" GAUZE
48-inch soft casement or draw drape fabric in 20 lovely plain shades. This is the strongest fabric yet made to resist sun and heat. — $1.49 Yd.

Beautiful Printed "BLOCK TONE SHEERS" Patterns for draperies that you would expect to pay $2.98 yd. SALE! 1.29 Yd.

EXTRA SPECIAL 2500 yds. 45-in. SATEEN DRAPERY LINING white, cream, tan 49c Yd.

100 FULL BOLTS 45 and 48 inch SLIPCOVER AND DRAPERY FABRICS Moderns and Florals 88c Yd.

THE FABRIC SHOP
141-143 ALABAMA ST., S. W.

KELLY AT ART—Gene Kelly portrays an American naval officer assigned to develop a new underwater explosive in "Crest of the Wave," which starts Wednesday at the Peachtree Art Theater.

IN RIALTO COMEDY—David Niven is starred along with Yvonne DeCarlo in the British comedy, "Tonight's the Night," which opens at the Rialto Theater Thursday. Barry Fitzgerald is featured.

AT PARAMOUNT—Susan Ball, popular screen beauty who was crippled by cancer several years ago, will be starred with Victor Mature in "Chief Crazy Horse," beginning Thursday at the Paramount Theater.

Your Stars Today

DAILY GUIDE—The particular birthday groups likely to feel the sadness of frustration of this full moon were mentioned yesterday. The ones most likely to benefit were those with birthdays around March 8 and Sept. 10. Wait until late afternoon before taking any important step.

HAPPY BIRTHDAY, PISCES! Right now is the time for you to make the most of opportunities to receive support from those at a distance, or use your knowledge through special education or philosophy.

You have the go-ahead signal coming up next week, so be ready to push your special interests at that time.

STAR GAZER

By CLAY R. POLLAN

Your Daily Activity Guide According to the Stars.

To develop message for Wednesday, read words corresponding to numbers of your Zodiac birth sign.

1 Money	31 To	61 Drop	
2 Your	32 Let	62 Argument	
3 Your	33 Engaged	63 Opposite	
4 Good	34 Problems	64 Old	
5 Solid	35 In	65 Sex	
6 Charm	36 People	66 With	
7 Magnetism	37 Right	67 Those	
8 Or	38 Know	68 Cooperation	
9 Legal	39 May	69 You	
10 Ideas	40 With	70 Unworthy	
11 Talk	41 Evaluate	71 Need	
12 Your	42 The	72 Today	
13 Play	43 Some	73 Friend	
14 Things	44 The	74 Fore	
15 Outlook	45 Your	75 Today	
16 Will	46 May	76 Pleasant	
17 And	47 Green	77 Appear	
18 Improves	48 An	78 For	
19 Magnetism	49 Soothe	79 Somewhat	
20 Attract	50 Needless	80 Any	
21 Your	51 Friendships	81 Changeable	
22 Are	52 Don't	82 Thrilling	
23 Cupid	53 Light	83 Personal	
24 Come	54 People	84 Your	
25 The	55 And	85 High	
26 Don't	56 Heartaches	86 Opportunity	
27 Become	57 Whose	87 Peak	
28 At	58 Shines	88 Aims	
29 Over	59 Overlook	89 Activity	
30 Cards	60 Arise	90 Surprises	

ARIES MAR. 22 – APR. 20: 3- 6-17-19 22-28-85-87
TAURUS APR. 21 – MAY 21: 26-27-33-35 43-50-62
GEMINI MAY 22 – JUNE 22: 54-57-68-69 71-77-79-81
CANCER JUNE 23 – JULY 23: 1- 8- 9-34 46-60-75
LEO JULY 24 – AUG. 23: 12-15-18-32 36-38-84-88
VIRGO AUG. 24 – SEPT. 22: 41-45-51-55 61-67-70
LIBRA SEPT. 23 – OCT. 23: 23-39-49-56 66-76-82-90
SCORPIO OCT. 24 – NOV. 22: 2- 7-16-20 25-63-65
SAGITTARIUS NOV. 23 – DEC. 22: 13-21-30-37 52-59-80-86
CAPRICORN DEC. 23 – JAN. 20: 4- 5-10-24 31-42-74
AQUARIUS JAN. 21 – FEB. 19: 44-47-53-58 72-78-83-89
PISCES FEB. 20 – MAR. 21: 11-14-29-40 48-64-73

Good · Adverse · Neutral

3/9/55

Garden Gate Club To Meet Today

Garden Gate Garden Club meets at 10:30 a.m. Wednesday at the home of Mrs. Marvin Sneed, the president. Mrs. J. P. Steele Jr. will be co-hostess.

"The Indispensable Annuals" will be the program with Mrs. Harold Dobbs, chairman of workshops, in charge.

Greystone Club Plans Meeting

The annual meeting of the Greystone Garden Club will be held on Wednesday at the home of Mrs. Ellis Godshall with Mrs. N. I. Hasell, Mrs. George L. McChesney and Mrs. Fanning Miles as cohostesses.

Reports of all the standing committees will be given and Mrs. Charles Yarn, chairman of the nominating committee, will report.

Mrs. Charles Methvin will report on the fashion-show tea given in February. Mrs. Paul Duke will preside.

Abrams Baby

Mr. and Mrs. Edward M. Abrams announce the birth of a son, Alan Ralph, on Feb. 28. Mrs. Abrams is the former Ann Uhry.

Todd Baby

Mr. and Mrs. William S. Todd of Decatur announce the birth of a daughter, Vivian Louise, on Feb. 24, at Georgia Baptist Hospital. Mrs. Todd is the former Louise Griffith of Atlanta.

To Amuse Us Today

At the Theaters

ART — "Crest of the Wave," Gene Kelly. At 3:25, 5:25, 7:25, 9:25.
FOX—"Battle Cry," Aldo Ray, Mona Freeman, Van Heflin. At 1:20, 4, 6:40, 9:20.
LOEW'S—"Hit the Deck," Jane Powell, Tony Martin, Debbie Reynolds. At 11, 1:10, 3:20, 5:30, 7:40, 9:50.
PARAMOUNT—"New York Confidential," Broderick Crawford, Marilyn Monroe. At 11:22, 1:04, 2:46, 4:28, 6:10, 7:52, 9:34.
RIALTO—"Under Water," Jane Russell, Richard Egan, Supersrope. At 11:32, 1:33, 3:34, 5:35, 7:36, 9:37. Positively last day on "Under Water."
ROXY—"Tarzan's Hidden Jungle." At 11:22, 1:29, 4:35, 7:15, 9:50. "African Adventure." At 12:50, 3:25, 6, 8:40.

Sports and Boat Show

AUDITORIUM—Southeast Sports and Boat Show. 10 Acts. 85 Exhibits. Door open, 6 to 11 p.m. Stage and Tank Show, 8:30 p.m.

Neighborhood Theaters

AMERICAN — "The Last Outpost." Color. "A Polo Phony."
AVONDALE—"Desiree," Marlon Brando. CinemaScope. Technicolor.
BROOKHAVEN — "Passion." Technicolor. Yvonne DeCarlo, C. Wilde.
BUCKHEAD—"Bridges at Toko-Ri." Color. William Holden, Grace Kelly.
CENTRAL—"Titanic" and "Shadow in the Sky."
DECATUR—"The Bridges at Toko-Ri." Color. William Holden, Grace Kelly.
EAST POINT — "Make Haste to Kill." Dorothy McGuire, Stephen McNally.
EMORY—"Hansel and Gretel." Feature Fantasy in Technicolor.
EMPIRE—"Tanganyika." Color. Ruth Roman. "Big Sky." Kirk Douglas.
EUCLID—"They Rode West." "Forever Female." William Holden.
FAIRFAX—"Suddenly." Frank Sinatra, Nancy Gates.
GLEN—"Sampson and Delilah." Technicolor. Victor Mature, Hedy Lamar.
GORDON — "So This Is Paris." Technicolor. Tony Curtis, Gloria DeHaven.
GROVE—"So This Is Paris." Color. Tony Curtis, Gloria DeHaven.
KIRKWOOD—"The Bridges at Toko-Ri." Color. Wm. Holden, Grace Kelly.
MADISON — "So This Is Paris." Color. Tony Curtis, Gloria DeHaven.
PLAZA—"Bridges at Toko-Ri." Color. William Holden, Grace Kelly.
PONCE DE LEON—"There's No Business Like Show Business."
RHODES — "Bridges at Toko-Ri." Color. William Holden, Grace Kelly.
RITZ (Austell, Ga.)—"Yellow Mountain." Lex Barker. Technicolor.
SWAN (Norcross, Ga.)—"Gorilla at Large." Color. Anne Bancroft.
TECHWOOD—"Living It Up." Martin and Lewis. "Casanova's Big Night."
TEMPLE—Adults only: "The Devil in the Flesh." All-star cast.
TENTH STREET—"Bridges at Toko-Ri." Technicir. Wm. Holden, G. Kelly.

Drive-In Theaters

BANKHEAD — "Gorilla at Large." Technicolor. Cameron Mitchell.
PEACHTREE—"So This Is Paris." Color. Tony Curtis, Gloria De Haven.
PIEDMONT—"Cry Vengeance." Mark Stevens, Martha Hyer.
ROOSEVELT — "There's No Business Like Show Business." CinemaScope.
SCOTT—"So This Is Paris." Color. Tony Curtis, Gloria De Haven.
STARLIGHT — "Quo Vadis." Technicolor. Robert Taylor, Deborah Kerr.
STEWART — "Cry Vengeance." Mark Stevens, Martha Hyer.
(54) FOREST PARK — "Call Me Madam." Donald O'Connor.
(12) LITHONIA - CONYERS—"A Place in the Sun." Elizabeth Taylor.
MOON-LIT (Conyers - Covington)—"My Cousin Rachel."

Colored Theaters

ASHBY — "Stampede." Rod Cameron. "Beau Brummell." Stewart Granger.
CARVER—"Gone With the Wind." Technicolor. Wide screen.
EIGHTY-ONE—All-girl show. "Problem Girls" and "Bait."
FORREST — "Road House." Richard Widmark. "Combat Squad."
ROYAL — "Destry." Audie Murphy. "Sound Off."
RITZ — Brought Back by Demand—"Quo Vadis." Robert Taylor.

Dine and Dance

BILTMORE EMPIRE ROOM—Dine and Dance to Wade Creager's Music.
HENRY GRADY PARADISE ROOM—Five-star Revue with all-star acts At 1:15 and 9:45. Dogwood Lounge from 9 p.m.
NU-NU CHASTAIN'S CONTINENTAL ROOM — (Clermont Hotel)—Three shows nightly. Dinner show 8:15 p.m. Featuring Sunny Fox.
DOMINO LOUNGE — Featuring Nita Tendell, the Cashmeres, and the Tokye Trio. Dancing to Dave Townsend's Orchestra.
JENNINGS ROSE ROOM — 931 Boulevard, NE. Dining and Dancing nightly to Vocalist Mildred Lee's Orchestra. Free paved parking.
JOE COTTONS STEAK RANCH—Featuring the Three Suns. Dining and Dancing nightly.
GYPSY ROOM — Three floor shows nightly. Early show 9:00. Bob Herrington's Dance Band.
ZEBRA LOUNGE—(Howell House)—Open 3 p.m. daily. Featuring Roy Topps. 6'8" and 340 pounds of Sophisticated Entertainment.

Roller Skating

ROLLERDROME — Evenings (except Sun.) 7 to 10. Sat. aft.: 2:30 to 5.

COUGHS DUE TO COLDS
FATHER JOHN'S Medicine Gives QUICK RELIEF by its soothing effect on the throat

"Don't Be Fat!" says Mrs. BOB HOPE

Like many Hollywood notables, Mrs. Bob Hope is enthusiastic about Ayds. "Ayds has done just wonderful things for my figure," she says. "You can lose weight easily and pleasantly if you follow the Ayds way!"

Ayds Plan users report losing up to 10 pounds with the very first box. Taken before meals as directed, Ayds curbs your appetite. You automatically eat less—lose weight naturally. Approved by Doctors. No drugs—no diet.

AYDS
MONTH'S SUPPLY $2.98
VITAMIN AND MINERAL CANDY
DRUG LANE Rexall STORES

Got a cold and constipation, too?

A cold's bad enough by itself. But when constipation goes along with it, you really feel miserable.

But there's a sparkling, speedy answer . . . Sal Hepatica . . . that gently relieves the discomfort of constipation during a common cold.

Take it before breakfast—and you'll feel okay again, usually within an hour. Or, take good-tasting Sal Hepatica in the evening, half an hour before supper—and get relief usually by bedtime.

Antacid Sal Hepatica sweetens a sour stomach at the same time. Get the economy-size, today.

Constipated? Take sparkling SAL HEPATICA and SMILE
It's the speedy, gentle antacid laxative

GET THE GLAMOR LINE
FULL-FLAVORED NON-FATTENING
5 SUGAR-FREE FLAVORS
Canada Dry Glamor—Drinks are different. They come in your favorite True Fruit flavors. Naturally, they're 100% sugar-free and salt-free. Naturally, they taste better than any other dietetic drinks you've ever tried.
The Best in Dietetic Beverages
GINGER DRINK • COLA
ROOT BEER
LEMON
BLACK CHERRY
CANADA DRY GLAMOR SUGAR FREE GINGER DRINK

RHODES EL. 7979 NOW "BRIDGES AT TOKO-RI" Color William Holden—Grace Kelly

LOEW'S NOW M-G-M's COLOR MUSICAL "HIT THE DECK" CinemaScope Jane POWELL · Tony MARTIN · Debbie REYNOLDS · Walter PIDGEON · Vic DAMONE · Gene RAYMOND · Ann MILLER · Russ TAMBLYN — EXTRA — COLOR CARTOON NEWS

EUCLID NOW AL. 3030 "THEY RODE WEST" "FOREVER FEMALE" William Holden

RIALTO LAST DAY JANE RUSSELL UNDERWATER! TECHNICOLOR

RICHARD TUCKER Sat., Mar. 19, 8:30 p.m. TOWER THEATER Tickets on Sale Tower Box Office Thru Mar. 18—10:30 to 5:30 $5, 3.60, 2.50, 1.50

PLAZA NOW "BRIDGES at TOKO-RI"
10TH ST. NOW "BRIDGES at TOKO-RI"

Atlanta Civic Ballet
Dorothy Alexander, Director in performance
March 11 and 12 8:30 P. M. Tower Theatre
$2.40, $2, $1.80, $1.20
Saturday Matinee 3:00 P. M. 75c and $1.20
Tickets at Box Office ELgin 4746

ROLLER SKATING EVENINGS 7 to 10 (Except Sun.) SATURDAY AFTERNOON 2:30 to 5 ROLLERDROME PENN AVE. AT PONCE DE LEON "A Family Recreation"

Paramount NOW VICE-AND-VIOLENCE EXPOSE! "NEW YORK CONFIDENTIAL" STARRING BRODERICK CRAWFORD · RICHARD CONTE · MARILYN MAXWELL · ANNE BANCROFT · J. CARROL NAISH · Color Cartoon "Dr. Jerkyl's Hide" Novelty and News

IT'S A FAMILY SHOW! TODAY! Doors Open 6 to 11 Stage Show 8:30 P. M.
5th ANNUAL SOUTHEAST SPORTS SHOW Wonderful As All Outdoors
In Conjunction With
DIXIELAND'S DAZZLING BOAT SHOW Tops In Marine Craft
Plus Grand Stage Show!
IN PERSON! IN ACTION! 10 WONDERFUL ACTS
Trick Bears, Chimps, Dogs . . . Log Rollers, Canoe Tilters, Crack Casters . . . European Headliners, Circus Routines, Television Stars!
ADULTS $1, KIDDIES 35c
Choice Reserved Seats, plus 50c
Ends Saturday, March 12!
ATLANTA AUDITORIUM

STARLIGHT DRIVE-IN THEATRE WED. - THURS. "QUO VADIS" TECHNICOLOR ROBERT TAYLOR DEBORAH KERR

NOW PLAYING DRIVE-IN THEATRES
BANKHEAD 3350 BANKHEAD HIGHWAY BE. 2811 (South's Largest Screen) "GORILLA AT LARGE" Technicolor Cameron Mitchell Anne Bancroft
PEACHTREE P'TREE BLVD. at CHAMBLEE AT. 2010 "SO THIS IS PARIS" Color Tony Curtis Gloria De Haven
PIEDMONT PIEDMONT at LINDBERGH EX. 2211 "CRY VENGEANCE" Mark Stevens Martha Hyer
ROOSEVELT ROOSEVELT HIGHWAY CA. 8714 "There's No Business Like Show Business" CinemaScope—Color Donald O'Connor—Marilyn Monroe
SCOTT SCOTT BLVD. at LAWRENCEVILLE HWY. DE. 9484 "SO THIS IS PARIS" Color Tony Curtis Gloria De Haven
STARLIGHT 2000 MORELAND AVE. PO. 3661 "QUO VADISS" Technicolor Robert Taylor—Deborah Kerr
STEWART STEWART at CLEVELAND CA. 4477 "CRY VENGEANCE" Mark Stevens Martha Hyer
Children UNDER 12 ADMITTED FREE

GRAND OLE OPRY —IN PERSON— 20—STARS—20
★ MARTHA CARSON ★ THE CARLISLES ★ FERLIN HUSKY ★ DRIFTING COWBOYS ★ DON HELMS ★ GEORGE McCORMICK AND OTHERS
WED. NIGHT 8:30 P. M.
SPORTS ARENA Chester Ave - Memorial Dr.

AUDITORIUM—TUESDAY, MARCH 15—8:30
ATLANTA SYMPHONY ORCHESTRA
HENRY SOPKIN, CONDUCTOR
WITH
MICHAEL RABIN
Sensational Young Violinist
PRICES—3.00, 2.50, 1.75, 1.25
BOX OFFICE
J. P. ALLEN'S—215 PEACHTREE ST.—AL. 2956

ART P'TREE AT 13th EM. 3022 STARTS TODAY HIGHLY RECOMMENDED ENGLISH SUSPENSE FILM
It blasts the screen with thrills!
M-G-M presents GENE KELLY in "Crest of The Wave" AN M-G-M PICTURE

ART P'TREE AT 13th EM. 3022 Hear Tebaldi Sing 'Aida'
Starts Wed. Mar. 16
S. HUROK presents VERDI'S AIDA IN COLOR
An I.F.E. Release
Twice Daily 3 & 8:40 P. M.
Seats Now On Sale thru Mar. 29th
PRICES: MATINEE: $1.00-1.50; EVE. $1.25-1.80
Mail Orders Filled for All Performances. Make Checks Payable to ART Theater. Enclose Addressed, Stamped Enveloped.

AIR-CONDITIONED RIO VISTA Restaurant
MORELAND AVE.—2 Miles from City Limits
FRESH CHANNEL CATFISH and Hushpuppies
All You Can Eat $1.25 Orders Prepared to Take Out Phone DI. 1722
NO BEER JUST GOOD FOOD!

BUCKHEAD HELD OVER! "BRIDGES AT TOKO-RI" Technicolor—Grace Kelly
GROVE BE. 3336 "SO THIS IS PARIS" Color Tony Curtis—Gloria de Haven

FEATURES AT: 1:20—4:00 6:40—9:20 P. M. The Fabulous FOX NOW PLAYING
THE SCORCHINGLY PERSONAL BEST-SELLER! "Battle Cry"
WARNERCOLOR CINEMASCOPE STEREOPHONIC SOUND
STARRING VAN HEFLIN · ALDO RAY · MONA FREEMAN · NANCY OLSON · JAMES WHITMORE · RAYMOND MASSEY · TAB HUNTER · DOROTHY MALONE · ANNE FRANCIS

2 ALL-NEW Jungle Adventures
introducing GORDON SCOTT as TARZAN
TARZANS HIDDEN JUNGLE Starring GORDON SCOTT
PLUS raw, real, unrehearsed AFRICA ADVENTURE Color by PATHECOLOR
EXTRA Color Cartoon Latest World News
ON OUR W-I-D-E SCREEN ROXY TODAY

MARTHA WRIGHT STAR OF SOUTH PACIFIC In The Romberg Festival of Song
With a Company of 50 Singing and Playing the Beautiful Melodies of SIGMUND ROMBERG
STUDENT PRINCE · BLOSSOM TIME · NEW MOON · MAY TIME · DESERT SONG · UP IN CENTRAL PARK
Sponsored by Atlanta Lions Club
MUNICIPAL AUDITORIUM
WEDNESDAY—April 20, 8:30 P. M.
Mail Orders 507 Forsyth Bldg., Atlanta, Ga.
Box: $4; Dress Cir.: $3.50, $3; Main Floor: $3.50, $3; Bal.: $2.35, 1.75.
Please enclose self-addressed, stamped envelope for return of tickets.

RIALTO—STARTS TOMORROW
THREE'S A MOB ESPECIALLY WHEN BARRY'S AROUND
LAUGH RAVE AND ROAR AT THE "WICKED SINNERS"
THE WICKED 3 · DAVID · YVONNE · BARRY
COLOR BY TECHNICOLOR
ALLIED ARTISTS PRESENTS "TONIGHT'S THE NIGHT"
FOR DAVID NIVEN · YVONNE DE CARLO · BARRY FITZGERALD
YOU'LL BLUSH WITH LAUGHTER!
THE THREE MOST WICKED SINNERS YOU'VE EVER MET IN A PICTURE! RECOMMENDED FOR ADULTS THAT ARE ALREADY GROWN UP!

Staff Photo—Bill Warren

HOUSE PARTY—A group of pretty visitors moved into the SAE house on Fourth street for the house party at which the Georgia Tech chapter entertained. Here Miss Ann Garber of Memphis, Phil Matos of St. Petersburg, Fla., Miss Joanna Solomon of Americus and Harrold Bowen get ready to leave for the alumni dinner-dance held at the Piedmont Driving Club.

Miss Fisch, Mr. Gallivan To Be Wed

Mr. and Mrs. Joseph Carl Fisch announce the engagement of their daughter, Miss Joan Clarke Fisch, to James Francis Gallivan of Greenville, S.C.

Their marriage will be solemnized at an early fall ceremony.

Miss Fisch was graduated in 1952 from Washington Seminary where she was president of the Pirate Club, a member of the Phi Pi sorority, May Court, Senior Round Table, Tallulah Falls Circle and the Rabun Gap Club. She attended Sweet Briar for two years and is now taking her junior year in France under the Sweet Briar program. She is enrolled for classes at the University of Paris and Sorbonne University.

The bride-elect will return from Europe on July 26.

Mr. Gallivan is the son of Mrs. William S. Fewell and the late Harold F. Gallivan of Greenville.

He was graduated in 1951 from Washington and Lee University where he belonged to the SAE fraternity. He served two years with the U.S. Navy and is now associated with the Alester G. Furman Co. of Greenville where he and his bride will reside.

TO WED IN AUTUMN
Miss Joan Fisch

Mrs. Shaw To Head Opti-Mrs.

Opti-Mrs. will meet Thursday at 12 noon at the Atlanta Woman's Club.

The club's new officers will be installed by Mrs. Noble Y. Beall.

They are:

Mrs. Charles A. Shaw, president; Mrs. Clarence F. Sessions, first vice president; Mrs. W. W. Wilkin, second vice president; Mrs. Paul E. Barrington, third vice president.

Also, Mrs. C. B. Brownlee, fourth vice president; Mrs. E. M. Saunders, recording secretary; Mrs. C. C. Carpenter, corresponding secretary, and Mrs. Ed. L. Adams, treasurer.

Mrs. M. E. Coleman will entertain the club at its sewing meeting on Friday, March 18, at her home at 1483 Fairview Rd., NE.

McBrayer Baby

Mr. and Mrs. Jack D. McBrayer of Forest Park announce the birth of a daughter, Ruth Dannette, on Feb. 24.

Pinetree Garden Club To Hear Mrs. Boyd

Pinetree Garden Club of Decatur meets Wednesday at 2:30 p.m. at the home of Mrs. Bill Zachry on Pinetree drive.

Mrs. Joseph E. Boyd, librarian of the Inman Park Branch of the Atlanta Public Library will review "Down the Garden Path" by Beverely Nichols.

Dotson Baby

Mr. and Mrs. J. Edward Dotson announce the birth of a daughter, Robin Delle, on March 5 at Crawford Long Hospital. Mrs. Dotson is the former Peggy Baker of Lyerly.

Wonderful SHAMPOO Also CURLS and WAVES Hair

Especially Recommended for the New SHORT HAIR Styles

Exciting NEW Marlene's HAIR WAVING Shampoo not only makes hair shine with cleanliness, not only does it give hair more body and lustre... but more important, Marlene's actually CURLS and WAVES hair with each shampoo and set. Beautifies, makes hair soft, luxurious, easier to manage; eliminates stray ends, you'll love it. You have to shampoo your hair anyway, so next time try Marlene's HAIR WAVING Shampoo.

At drug & cosmetic counters everywhere

Buying a Paris Dress Like Buying a Painting

By NAN ROBERTSON
New York Times News Service, Special to The Atlanta Constitution

NEW YORK, March 8—It's easy to buy a Paris dress. All you need is time and money.

Be sure you have plenty of both if you plan to buy at one of the grand couturiers. If you're short of time or money, visit the "boutique," or "little shop" on the ground floor of the big Paris houses.

Prices for couture afternoon dresses and suits by any of the top designers run from $400 to $1,000, depending on the model, with evening gowns usually the most expensive. These range between $500 and $1,000, on the average, but embroidered and beaded dresses can mount to $2,000.

Fittings for couture clothes take from three weeks to a month.

PRICES HALVED

If you buy at the boutique below the gilt-and-mirrored salon, prices for the ready-made clothes there will be halved. The time will be just as long as it takes you to make up your mind on what to buy.

Once you've decided to make the plunge and splurge on an outfit made by someone such as Dior, remember this one taboo: Never ask about prices right off. It just isn't done. Buying a Paris original is like buying a fine painting. If you look seriously at a dress, it's assumed you have the money to buy it.

Now: Where to buy? Here are houses, generally considered to be tops in Paris: Dior, Balenciaga, Fath, Balmain, Chanel, Givenchy, Desses, Patoux, Griffe, Gris and Lanvin-Castillo.

Pick one or more of these to go to and remember: Don't be in a hurry. On-the-rush Americans are the bane of French couturiers. Paris clothes are great partly because of line, partly because of the magnificent engineering that goes into them.

FITTINGS

Count on at least three or four major fittings, spaced about a week apart. There may be two additional minor fittings to finish off the details; these take an extra week or so.

Don't expect to attend the first showings of a big Paris collection. The semi-annual openings (about Jan. 31 to Feb. 7 for spring, about the end of July to Aug. 7 for fall) are mobbed by press and store buyers. The next several days, usually, are reserved for steady private customers.

Newcomers should wait about a week beyond this. Then, after the first fever has cooled, telephone the house to save yourself a needless trip. If you can't cope with the French telephone system, have the concierge at the hotel do it for you.

Most houses have two regular parades of mannequins a day—in the morning and mid-afternoon.

SPEAK ENGLISH

If you can't speak French, don't worry. At least half the sales personnel in all the top Paris houses speak English well or adequately.

Once you have decided on the outfit you want, you will have no further opinions, except on the weather. Do not ask if the neckline can be dropped off the shoulders or if a fantail can be added to the skirt. This is taboo.

Any alterations of the line will be decided by your fitters. This is because you are buying an original creation from a great Paris designer. It is, in a way, a work of art, not just a dress.

Above all, don't be overawed by the lush opulence of the great Paris couture houses. You, the private customer, will be served tactfully and discreetly, surrounded by clothes as lovely as you will ever see.

Clifton Club To Hear Mrs. Henry Hornbeck

Mrs. Henry Hornbeck will continue her series of lectures with colored slide illustrations at the meeting of the Clifton Road Garden Club on Wednesday at 11 a.m. at the home of Mrs. Ross McLean, at 1188 Clifton Rd.

Co-hostesses will be Mrs. Noon B. Hudson, Mrs. L. G. Levert and Mrs. Hillyer Smith.

A delicious dish you simply must try!

CHEF'S Meat Ball Noodle Dinner
1 can Chef Boy-Ar-Dee Meat Balls and Gravy
3 tablespoons chopped onion
1 tablespoon melted fat
2 cups cooked noodles
1 2 cup cooked peas
1 2 teaspoon salt
Brown the onion in the fat. Add remaining ingredients. Stir occasionally over medium heat until heated through. Makes 3 to 4 servings.

10 pure-beef meat balls in every can—with wonderful pan-browned gravy!

CHEF BOY-AR-DEE®
MEAT BALLS with GRAVY

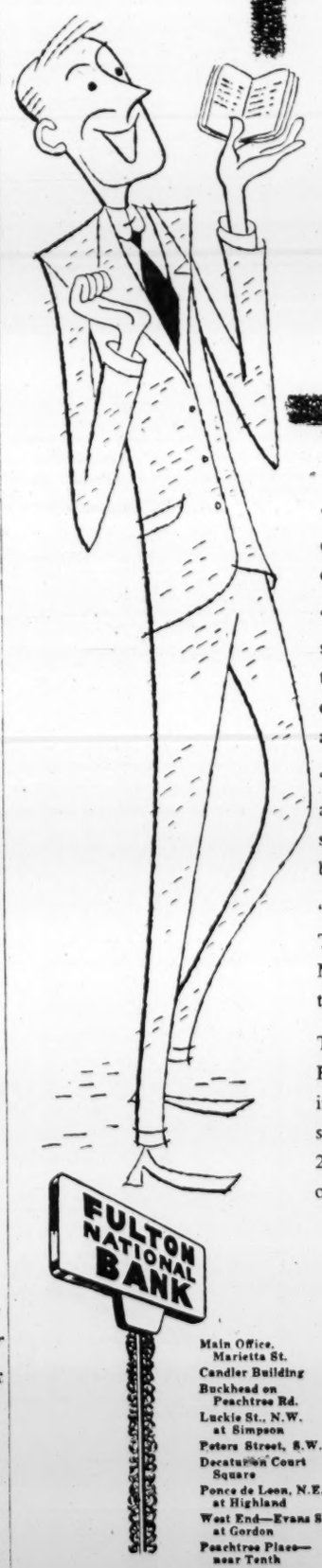

"At last... I've learned how to save money"

"I have the Fulton National Bank transfer $30 from my checking account to my savings account every month on the 17th.

"It works out just swell. All I had to do was to sign a simple form which gave the bank the authority to transfer the money from my checking account on the date which I named. The bank takes care of it for me and it's no trouble at all.

"The bank sends me a receipt for the $30 in savings along with my cancelled checks and I take my savings book by the bank when convenient and have it brought up to date.

"It's amazing how fast you can save $300 to $400. Take a tip from me, stop in at any of the Fulton National's ten convenient locations and start one of these automatic savings plans today."

The Automatic Savings Plan can be used with any type Fulton National checking or Savings Account, including Christmas Club. In addition to installment savings plans the "Friendly Fulton" also offers 2% and 2½% Savings Certificates in denominations of $100 or more, maturing in one and two years.

Main Office, Marietta St.
Candler Building
Buckhead on Peachtree Rd.
Luckie St., N.W. at Simpson
Peters Street, S.W.
Decatur on Court Square
Ponce de Leon, N.E., at Highland
West End—Evans St. at Gordon
Peachtree Place—near Tenth
Banking Facility, Fort McPherson

The Fulton National Bank
TEN LOCATIONS SERVING THE ATLANTA AREA
MEMBER FEDERAL DEPOSIT INSURANCE CORPORATION
MEMBER FEDERAL RESERVE SYSTEM

$9.95 HASSOCK
ONLY $3.49

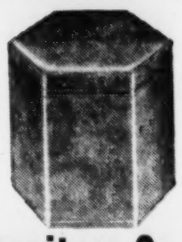

Wilson-Fox Furniture Co.
1407 Roswell St., Marietta, Ga.

$9.95 HASSOCK
ONLY $3.49

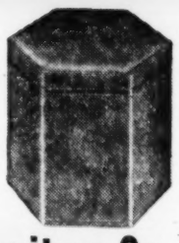

Northside Furniture Co.
1013 Peachtree St., N. E.

$9.95 HASSOCK
ONLY $3.49

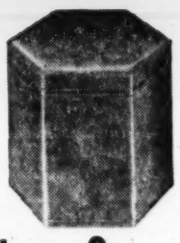

Bass Furniture Co.
150 Mitchell St., S. W.

$9.95 HASSOCK
ONLY $3.49

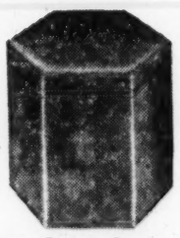

OKARMA Floor Coverings and Appliances
2293 Peachtree St., N. E.

$9.95 HASSOCK
Only $3.49

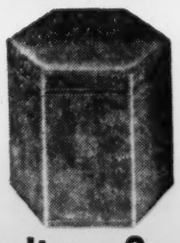

Gate City Furniture Co.
163 Whitehall St., S. W.

TERRIFIC TV VALUE!
VINYL HASSOCK
Perfect for Televiewing!

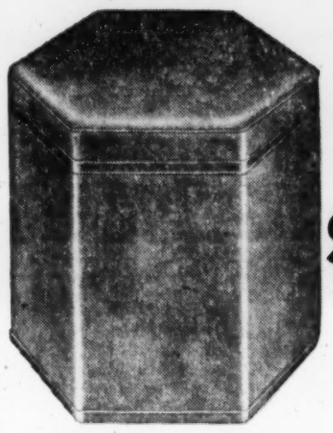

A Regular $9.95 Value NOW ONLY $3.49

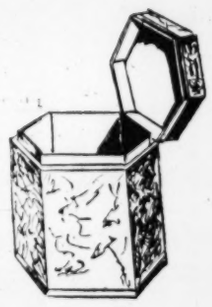

- Made of durable, tufted Vinyl plastic
- Heavily padded, easily cleaned
- Top lifts up, handy storage space inside for sewing articles or other small items

TERRIFIC REFRIGERATOR VALUE!

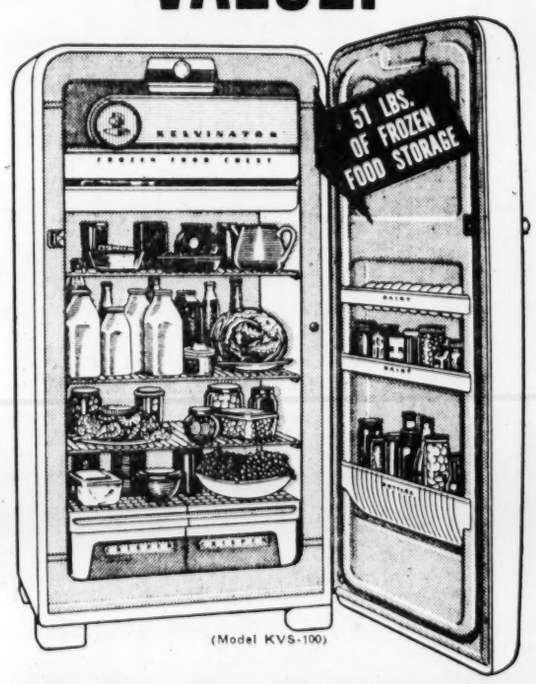

10 Cu. Ft. Kelvinator
REGULARLY 279.95

- Big, across-the-top freezer chest. Total frozen storage capacity of 51 pounds.
- Twin "Moisture-Seal" slide-out crispers keep fruits and vegetables garden-fresh and crisp.
- Handy shelves in door for storing eggs, snacks and beverages.
- Ample tall-bottle storage space. Total of 16.1 sq. ft. of shelf area.
- Backed by a 5-year Protection Plan

Less $50.00 Trade-In
229.95

TIPPENS APPLIANCE COMPANY
1180 Memorial Drive, S. E., AL. 4319

Bass Furn. Co., 150 Mitchell St., S. W.
Okarma Floor Co. & Appl., 2293 Peachtree St., N. E.
Gate City Furn. Co., 163 Whitehall St., S. W.
Northside Furn. Co., 1013 Peachtree St., N. E.
Wilson-Fox Furn. Co., 1407 Roswell St., Marietta, Ga.

Transactions on N. Y. Stock Exchange

Traded Tuesday, 3,160,000 Shares — *Traded Monday, 2,630,000 Shares*

NEW YORK, March 8 (AP)—

Stock	Sales in 100s	High	Low	Close	Net Chge.
A					
AbbottL	25	43	42¼	42¼	—⅞
ABCVend	6	14⅞	14¾	14¾	—⅛
ACFBrill	10	11⅝	11½	11½	—½
ACFInd	110	55¼	53	53⅜	+¼
Dopf	11	61¾	60	61⅜	+⅞
AcmeStl	11	27¾	26½	26½	—1¼
AdamsEx	5	44½	43½	43½	—1½
AdamsMillis	2	31¾	31¼	31¼	—¼
Addressog	4	87	86¼	86¼	—1¾
Admiral	45	29½	27⅞	27⅞	—1⅛
AirReduc	22	30⅛	30	30	—1⅛
Dopf	1	114	114	114	—1
AlaskaJun	10	4½	4⅜	4⅜	—⅛
Aldens	16	22⅜	21⅝	21⅝	—⅞
AllegCp	167	8⅛	7⅞	7⅞	—⅜
Dopf	4	234	233½	233½	+1¼
Doprpf	.10	133¼	133¼	133¼	—1¾
AllegLStl	56	46	43⅞	43⅞	—2
AllenInd	7	15⅜	15¼	15¼	—⅝
AlliedCh	29	98¼	97	97	—1
Allied Kid	2	21⅜	21¼	21⅜	—⅛
AlliedMills	3	38⅞	38½	38½	—½
AlliedStrs	28	56⅝	55⅝	55⅝	—1⅛
Dopf	1	96	96	96	
AllisChal	35	79¼	77	77	—2¼
Dopf	5	130⅛	130	130¼	—1¾
AlphaPC	2	96	95¼	96	—½
AlumLtd	44	86	82	82½	—3⅜
AlumAm	10	107¾	106⅜	106⅜	—2¼
AmalLeath	4	3½	3½	3½	
Amerada	26	217	211½	211½	—3½
AmAgCh	6	89	88¼	88¼	—⅞
AmAirlin	167	25⅛	23⅝	23⅝	—1⅛
AmAirpt	4	120½	120	120	—2½
AmBaker	4	34½	34¼	34⅜	+½
AmBosch	94	16⅞	16⅛	16½	—½
AmBrShoe	25	36⅛	35½	35⅞	—⅝
Dopf	3	101½	101½	101½	
AmBdPar	78	27½	26½	26½	—1⅛
Dopf	9	21½	20⅞	21⅛	+¼
AmCbl&R	33	8⅝	8	8	—¾
AmCan	64	40⅜	40⅛	40⅜	—⅛
AmChain	10	39	38⅝	38⅝	—½
AmChicle	1	63⅞	63⅞	63⅞	
AmColorty	1	23⅛	23⅛	23⅛	—¾
AmCySpf	.50	98½	98½	98½	—¼
AmCyan	94	52⅜	51½	51½	—1
AmDistill	4	49	48	48	—1¼
AmEncaus	11	13⅝	13½	13½	—⅛
AmExport	44	17½	17½	17½	
AmF Pw	85	14⅝	14⅜	14⅜	—½
AmGas&E	34	42½	41⅞	42½	—⅜
AmHawSS	6	65½	64¼	65½	+¼
AmHid&L	6	4⅜	4¼	4¼	—⅛
Dopf	1	35½	35½	35½	—1
AmHomPd	7	75	75	75	—⅝
AmIce	3	12	11⅞	11⅞	—⅛
AmInd	1	27¾	27¾	27¾	+⅛
AmInv	9	33½	33	33½	—½
AmLoco	79	23½	22¾	22¾	—1¼
Dopf	1	112½	112½	112½	—¾
AmM&Fdy	51	31	30½	30½	—1⅛
AmMch&M	9	32⅝	32	32	—⅝
AmMetal	37	58¼	56½	56½	—1¾
AmMetPd	25	23⅞	23⅛	23⅛	—¾
AmMolass	3	13	12⅞	12⅞	—⅛
AmMotors	99	12	11½	11½	—½
AmNGas	8	54	53½	53½	—¼
AmNews	19	29⅜	29¼	29¼	—⅜
AmOptical	22	50¼	48¾	49	—1¼
AmPotahB	14	73	71⅝	71⅝	—1⅞
Am Rad	75	25	24⅛	24½	—⅝
AmSafRaz	21	8⅞	8⅝	8⅝	—¼
AmSeating	6	34⅜	34¼	34¼	—⅜
AmShipB	3.10	56⅜	56⅛	56⅜	—½
AmSmelt	50	46	45⅛	45⅛	—⅞
Dopf	.70	166½	166	166	—1
Am Snuff	5	44⅜	43¼	43¼	—½
Dopf	.50	122½	122½	122½	—1½
AmStlFd	19	31⅝	31¼	31¼	—¾
AmStores	6	53½	53½	53½	
AmSugar	xd2	70⅝	70½	70½	+¼
Dopf	xd2.10	141½	141	141	—¾
AmSumTob	4	18⅜	18	18¼	—¼
AmTel&Tel	71	185	183	183	—2⅞
Am Tob	92	66⅝	66	66	
Dopf	.20	132	131½	131½	—1¼
AmViscose	34	43⅞	43	43	—1
AmW Wks	13	10¼	10¼	10¼	—¼
Dopf	1	28⅝	28⅝	28⅝	—⅛
Am Zinc	22	21⅝	20⅝	20⅝	—½
Anac Cop	210	54½	52⅜	52⅝	—1¾
AnaW&C	7.30	65	63⅞	63½	—¼
Anch HG	6	36⅝	36½	36½	—¼
AnderClayt	1	42	42	42	—1
AndPriO	15	53¼	52	52	—1½
Andes Cop	4	15	14⅞	14⅞	—⅝
Arch Dan	5	42½	42¼	42¼	—¼
Argo Oil	8	27⅛	26⅝	26⅝	—⅜
Armco Stl	39	78¼	76	76	—2¼
Armour&C	51	15	14¾	14¾	—⅛
Armst Ck	10	89½	88¾	88¾	—1⅛
Dopf	3.10	178	175	175	
Arnold Con	5	20¼	19⅞	19⅞	—1¼
Artloom	19	8¼	8	8	—⅛
ArvinInd	2	27	26⅜	26¾	—1¼
AshlOil	91	13⅝	13¼	13¼	—⅛
Dopf	2	28	28	28	
AssdDryG	18	28⅞	28¼	28¼	—¼
Do1pf	.20	109	109	109	
AssocInv	2	57½	57	57	
Atchison	17	139⅝	137	137	—3½
Dopf	3	59½	59¼	59¼	—⅛
AtlCityEl	2	39½	39⅛	39⅛	
AtlCstLine	75	59½	56⅞	57⅝	+1¼
AtlRefin	63	38⅞	38	38	—½
Do pf	.60	99¾	99⅝	99⅝	—⅛
AtlasCp	35	46⅞	44¾	44¾	—2½
AtlasPdr	2	53⅛	53	53	—⅛
AustNich	6	12⅞	12⅝	12⅞	+½
AutomCant	2	20⅛	20	20	—¼
AvcoMfg	129	7	6¾	6¾	—¼
B					
Babbitt	3	7⅞	7¼	7⅜	
Babcok&W	29	96⅝	92½	94	+¼
BaldLima	212	16¼	15⅞	15⅞	—½
Balt&Oh	189	43½	41⅝	42	—2
Do pf	7	63⅝	62⅛	62⅛	—1⅛
Bang&Ar	2	33¼	32⅞	32⅞	—1⅛
BarberOil	10	61¾	60½	60½	—1¼
BarkerBr	12	16¼	16¼	16¼	—⅛
Do pf	.50	38½	38½	38½	—½
BathIrWk	17	45⅛	44¼	44¼	—1¼
BayukCig	23	15⅛	14⅞	15	—⅛
BeatFds	8	53	52½	52½	—¾
BeaunitM	10	24⅞	24¼	24¼	—⅜
BeechAirc	30	26⅝	26	26⅛	—⅞
BeechNut	3	29⅜	29½	29½	—⅛
BeldHem	23	16⅜	16	16	
BellAirc	215	30¾	29⅜	29¾	—1½
Bell&How	5	36	35	35	—1¾
Dopf	.50	96½	96½	96½	—3½
BendixAv	16	114¾	111	111	—4⅝
Do wi	14	57½	56	56	—2¾
BenefLn	17	21⅞	21⅛	21⅜	—⅝
Benguet	47	1¼	1⅛	1¼	—⅛
Best&Co	5	32⅞	32⅞	32⅞	
BestFds	11	47¼	46¼	46¼	—1¼
BethSteel	111	129½	124¾	125¼	—4⅞
BigelowS	13	15¼	15	15	—⅜
Do pf	.10	77	77	77	—1
Black&Dec	2	56	55	55	—2
BlawKnox	37	30½	29½	29½	—1
Bliss&L	3	31¼	31	31	—⅜
Bliss(EW)	14	30⅜	29½	29¾	—1⅜
BlocksCh	9	35	34⅞	34⅞	+1¼
BoeingAir	318	81⅞	79	79	—3⅞
BohnAlum	10	22	21⅞	21⅞	
BonAmA	8.40	38¾	37	37	
BAmiB	20.30	18¾	17⅜	18¼	+1⅛
BondStrs	10	16⅝	16¼	16⅜	
BookofMon	5	9⅞	9¾	9⅞	
Borden	5	64⅞	64½	64½	—⅝
BorgWarn	47	39½	38⅝	39	—⅜
BosEdis	3	57⅞	56⅞	56⅞	—¾
Boston&Me	14	16⅞	16½	16½	—⅛
Do pf	10	33⅜	33⅛	33⅜	—⅛
BowRBear	4	33⅜	33	33	—⅛
BranAirw	35	17⅜	16⅞	16⅞	—½
BridgBrass	15	44⅝	44	44	—1
BriggsMf	6	70	68¼	68¼	—1⅜
Briggs&St	6	70½	70	70	—½
BristMy	10	31⅞	30⅝	30⅝	—1
BklyUGas	6	34⅞	34¼	34¼	—⅝
Brown&Bg	10	15	14⅞	14⅞	—⅛
BrownSh	1	85½	85½	85½	
BrunBalke	8	27½	26¼	26¼	—1½
BucyErie	19	37½	36	36	—1⅜
BuddCo	89	19⅝	18⅝	18⅝	—¾
Do pf	1	90	90	90	—½
BufForge	11	28	27¼	27¼	—⅞
Bullard	14	40	39½	39⅞	+⅜
BulovaW	3	53⅞	53¼	53¼	—⅝
BurlInd	74	17⅞	17¼	17½	—½
Do 4 pf	1.80	92½	92	92	
Do 4 pf	1.60	92½	92½	92½	+½
Burroughs	133	31⅛	29⅛	29⅝	—1¾
BushTerm	1	16	16	16	
ButlerBr	21	26⅝	26½	26½	—¼
ButteCop	46	11¼	10⅜	10⅜	—⅝
Byers	5	30½	29½	29½	—1
ByronJack	4	31½	30¾	30⅞	—⅞
C					
CalPack	5	38¾	37⅝	37⅝	—⅝
CallahnZinc	74	3⅛	3	3	—⅛
Calum&H	56	14¾	14¼	14¾	—¼
CampbSoup	23	39	38⅝	38⅞	—⅛
CampbWy	11	29½	29	29	—¾
CanDry	21	15⅞	15⅝	15⅝	—⅛
CanSouRy	.10	61¾	61¾	61¾	+1
CdaBrew	4	27⅛	26¾	26¾	—¼
CdnPac	135	31⅛	30	30⅛	—1¼
CannonM	1	57¼	57¼	57¼	—¼
CapitlAirl	231	27½	27	27	—⅜
Carborun	16	33⅛	32¼	32¼	—⅜
Carey Phil	22	33	32⅝	32⅝	—½
CaroP&L	11	25	24⅝	24⅝	—⅛
CarpenStl	3	61	60¼	60¼	—2
CarrierCp	18	63	61⅛	61⅛	—2
Carrier pf2¼	10.80	51⅝	51½	51½	
Do3pf	.10	56	56	56	+1
Carr&Gen	2	19½	19⅝	19½	
Case,JI	88	17¼	17	17¼	—¼
CaterTrac	10	91½	88	88¾	—2⅞
Celanese	78	23⅜	23	23	—¼
Docvpf4½	5	79½	79¼	79	+¼
Celotex	47	32½	31½	31½	—¾
Do pf	1	19⅝	19⅝	19⅝	
CenAguir	2	20¾	20⅝	20⅝	
CenFdy	9	9	8¾	8¾	—¼
CenGaRy	54	51⅜	50¾	50¾	—⅛
CenHudG	11	16⅞	16⅛	16⅜	+⅛
CenIllLt	3	50¼	50	50	—½
Do pf	.10	110	110	110	—⅝
CenIllPS	8	25¾	25⅝	25⅝	
CenRRNJA	2	24⅛	23½	23½	—1
Do B	1	24	24	24	—⅛
Cen&SW	22	33½	33⅜	33⅜	—⅛
CenViSug	1	14⅞	14⅞	14⅞	+¼
CerdePas	29	46	42⅝	42⅝	—2
Cert-teed	38	27½	26⅜	26⅜	—1¼
ChainBelt	1	48½	48½	48½	—½
ChampPap	6	53⅜	52	52	—2¼
ChanceVg	147	47½	45⅞	45⅞	—1⅝
CheckerCab	7	8½	8⅜	8⅜	—⅛
ChesCpVa	3	47¾	47	47½	
Ches&Oh	96	49	46¾	47¼	—1⅞
Do pf	1	95¾	95¾	95¾	+1¾
ChicagoCp	39	23¼	22⅛	22¼	—1⅛
Chi&EIll	39	25¾	24½	24½	—1¼
Do A	9	32	32	32	
ChiGtWest	5	43	42	43	+¼
Do pf	2	41	40¾	41	
ChiInd&LA	14	19¾	19¼	19¼	—¾
Do B	6	16⅝	16⅝	16⅝	—⅝
CMSP&P	227	25	23¾	24⅛	—⅝
Do pf	217	59¾	57	58	+1⅛
Chi&NW	48	19	18	18⅛	—⅝
Do pf	79	37¾	35⅝	36¾	—⅛
ChiPneuT	20	50	49	49	—1
Do pf	2	138	138	138	—3
ChiRI&Pac	16	94	91½	92¼	—1¼
Do pf	3	105	104½	104½	+¼
ChickCot	2	19¼	19¼	19¼	—⅛
ChildsCo	18	3½	3⅜	3⅜	—⅛
Do cv pf	1	14½	14½	14½	
Chrysler	229	70⅞	69	69	—1¾
CinG&E	19	27	26⅞	26⅞	—⅜
Do pf	.50	101½	101	101	—⅜
CinMilM	16	67½	66¼	66¼	—2⅛
CITFinan	19	48½	47½	47½	—1⅛
CitiesSvnw	95	51¼	49⅞	49⅞	—1⅜
CityInvest	15	15⅛	15⅛	15⅛	—⅛
CityProd	7	36⅝	36¾	36¾	—¼
CityStr	21	22	21⅞	21⅞	—⅛
Do pf	1.80	103½	102	102	—1½
ClarkEquip	8	69⅝	67½	67½	—2⅛
ClevElIll	7	71	70	70¼	—¾
Clev&Pitt	.40	73¾	73¾	73¾	—¼
Clevite	12	23½	23	23	—¼
ClimaxMo	39	67¼	65¼	65¼	—1¾
ClintFd	16	38⅞	38½	38½	—¼
Clopay	5	3⅛	3⅛	3⅛	—⅛
CluettPea	21	42½	42	42	+¼
Coca-Cola	17	119	117	117¼	—2⅛
ColgPalm	8	60¼	59¼	59½	—½
Dopf	.50	95½	95	95	—1½
Coll&Aik	14	20	19¼	19¼	—1⅛

What Stocks Did

NEW YORK, March 8 (AP)—Comparative statistics today:

	Tues.	Mon.	Fri.	Thurs.
Advances	129	375	520	533
Declines	975	630	447	446
Unchanged	153	224	262	264
Total Issues	1,257	1,229	1,229	1,243
New 1954-55 Highs	32	90	99	149
New 1954-55 Lows	7	2	2	2

Dow-Jones Averages

NEW YORK, March 8 (AP)—Range of Dow-Jones averages:

STOCKS

	Open	High	Low	Close	Chge.
30 Industrials	415.45	416.27	408.52	409.13	—7.71
20 Railroads	152.18	153.02	148.87	149.47	—3.61
15 Utilities	65.00	65.12	64.39	64.53	—0.72
65 Stocks	155.46	155.92	152.84	153.19	—2.92

Transactions in stocks used in averages today: Industrials, 212,700; Railroads, 172,800; Utilties, 48,600; Total, 434,100.

BONDS

	Close	Chge.
40 Bonds	100.09	—0.01
10 First-Class Railroads	101.71	+0.06
10 Second-Class Railroads	101.09	+0.02
10 Utilities	98.86	—0.05
10 Industrials	98.72	—0.07

The Dow-Jones commodity futures index (1924-26 average equals 100) closed at 156.79, up 0.57.

Trend of Staple Prices

NEW YORK, March 8 (AP) — The Associated Press weighted wholesale price index of 35 commodities Tuesday declined to 171.72.

Previous day, 171.98; week ago, 173.25; month ago, 175.76; year ago, 173.35.

	1954-55	1953	1952	1951
High	177.14	181.72	195.20	215.71
Low	168.56	170.55	175.53	189.34

(1926 average equals 100.)

Chicago at a Glance

WHEAT—Higher; dry weather in Southwest.
CORN—Higher; light receipts.
OATS—Higher with corn and wheat.
HOGS—10 to 25 cents lower; top $15.75, lowest since December, 1949.
CATTLE—Generally about steady; best steers $28.25.

Stock	Sales in 100s	High	Low	Close	Net Chge.
ColoF&Ir	69	23⅛	22¾	22¾	—⅛
Dopf	1	47½	47½	47½	—⅛
Colo&S	3.90	57	55⅝	56	+¾
Do1pf	3.00	62⅝	62½	62½	—⅜
Do2pf	.50	57⅛	57	57	
ColBrdA	8	86¾	85	86⅝	+⅛
DoB	5	86¾	86½	86¾	
ColGas	122	16¾	16½	16⅝	—⅛
ColPict	12	34	33¾	33¾	—¼
Dopf	.10	82¼	82¼	82¼	—1
ColCarb	4	49⅛	48½	48½	—⅛
ColSOhEl	15	29¾	29⅝	29⅝	—⅛
CombEng	19	66½	64	64	—2½
ComlCred	21	50½	49¾	49¾	—¼
ComlSolv	83	22¾	22¼	22¼	—⅛
ComwEd	30	41	40¾	40¾	
CondeNast	13	8⅝	8⅝	8⅝	—¼
ConeMills	28	20⅝	20	20	—½
Congoleum	13	22⅜	22⅜	22⅜	—⅛
ConCigar	3	32⅜	32⅛	32⅛	—⅛
ConCopp	51	15¼	14¼	14½	—⅞
ConEdis	39	49¼	48⅜	48⅝	—⅛
Dopf	4	109½	109⅜	109⅜	—⅛
ConElectrn	19	37⅝	37	37	—⅝
ConFoods	15	17	16¾	17	—⅛
ConGE	7	32⅞	32⅞	32⅞	+⅛
DopfB	4.40	111¼	111	111	
ConLaund	2	24½	24½	24½	—¾
ConNGas	19	33⅝	33½	33½	—¼
ConRRCpf	4	32¼	30	30	—2½
ConRtSt	8	11⅞	11⅝	11⅝	—⅛
ConText	5	9⅞	9⅝	9¾	—⅛
ConsumPw	12	50¾	50¼	50¼	—¼
Dopf	1.30	111⅝	110½	110½	—1
Container	12	66	64¾	64¾	—1¼
ContBak	10	33½	33	33	—⅞
Do pf	1.30	105¼	104¾	105¼	+1
ContCan	15	82	81½	81⅝	—¼
ContCp&S	39	11¼	10⅞	10⅞	—½
Do pf	3	21¼	20½	20½	—½
ContDiaF	34	19	18½	18⅝	—⅝
ContIns	9	98	97	97	—1½
ContMot	81	13¾	13	13½	—¼
ContOil	12	79¼	78	78	—1
ContStl	14	28⅜	28	28	—¾
CoopBess	14	22¼	22	22¼	
CopperRng	14	73½	72	72	—2¼
CopwStl	15	24	23⅝	23⅝	—⅜
Do pf	1	52½	52½	52½	+⅛
Do pf2½	.10	49½	49½	49½	—½
CornPd	5	87⅛	87	87⅛	—⅛
CornellD	8	34	33¾	33¾	—⅛
CorningGl	14	61⅛	59	59	—2
Do pf	.50	97¾	97¾	97¾	+¼
CosdenPet	69	26½	25½	25⅝	+¼
CotyInc	7	6	6	6	—⅛
CotyIntl	18	2⅝	2⅝	2⅝	+⅛
CraneCo	32	44⅛	43	43¼	—1¼
CrmofWh	4	32¼	32	32	—¼
CrownCork	17	15⅜	15⅛	15¼	
Do pf	2	35¾	35¾	35¾	—¾
CrownZell	13	66½	66	66	—⅜
Do pf	.20	105	105	105	
CrucStl	164	39	37⅛	37¾	+¼
Do pf	4	115½	113	115½	+3
CbaRRpf	5.00	19⅞	19	19	—½
CubAmSug	20	16½	16	16	—⅛
CudahyPk	43	8⅛	8	8	—⅛
CuneoPress	1	9	9	9	—⅛
CunnDrug	3	34¼	34	34	—⅛
CurtisPub	45	8¾	8⅝	8⅝	—⅛
Do pf	.10	112¾	112¾	112¾	+¾
Do pf pf	2	63½	63	63	—⅛
CurtissWr	386	21⅜	20¼	20¼	—1⅜
Do A	4	33¼	32⅞	33	—½
CutlerH	8	69	67⅞	67⅞	—2⅛
D					
DanaCp	10	48½	48	48	—1½
DavegaStr	4	5¾	5⅝	5⅝	—⅛
Daystrom	28	31⅞	30¼	30¼	—1⅝
DaytP&L	3	45	45	45	
Do pf A	10	95½	95½	95½	—1
DaytonRub	32	21⅜	20¾	20⅞	—⅝
DeccaRec	35	15⅞	15⅝	15⅝	—⅛
DeepRkOil	24	54⅝	53¼	53¼	—2
Deere	41	33¼	32½	32½	—¾
Do pf	6	34½	34	34½	
Del&Hud	10	58¾	57¾	57¾	—1
DelL&W	27	23¾	22½	22½	+1¼
DelP&L	8	34	33⅞	34	
Den&RGW	17	118	116¼	116¼	—2¼
DetEdis	36	37¼	36⅝	36⅝	—⅛
DetMichStv	26	3⅝	3½	3½	—⅛
DetStlCp	43	15⅜	15	15	—⅛
Dev&RayA	13	41	40½	40⅜	—⅞
DiamAlk	12	38½	37¾	37¾	—⅞
Do pf	2	113½	113¼	113½	—¼
DiamMat	12	58¾	56½	57	—1¼
Do pf	1	36	36	36	+¼
DiaTMot	9	14¾	14½	14¾	+¼
DianaStr	12	12¾	12⅝	12⅝	—⅛
DisCSeag	18	32½	32⅜	32½	
DivcoCp	12	10⅜	10¼	10⅜	+¼
DixieCup	1	58	58	58	
Dobeck	12	34	33	33	—1
DrPepper	4	14⅝	14¼	14¼	—½
DomeMin	26	16⅞	16⅝	16¾	—⅛
DougAirc	105	82	79½	79½	—3½
DowChem	68	46⅞	45¾	46¼	—⅞
DressInd	32	42⅝	41¾	41¾	—⅜
Do pf	1	105½	105½	105½	—¾
Drewrys	3	21½	21½	21½	—⅛
Duplan	48	11⅞	11½	11½	—⅜
duPont	37	173	172	172	—2¾
Do pf	2	121	121	121	—⅛
DuqLt	34	36⅞	36½	36½	—⅝
Do pf	.40	53⅞	53⅞	53⅞	—⅛
Do pf2.05	2	52¾	52¾	52¾	
Do pf2	1	52	52	52	
Dopf1⅞	.80	47½	47½	47½	
DWGCig	5	15	14⅝	14⅝	—⅜
E					
EagleP	5	34¼	33⅛	33⅛	—1⅛
EastAirL	56	46	44⅛	44⅜	—1⅜
EastCp	43	25⅛	24	24⅛	—1⅜
EastSStl	22	28¾	26¾	26¾	—1½
EastKod	16	72⅝	70½	70½	—1⅝
EatonMfg	11	48⅛	47½	47½	—⅞
EdisBrStr	4	25½	25¼	25¼	—⅛
EkcoPd	32	44	43⅜	43⅜	—⅝
ElasStopN	6	20	19⅞	20	
ElAutoL	24	38½	37⅛	37⅛	—1
ElMusIn	155	4¾	4½	4½	—⅛
ElStorBat	34	32⅞	31⅜	31⅜	—1⅛
ElginWatch	6	20¾	20½	20¾	—⅛
Elliott	19	25	24¼	24⅝	+⅛
Do pf	.10	51½	51½	51½	—1⅛
Do cvpf	2	52	51¾	51¾	+⅛
ElPasoNG	34	45¾	45⅛	45⅝	—¼
EmerEl	14	23¼	22½	22½	—1⅛
EmerRad	68	15½	15	15⅛	—⅝
EmpDEl	6	26¼	26¼	26¼	
EndJohn	8	31	30½	30½	—⅞
EquitGas	12	27½	27⅛	27½	+⅛
EqOffBdg	1	10¾	10¾	10¾	+⅛
ErieRR	88	23⅝	22½	22⅝	—¾
Do pf	2	81½	81½	81½	—1
Erie&Pitt	.50	71	71	71	
EvansPd	11	31¼	30¾	30⅞	+⅝
Eversharp	24	14⅝	14¼	14⅜	—⅛
Ex-Cell-O	10	98¼	97½	97½	—1
F					
FairbMor	11	26½	26	26¼	—¾
FairchE	143	19⅛	18¼	18⅜	—⅞
FalstaffBr	12	17⅝	17¼	17¼	—¼
FamFin	14	24⅝	24½	24½	—⅛
Fansteel	19	30⅞	30	30	—⅞
Fawick	3	6	6	6	+¼
FeddQuig	17	12½	12⅝	12⅞	—⅛
Dopf	1	49	49	49	
Fed Mogul	1	36¾	36¾	36¾	—½
FedPacEl	8	14⅝	14¼	14⅜	—⅛
FedDStrs	8	57¾	57¾	57¾	—¼
FedPapBd	7	37¾	36¼	36¼	—1⅛
Felt&Tarr	8	12⅛	11¾	11¾	—⅝
Ferro Cp	29	34½	33¼	34	—⅜
FidPFire	12	107	106¾	107	—¼
Filtrol	19	39¼	38	38	—1⅝
Firestone	26	59⅞	58⅞	59½	
FirstNStr	1	55¼	55¼	55¼	—½
FirthCpt	34	10	9⅞	10	—½
Flintkote	38	44	43¼	43⅞	+⅜
Floren Stv	5	19⅜	19	19	—⅝
Fla Pw	7	42½	42⅜	42¾	—¼
Fla P&L	10	64⅞	64⅜	64⅜	—⅛
Food Fair	12	47	46⅝	46⅝	—⅜
FoodMach	22	49⅜	48¾	48⅞	—⅝
Dopf	1.20	103½	103½	103½	—½
FostWheel	34	36¾	36	36	—1
FrancisS	2	9⅛	9	9⅛	+⅛
Frank Str	3	12⅝	12⅝	12⅝	—⅛
FreeptSul	5	76	75¼	75½	—⅛
Froedt Cp	5	15⅛	15	15⅛	+⅛
Frueh Tra	34	38⅛	36¾	37	—1⅛
Dopf	10.20	90	90	90	
G					
Gabriel	22	6⅞	6½	6½	—⅛
Gair, Rbt	25	29¾	28⅝	28⅝	—1⅛
GambleSk	10	9⅞	9½	9½	—⅜
Dopf	2	48	48	48	—⅞
Gamewell	5	34	33½	33⅝	—⅝
GarWood	92	8¼	7⅞	8	—⅛
Dopf	2	38½	38½	38½	+⅛
GardnerDen	1	38⅞	38⅞	38⅞	—⅝
Garrett	14	44	42¼	42¼	—2¼
GaylordC	5	34	33½	33½	—½
GenAmIn	5	28⅛	28½	28½	
GenAmTran	4	64	63⅝	63⅝	—⅛
GenBak	44	11⅝	11¼	11¼	—⅛
Dopf	.60	145	144¾	145	+½
GenBronze	8	34⅛	33¾	33¾	—⅜
GenCable	44	20⅞	20½	20½	—⅜
Do1pf	160	84¾	84	84	—⅛
GenCigar	6	26⅛	25½	25½	—⅛
Dopf	.20	135	135	135	+½
GenContract	3	21⅛	21¼	21¼	—⅛
Dopf	6	17	16¾	16¾	—¼
GenDynm	253	103⅝	99	99⅜	—5⅝
Dowl	262	51¾	49½	49⅜	—2¾
GenElec	194	51¾	50¼	50¼	—1⅝
GenFinan	18	15¾	15⅜	15⅝	—⅛
GenFds	9	77⅞	77¼	77⅝	—⅛
GenInstru	28	11⅞	11⅜	11⅜	—¼
GenMills	9	74¼	73⅛	74¼	+1⅛
Dopf	.30	121	121	121	
GnMotors	198	96¾	93¼	93½	—3⅜
Dopf5	7	125	124¼	124¼	—⅞
Dopf3¾	1	99¾	99¼	99¼	—⅛
GenOutAd	3	33⅛	32⅝	32⅝	—⅛
GenPCem	6	51½	51	51	
GenPrec	15	63⅝	61¼	61½	—2
GenPbSv	244	5¼	5	5⅛	—⅛
GnPbUt	17	35⅝	35¼	35½	—⅜
GenRySig	6	47⅛	45⅛	45⅛	—2
GenRealty	4	16	16	16	—¼
GenRefrac	10	31⅞	31¼	31¼	—⅞
GenShoe	1	57½	57½	57½	
GenTel	52	41⅛	40¼	40½	—⅝
GenTime	5	39	39	39	+⅝
GenTire	31	53¼	51⅛	51⅛	—2⅝
GaPacPly	78	28½	27⅛	27⅛	—1½
Gillette	19	70⅛	70	70⅛	—⅝
Gimbel	44	23⅝	22⅞	23⅛	—⅛
Dopf	1	93	93	93	—1
Glidden	11	43⅛	42⅛	42¼	—⅝
GoebelBr	10	8¾	8⅝	8⅝	—⅛
Goodall	4	20	20	20	—⅛
Goodrich	12	65½	64¼	64½	—⅞
Goodyear	27	56¼	55	55½	—⅝
GothamHos	11	6¾	6½	6½	—⅛
GouldBat	1	36½	36½	36½	—⅛
Grace&Co	29	46¼	45	45	—1¼
GrahPaig	292	3⅛	2⅞	2⅞	—¼
GranbyM	10	13¼	13	13	—¼
GrandUn	1	56½	56½	56½	—1¼
GranCStl	62	27¼	26⅞	26⅞	—½
Grant	9	39¼	38¾	38¾	
GraysRob	3	9⅞	9¾	9⅞	
Dopf	1.00	36½	36½	36½	
GtNrOre	15	28⅛	26½	26½	—1⅝
GtNoPap	4	81	78½	78½	—3¼
GtNoRy	69	41⅝	40½	40⅝	—1
GtWestS	9	22¼	22	22	—¼
Dopf	.60	145	145	145	+⅛
Green,HL	33	33¾	32¾	32⅞	—⅝
GreenfT&D	4	28⅞	28⅝	28⅞	+⅛
Greyhoun	112	15⅜	15	15	—⅛
Dopf	10	97	97	97	+⅝
GrumAirc	122	39	37¼	37¼	—1
GuantSug	7	5¾	5½	5½	—¼
GulfMo&O	32	41	39¾	39¾	—2¼
Dopf	1	92¼	92	92	—1¼
GulfOil	58	64⅞	63¼	63¼	—1¾
GulfStaUt	2	34⅜	34½	34½	—¼
GulfSUpf	.10	107	107	107	+¼
H					
HackWat	2	44¼	44¼	44¼	—¼
HallPrint	7	21⅝	21¼	21½	
Halliburton	7	56⅜	56⅜	56⅜	—½
HamilWat	2	23¼	23½	23½	—½
Dopf	.60	97½	97¼	97¼	—½
HammerPa	12	27½	26⅛	26⅛	—1½
Hannapf	.50	106½	106½	106½	
HarbWalk	7	44⅞	44⅜	44½	—⅛
Dopf	.10	136	136	136	—4
HarrisStl	13	28½	28	28	—⅜
HartS&M	1	31¼	31¼	31¼	—⅛
HatCorp	3	7¼	7⅛	7⅛	—⅛
HayesInd	1	17¾	17¾	17¾	—⅛
HayesMf	35	8⅛	7¾	8	—⅛
HazAtG	20	24⅞	24⅝	24⅞	+⅛
Heinz	1	44	44	44	—⅛
Helme	10	24¼	24	24	
Do pf	.90	37½	37	37	—½
HerculMot	7	21¼	20½	20½	—½
HercPdr	4	100½	99¾	99¾	—1¾
HershChoc	2	41⅞	41½	41½	—½
Hertz	28	40¾	38½	38½	—1⅝
HewRobins	4	33¼	33	33	—⅛
HeydenCh	11	17	16¾	16¾	—⅛
Docvpf	.40	90	90	90	—⅛
HiltonHot	9	42⅛	42⅛	42⅜	—⅜
Hires,CH	3	11⅝	11⅝	11⅝	—⅛
HoffElectrn	16	29⅜	28¼	28¼	—1⅜
HollandF	4	15⅞	15¾	15¾	+⅛
HollySug	6	23	22½	22½	—½
Do pf	1	32¼	32¼	32¼	—¼
Homestk	15	45½	43¾	43¾	—1¾
HookerEl	27	33	32½	32¾	—⅝
Dopf	.10	101¼	101¼	101¼	
HoudHer	3	14¾	14½	14½	—⅛
Dopf	2	37½	37½	37½	—⅛
HousehFin	7	28⅞	28¾	28⅞	+⅛
Dopf4.40	.40	102½	102½	102½	—1½
Dopf3¾	.40	94½	94½	94½	
HoustL&P	7	44	43¾	44	
HoustOil	9	107	105¼	105¼	—3
HowardStr	2	20¾	20½	20½	+¼
HoweSnd	21	18	17¼	17¼	—¼
Hud&Man	5	2⅞	2⅞	2⅞	
HudBayM	8	57¾	56¼	56¼	—2½
HuntFds	2	24	23¾	23¾	—½
HuppCp	158	7¾	7⅛	7⅛	—¼
HussRefr	4	23⅛	22¾	22¾	
I					
IdahoPw	1	55	55	55	—¾
IllCent	26	63⅝	61¾	62⅛	—⅞
IllPw	10	51½	51¼	51¼	+⅛
Do pf 2.40	1.00	49¼	49¼	49¼	—¼
IllTermRR	5	14¾	14¾	14¾	
IndplsP&L	4	26	26	26	—⅛
IndustRay	4	51¾	51⅜	51⅜	—¼
IngRand	4	54¼	54	54	—¼
InlandStl	5	72	71½	72	—¼
InspirCop	25	48½	46¾	46¾	—1⅞
InsurCtf	1	22⅞	22⅞	22⅞	+⅛
Interche	4	46¼	46	46	—⅛
InterlakIr	53	23⅝	23	23	—⅝
IntBusMch	7	395	393	395	—1
IntHarv	113	39	37⅞	37⅞	—1¼
Do pf	1.70	169⅞	169½	169¾	—1⅛
IntMiner	14	38	37⅜	37⅜	—⅝
Do pf	1	84	84	84	—1
IntMin	2	3⅝	3⅝	3⅝	
IntNick	41	64¾	62¾	63½	—1¾
Do pf	.10	137½	137½	137½	
IntPack	16	15	14¾	15	—¼
IntPaper	19	88	87⅝	87¾	
IntRyCAm	1	10	10	10	—½
Do pf	1.60	72½	72	72	—½
IntSalt	4	89	88	89	+1
IntShoe	4	48¼	48	48¼	+¼
IntSilver	18	70	67	67	—3
IntT&T	174	27	26⅛	26¼	—1⅛
IntUtilpf	1	37⅞	37⅞	37⅞	—⅝
InterstDStr	12	37¾	36¾	36¾	—¼
InterstPw	8	14¼	14	14¼	—¼
Intertype	2	39	38¾	38¾	—⅜
IowaIllG	10	34	33½	33¾	—⅜
IowaP&L	1	28	28	28	—¼
IslCrkCoal	7	21⅝	21½	21⅝	+⅛
Do pf	.50	125	124⅞	125	+1
J					
Jacobs	3	7⅞	7⅞	7⅞	—⅛
JaegerMch	3	30½	30½	30½	—⅜
JeffLake	7	35¼	34¾	35	—¼
JerCP&Lpf	.60	92¾	92	92½	+¾
JewelTea	6	48⅞	48⅜	48⅜	—⅝
JohnsMan	11	87½	86¾	86¾	—1¾
John&John	11	71½	69¾	69¾	—1¾
Jones&L	159	36	34¼	34¾	—1⅞
Do pf	3.60	100½	100	100	
JoyMfg	16	45½	44⅝	45	
K					
KaiserAl	37	75¾	73¾	73½	—1¼
Do pf	3	103½	102	102	—2
KanCP&L	5	45¼	45	45	—½
KanCSou	2	79	79	79	—1
KanP&L	8	24	23¾	23¾	—¼
Kayser,J	7	19¼	18⅞	18⅞	—¼
KelseyHay	20	30⅞	30¼	30¼	—¾
Kennecott	21	108¾	107¼	107¼	—1¾
KernCLd	58	55½	52	53¼	—2½
Keystone	1	36¾	36¾	36¾	—¼
KimbClk	16	46	44	44	—2¼
Do pf	.20	173	173	173	—13
KingSeal	3	31	30½	30½	—⅞
Kinney	4	37¼	36½	37¼	+1¼
Do pf	.10	89½	89½	89½	—¾
Koppers	18	44⅞	43½	43½	—1⅜
Do pf	1.10	94	93¼	93¼	+½
Kresge,SS	18	31	30½	30⅝	—⅜
Kress,SH	10	53¼	53	53	—⅞
Kroger	10	45¾	44	44	—1⅝
L					
LacledeGas	11	13¼	13¼	13¼	
Lambert	20	34	33¼	33⅞	—¼
LaneBry	3	17	16¾	16¾	
LaneWells	9	33½	32¾	32¾	—¾
LeeRub&T	5	70½	69	69	—2
Do wi	8	23½	23	23	—⅞
Lees&Sons	8	31½	31½	31½	+⅛
LehighC&N	49	12	11⅝	11⅝	—⅛
LehPortC	9	58½	57	57	—2
LehVCoal	136	2¼	2	2	—¼
Do 1 pf	10	14½	14¼	14¼	—⅛
Do 2 pf	1	4⅜	4⅜	4⅜	—⅜
LehVRR	61	23¼	22⅛	22½	—⅝
Lehman	24	44¾	44	44	—1¼
Lehn&F	2	20¾	20½	20½	—½
LernerStr	14	22½	21⅞	21⅞	—⅝
LOFGlass	11	71½	70⅝	71	—1¼
LMcN&L	270	19	18	18	—⅞
LifeSav	6	48¾	48⅜	48¾	—¾
Ligg&My	32	64¼	63½	63½	—½
Do pf	.10	151	151	151	—1
LilyTulip	4	100	99½	99½	—1
LinkBelt	12	53	52⅜	53	—¼
LionOil	43	47	46¼	46½	—½
LinelCp	10	19⅞	19¼	19¼	—¼
LiquidC	17	29¼	28¾	28¾	—¼
LockhAir	227	53¾	52	52½	—1¾
Loew's	116	19½	19¼	19¼	—¼
LoneSCem	10	61¼	61	61	+1¼
LoneSGas	24	28¼	28¼	28¼	+¼
Do pf	1	115¾	115¾	115¾	+¼
LongBellA	2	31¾	31⅝	31⅝	
LongIslLt	36	22¾	22⅝	22⅝	—⅜
Do pf	.10	103½	103½	103½	+½
Lorillard	28	22½	22¼	22⅜	—⅛
LouisvG&E	2	48	48	48	+⅛
Lou&Nash	19	88¼	86½	87	+⅛
Lowenstein	10	24¾	24¼	24¼	—⅜
LukensStl	6	45	44⅝	44⅝	—⅜
M					
M&MWd	7	14⅛	13¾	13¾	—¼
MacAnd&F	4	50	50	50	—1¼
MackTrk	26	21	20¾	20¾	—⅝
Macy	86	29¼	28	28¼	+¼
Do pf	.10	91¾	91¾	91¾	+¼
MadSqGar	2	10¼	10¼	10¼	—⅛
MagicChef	17	11¼	10¾	10¾	—⅝
MagmaCp	62	83½	78¾	81	+¼
Magnavox	19	31½	30¾	31	—¾
ManatiS	7	5⅝	5⅝	5⅝	
MandelBros	1	6½	6½	6½	—⅛
ManhShirt	1	33¼	33¼	33¼	—¼
MaracOil	29	10½	9¾	9¾	—⅞
Marathon	47	31¾	31¼	31¼	—⅝
MarineMid	31	19⅞	18¾	18⅞	—⅛
Do pf	9	58	58	58	+⅛
MarqCem	2	75½	74	74	—2
MarshField	20	34⅝	33⅞	33⅞	—⅞
Do pf	.60	95¼	95¼	95¼	—1¾
MartinGL	338	36⅛	34⅞	34⅜	—2
MartPar	9	17⅞	17⅝	17⅝	—¼
Masonite	25	30½	30	30	—1
MasterEl	10	24⅜	24⅛	24¼	—⅛
MayDStr	38	37¼	36	36	—1⅜
Maytag	7	30⅛	30½	30⅛	—¼
McCall	8	23⅝	23½	23⅝	
McCord	5	25¼	25⅛	25⅛	—⅛
McCroryStr	32	15⅞	15⅛	15⅛	—½
Do pf	.10	87½	87½	87½	+⅛
McGrawEl	18	56½	55¼	55¼	—⅞
McGrawH	1	62⅜	62⅜	62⅜	—1⅜
McIntyre	1	72¼	72¼	72¼	
McKess&R	8	41¼	40⅞	40⅞	—¾
McLellStrsd	3	28	27½	27½	—⅛
McQuayNor	6	16¼	16	16	
MeadCp	16	55½	55½	55½	
Do pf	1.70	103	102	103	+½
MelvShoe	23	32½	32	32	—½
Mengel	5	37	37	37	—½
MercantSt	7	23	23	23	—¼
Merckxd	96	23¾	23¼	23¾	+¼
Do pfxd	.30	104¼	104¼	104¼	+1⅝
Do cvpfxd	2	108	107	108	+1¾
MergenLino	2	51	50¾	51	—1⅛
MerrCh&S	124	24⅞	24¼	24¼	—1¼
MestaMch	8	45½	45	45	—1½
MiamiCop	8	37⅞	37	37	—⅞
MidConPet	32	107½	106	106	—1¾
MidSUt	22	35½	35	35¼	—¼
MidlStlPd	31	45⅛	43½	43½	—1¼
MidlStlpf	1.00	139	138	138	
MidwOil	5	26½	26½	26½	
MinHon	6	118	116¼	116½	—1½
MinMol	33	18⅝	18	18	—⅝
Do 1pf	.40	86	85	85	—¼
Do 2 pf	7	28¼	28	28	—⅛
Min&StL	2	26½	26¾	26⅝	—⅛
MinSPSSM	18	18⅛	17⅞	17⅞	—⅛
MinnM&M	17	96½	95	95¾	—¼
Do pf	.10	104¼	104¼	104¼	+¼
Min&Ont	11	59¼	57¾	57¾	—2⅝
MinP&L	5	24	23⅞	24	
MisCp	10	41⅞	41	41¼	—1¼
MissionDv	75	25⅝	24¾	25⅛	—⅛
MissRivF	5	59⅝	59	59	+¼
MoKanTex	32	17¼	17	17	—⅛
Do pf	12	87¾	87	87	—1¼
MoPac pf	26	89	86	86½	—2¼
MohawkC	6	25	25	25	—⅛
Mojud	18	17¼	17	17	—⅛
MonarchM	4	23⅝	22⅞	22⅞	—⅜
MonsanCh	17	112¼	110½	110½	—1½
MontDUt	24	29¾	28¼	28¼	—1⅛
MontPw	4	38	37⅜	38	
MonterOil	20	35	34⅛	34⅛	—1¼
MontWard	148	80½	77⅛	79	—⅜
MooreMc	22	20⅛	19⅝	19⅝	—½
Morrell	8	18⅜	18	18	—⅝
MotorPd	14	23¼	23	23⅛	—⅛
MotorWheel	1	29	29	29	—¼
Motorola	4	49¾	48¾	48¾	—1
MuellerBr	3	40	39¾	39¾	—⅝
MullinsMf	34	24¾	24½	24½	—⅛
Munsingw	21	21¼	20½	20½	—⅞
Murphy	7	44⅜	43½	43½	—1
Do pf	.10	105⅞	105⅞	105⅞	—⅛
MurrayCp	10	35⅝	34¾	34¾	—¾
Myers&Bro	5	46¼	46¼	46¼	
N					
NasC&SL	1.00	120	120	120	
NatAcme	6	60¾	60½	60½	—½
NatAirlin	23	22¾	22¼	22½	—½
NatAutoF	17	17	16½	16½	—½
NatAviat	13	42¾	42¼	42½	—⅛
NatBisc	15	44⅛	43¾	43¾	—⅝
Do pf	.50	179	177½	179	+1
NatCan	12	16⅝	16	16	—½
NatCashR	35	42¼	41	41	—1
NatCtyL	21	24¼	23½	23½	—¾
NaCont	81	15⅜	15	15	—⅞
Dopf	15	26¾	26½	26½	
NatCylG	27	23⅛	22⅜	22⅝	—¼
NatDry	26	39	38⅝	38⅝	—⅛
NatDstr	22	22¼	21⅞	22⅛	—⅛
NatDistill	85	22¼	22	22	—¼
Dopf	1	94⅝	94⅝	94⅝	—⅞
NatGyps	36	50	49	49	—1
NatLead	16	60	59¾	60	
DopfA	1.20	180¼	180	180	—1¼
NatLinS	12	13¾	13¼	13¼	—¼
NatMal	10	26⅜	25⅞	25⅞	—¼
NatShrsnew	4	20½	20¼	20¼	—¼
NatSteel	36	64	62¼	62¼	—2
NatSugRef	5	38¾	38⅝	38⅝	—¼
NatSupply	18	44⅛	43¼	43½	—¾
NatTea	24	43½	42¾	42¾	—¾
NatThea	80	10⅛	10	10	—⅛
NatVulFib	7	14	13½	13½	—⅛
Natomas	36	9	8¼	8¼	—¾
NehiCp	17	15	14¾	14¾	—⅛
Neisner	5	16½	16⅛	16⅛	—⅛
Newberry	.13	37¾	37¾	37¾	+¼
Dopf	1.00	92½	92	92	—⅛
NewEngEl	41	18	17¾	17⅞	
NJP&Lpf	.10	100	100	100	
Newmont	11	80½	79	79¼	—1¼
NwptInd	11	18¾	18	18	—¾
Dopf	.40	77¼	77	77	
NwptNSh	50	70½	66	67	—4
NYAirBrk	61	27⅝	26¼	26¼	—1¾
NYCent	219	36¼	34¼	34⅞	—1¼
NYCh&SL	25	54⅛	52¾	52¾	—1¾
NYCOmbs	6	31½	31	31	—⅞
NYNH&H	6	35⅝	34½	34½	—1¼
Dopf	11	65⅞	65¼	65½	—⅞
NYShpbd	12	24⅛	24⅛	24⅛	—⅛
NYStaE&G	5	43	42½	42½	
Dopf	.10	91¼	91¼	91¼	—1
NiaMPw	4	32⅞	32¼	32¼	—⅛
Dopf3.90	.20	95	95	95	+¼
Dopf3.60	2	88	88	88	
NopcoCh	5	30	29¾	29¾	—¼
Norf&West	38	53½	52	52	—1¾
Dopf	6	26⅛	25¾	25¾	—⅜
NoAmAv	188	55⅛	53⅞	54	—2
NoeastCap	9	15⅛	15	15	
NorCntrl	3.90	88	87	87¼	+¼
NorNGas	11	44⅛	44⅛	44⅛	—¼
NorPac	65	73¾	70¾	70⅞	—2⅜
NorStaPw	31	17	16⅞	17	+¼
Dopf	.30	89½	89½	89½	—½
Northrop	145	37⅛	35⅝	35⅝	—1¼
NwstAirlin	44	22¼	21⅛	21⅛	—1⅛
Dopf	3	32½	31¾	31¾	—1¼
NorwichPh	7	34	33½	33½	
O					
OhioEdis	13	47⅞	47¼	47¼	—⅝
Dpf4.40	.10	107	107	107	—¼
OhioOil	26	74¼	73¼	73¼	—⅞
OklaG&E	11	35⅝	35	35	—⅜
Dopf	1	19	19	19	—⅛
OklaNGas	25	24	23⅝	23⅝	—¼
OlinMath	42	55¼	53¼	53½	—2¼
Dopf	1	118	118	118	—2
OliverCp	66	16⅞	16¼	16¼	—⅝
Dopf	.20	103½	103½	103½	—⅛
OtisElev	13	65⅝	65¼	65⅜	+¼
OutbM&M	6	37	36¾	36¾	—1⅛
Overland	4	16	16	16	—⅛
OwensCng	11	70½	70	70¼	—¼
OxfPap	13	38	37	37	—¾
OwensIllGl	2	107¾	107¾	107¾	—1½
P					
PabcoPd	31	23⅞	23½	23½	—½
Dopf	.10	95½	95½	95½	
PacAmFish	37	12⅛	12¼	12¼	+¼
PacCoast	.40	49¼	49¼	49¼	+¼
PacC2pf	.50	58¼	57	57	—2
PacFin	5	42⅛	42	42	—⅞
PacG&L	22	47⅞	47⅜	47⅜	—⅛
PacLtg	17	41	40⅛	40⅛	—⅞
PacMills	1	39¼	39¼	39¼	—¼

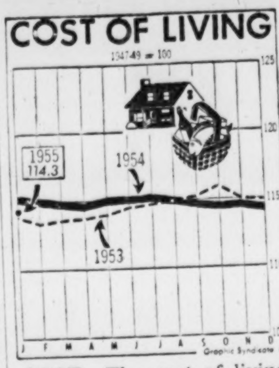

COST—The cost of living index in January stood at 114.3, the same as in December, but 0.7 point under January a year ago (1947-49 equals 100).

Stock	Sales in 100s	High	Low	Close	Net Chge.
PacT&T	4.50	136½	136	136	—1¼
Dopf	1.00	146	145½	145½	—½
PacTin	37	10½	10	10	—½
PacWOil	79	48¾	47⅛	47⅝	—1⅛
Dopf	1	9⅛	9⅛	9⅛	
PanAWA	106	18¾	18⅝	18½	—¾
PanhEPL	24	80	79	79	
Dopf	.10	102	102	102	
PannOil	104	12¼	11⅝	11¾	—½
ParamPict	33	38⅛	37½	37⅞	
Park&Til	1	42¾	42¾	42¾	—1
ParkeDa	50	39⅞	38½	39⅛	—¼
ParkRust	1	45¼	45¼	45¼	+½
ParmeleeTr	12	12	11⅝	11⅝	—⅛
PatinoMin	3	5⅝	5⅝	5⅝	—⅜
PeabCoal	30	6⅞	6⅝	6⅝	
Dopf	24	17⅞	17½	17½	—¼
Penick&F	5	53¾	53	53¼	—¼
PeninT	9	44½	43¼	43¼	—¾
Dopf	.10	24½	24½	24½	+½
PennDix	8	86	86	86	—1½
PennTex	44	20¾	20½	20⅝	—¼
PenneyJC	3	88½	88½	88½	+¼
PaPw&Lt	20	47¼	46¼	46¾	
Dopf	2.00	110	109	109	—1
PaRR	539	28½	26⅝	26⅝	—2
PaSalt	10	48½	48	48	—1¼
PeoplesGas	3	168½	166½	166½	—4½
ePoria&E	3	69	67	67	
PepsiCola	102	19⅞	19	19	—½
PetMilk	1	70½	70½	70½	—¼
PetrolCp	3	29¼	29¼	29¼	
PfeifferBr	12	10⅛	10	10	—⅛
Pfizer	34	42	41	41	—¼
Dopf	.50	109	108¾	109	+1¼
PhelpsD	36	54⅝	53	53	—1¾
PhilaEl	9	40¼	39⅝	39⅝	—⅝
Dopf4.40	.10	112	112	112	
Do pf 1	10	26⅜	26⅜	26⅜	
Ph&RdC&I	74	15⅜	14⅞	14⅞	—⅞
Philco	31	39¼	37¾	38¼	—1¼
PhilipMor	59	39⅞	39½	39½	—⅝
PhillPet	28	78¼	77	77	—2
PilsbyMills	3	55	54¾	54¾	
Do pf	.10	103½	103½	103½	
PitneyBow	1	39¼	39¼	39¼	—¾
PitCoke&C	16	24¼	23¾	23⅞	—⅛
Do pf	1.00	87	86⅝	86⅝	—1⅛
PitConCoal	9	79	78	78	+¼
PitForg	3	16¾	16¾	16¾	—⅛
PitFtWpf	.10	164½	164½	164½	+½
PitPlateG	18	66⅝	66	66⅛	—½
PitScr&B	7	7⅝	7⅝	7⅝	—⅛
PitSteel	27	27	26½	26½	—½
Pit&WVa	15	27½	26½	26½	—1
PittstonCo	12	27⅛	26⅜	26⅜	—¼
Do pf	1.20	112½	111	111	—5¼
Plough	5	17⅞	17¼	17½	—⅛
PlymOil	21	34¼	33½	33½	—⅞
PondCrkP	2	40	40	40	—½
Poor&CoB	13	21⅛	21⅛	21⅛	
PotmElPw	15	21¼	21	21	—¼
Proct&G	17	98	96½	96¾	—2¼
PubSvColo	8	40⅝	40¼	40¼	—¼
PubSvE&G	58	31⅛	31⅛	31⅛	—¼
Do pf	.60	103⅞	103⅞	103⅞	+⅛
Dopf4.08	.80	101¼	100½	101¼	+1¾
Do pf1.40	18	31¾	31⅝	31½	—⅛
PubSvInd	4	40¾	40⅝	40¾	+¾
Dopf	.10	87	87	87	
PublickInd	27	11⅝	11⅛	11¼	—½
PugsdP&L	10	35⅜	35⅛	35¼	—⅛
Pullman	16	71⅛	69⅛	69⅛	—1⅞
PureOil	19	79⅛	78⅛	78⅛	—⅝
Dopf	6	104⅝	104⅝	104⅝	—¾
Q					
QuakOats	14	32¼	31⅞	31⅞	—⅜
QuakStOil	4	29⅞	29⅞	29⅞	+⅛
R					
RadioCp	142	44⅛	42½	42⅞	—1¼
Radiopf	13	84	83	83¾	—⅛
Raybest	5	53	52½	52½	—½
Rayonier	22	70	69	69⅞	+⅜
Dopf	5	40	40	40	+½
Raytheon	126	22⅞	21⅜	21¾	—1
ReadingCo	12	36½	35⅜	35⅜	—1⅛
Do2pf	2	38	38	38	
RealSilk	4	42	40½	40½	—⅝
ReedABit	5	20⅞	20½	20½	—⅛
ReevesBr	10	15¼	15	15⅛	—⅜
Reisprpf	9	9⅜	9¼	9¼	—½
ReliaMf	7	14¼	14⅛	14⅛	
RemRand	116	45¾	44⅛	44¾	—1⅞
Dopf4½	.60	101¾	101	101	+1½
ReoHold	6	29¾	29⅝	29⅝	
RepubAv	117	38½	37¾	37¾	—1¼
RepubPict	9	6⅝	6⅝	6⅝	—⅛
Dopf	4	14⅛	14	14¼	+⅛
RepubStl	133	85¼	82¾	82½	—2
RevereC	9	70½	69⅝	69⅝	—⅝
RexDrug	26	8¼	8	8⅛	
ReynMet	15	151	147	147	—1
ReyTobB	72	41¾	41¾	41⅞	—⅛
Dopf	1.90	102½	102	102½	
RheemMf	40	39⅞	38⅛	39⅛	—⅝
RhinePap	15	34	33¾	33¾	—⅛
RichfdOil	34	72¼	70⅝	70¾	—2
RitterCo	1	30½	30½	30½	—⅛
RKOPict	5	8	8	8	
RKOThea	55	9⅛	9	9	—⅛
RoanAnt	14	14½	14¼	14¼	—⅛
RobFulton	11	31	30¼	30¼	—⅜
RochG&E	1	46⅞	46⅞	46⅞	+⅛
RockSpg	67	26⅛	25¾	25⅞	+⅛
Rohm&H	6	310	310	310	+10
RohrAirc	77	31⅞	30⅛	30⅛	—1⅛
Ronson	41	12⅞	12⅝	12¾	+⅛
RyalDut	273	78⅛	76¾	76¾	—2⅛
RyalMcB	5	22	21¼	21¼	—⅛
Ruberoid	10	46	45	45	—1½
Ruppert	3	14	13⅞	13⅞	+⅛
S					
SafewaySt	23	45¾	45½	45½	—⅛
Docvpf	5	111¼	110	110	—⅛
Dopf	1.70	97¼	97	97	—¼
StJosLead	33	47⅝	46⅞	47	
StJsL&P	8	24⅞	24⅝	24⅝	
StLSnF	51	27⅞	26⅞	26⅞	—¾
Dopf	2	79½	79¼	79¼	—1
StRegPap	54	37½	36½	36½	—1⅜
SnDiegoG	12	18¾	18½	18½	—⅛
SangmoEl	5	28⅝	28⅜	28⅜	—¼
SavArms	5	13⅞	13¾	13¾	—⅛
Schenley	77	25½	24⅞	24⅞	—⅝
Schering	154	28⅛	26½	28⅞	—1⅜
ScottPap	29	61⅝	61	61	—½
Dopf	.30	97½	96	97½	+½
ScovillMf	6	36	35¾	35¾	—⅛
SeabALRR	4	75¾	75⅛	75⅛	—1¾
SeabFinan	7	32⅝	32⅛	32⅛	—⅛
SeabOil	12	48	47	47¼	—1
Seagrave	2	17⅛	17⅛	17⅛	—⅛
SearsRoeb	25	83⅞	81⅞	81⅞	—2
SeegerRefr	6	48⅞	48⅛	48⅞	—⅜
SeiberRub	8	9	8⅞	8⅞	—⅛
Servel	33	7½	7¼	7¼	—⅛
Servelpf	1.60	59¼	59	59	
Sham O&G	7	45⅛	44¾	44¾	—¾
SharonStl	149	41⅝	40¼	40⅛	+¼
Shattuck	9	10⅝	10⅜	10⅜	+⅛
Shell Oil	13	65½	63	63¾	—2⅝
ShellerMf	17	24⅝	23⅞	23⅞	—⅞
SheratAm	31	17⅛	17	17	—⅛
Simmons	8	46⅜	46¼	46¼	—⅛
SimmondsS	3	48¼	47	47	—1
SinclairO	57	54⅝	53½	53⅞	—1
Skelly Oil	11	54¼	52	52	—2¼
Smith,AO	3	40¼	40	40	—⅛
Smith,Alex	10	14½	14¼	14¼	—⅛
Smith pf	2.40	59½	58¼	58¼	—1
Smith Cor	6	23½	23	23	—⅝
Smith Dou	14	30⅜	29¼	29¼	—1¼
Scony Vac	69	56	55⅛	55⅛	—⅛
SolarAirc	30	24⅝	23⅛	23½	—1
SoAmG&P	29	9⅞	9½	9½	—⅛
SoCarE&G	27	19⅞	19⅝	19⅝	
SoCarE&Grt	999	¼	¼	¼	+⅛
SoPRSug	6	31¾	31	31	—1
SouCalEdis	13	49⅜	49	49	—¼
SouthernCo	116	21⅛	20¾	20¾	—¼
SouIndG	13	31⅞	31¾	31¾	
SouNGas	15	34⅜	34¼	34½	
Sou Pac	100	59½	56¼	56¾	—3¾
Sou Ry	27	82½	80⅝	80⅝	—1⅞
Dopf	5	51¼	51	51	—⅛
Swest PS	3	28⅛	27⅞	27⅞	—⅛
Spalding	3	17⅞	17¾	17⅞	—⅛
Sparks W	11	5¾	5⅝	5⅝	—⅛
SpenChem	15	64⅝	63½	63½	—¾
Dopf	9.50	99¼	99	99¼	
Spen Kell	13	20⅛	20	20	—⅛
Sperry	68	49⅞	47⅝	47¾	—2⅜
Spiegel	94	12⅝	12⅛	12⅛	—½
Dopf	.90	72¼	71	71	—1¼
SquareD	10	47	46½	47	
StdBrand	13	40½	40¼	40¼	—¼
Dopf	.10	90½	90½	90½	+½
StdCoilPd	43	20	19½	19¾	—⅜
StdG&E	9	12⅝	12½	12½	
StdOilCal	36	79⅞	78¾	78¾	—1⅛
StdOilInd	54	46¼	45⅛	45⅛	—1⅛
StdOilNJ	77	114⅞	113⅜	113⅞	—1¼
StdOilOh	34	45¼	44⅝	44⅝	—½
StdRyEq	70	11½	11	11	—⅛
StanWar	28	21¾	21	21	—¾
StarrettLS	2	46¾	46¾	46¾	
StauffCh	7	38⅛	38	38⅛	
SterchiBr	6	15	14⅞	15	+¼
SterlDrug	10	45⅞	45⅝	45⅝	
StevensJP	47	27	26⅛	26⅛	—¾
StowWar	38	26¼	25¼	25½	—¾
StixB&F	4	20	19⅞	20	—⅛
StokeVanC	47	18¼	17½	17½	—⅛
Stone&W	23	29⅜	29	29	—1
StromCarl	2	49	48	48	—1¼
StudPack	151	13¾	13¼	13¼	—⅜
SunChem	49	14⅜	14⅛	14⅛	—⅛
SunOil	16	74⅛	74	74¼	—¼
Sunbeam	26	52¾	52	52½	+½
SunrayOil	119	24⅝	24¼	24¼	—⅜
SunshBis	1	83⅜	83⅜	83⅜	—¼
SunshMn	35	11⅛	10⅞	10⅞	—⅛
SuperiorStl	26	24½	23⅝	23⅝	—1
SutherPap	4	56⅛	56	56	—1
SweetsCo	5	21⅜	21	21	—½
Swift&Co	7	49¼	48¾	48¾	—1
SylvElPd	38	45¼	44¼	44¼	—1¾
SylvElpf	10	96½	96½	96½	+1
SymGould	38	8⅛	7⅞	7⅞	—¼
T					
Talcott	1	19	19	19	+⅛
Telautogr	6	34¼	32¼	32¼	—2
TennCp	6	46⅜	46	46	—¼
TexasCo	34	95¼	93¾	93¾	—1¼
TexGProd	16	90½	89⅞	89⅞	—1⅛
TexGSoul	39	40½	39⅞	40¼	—⅝
TexIns	31	15½	15¼	15¼	—⅛
TexPC&O	9	53¼	52	52	—1⅞
TexPLTr	26	12⅛	12	12	—¼
Tex&PacRy	1	155	155	155	—2
TexUtil	12	72¼	71¼	72¼	+⅝
Textron	141	15⅝	15	15⅛	—⅛
Dopf	37	21½	20¾	21	—¼
ThatchGl	7	19¾	19¼	19¼	—⅛
Dopf	1.10	50¾	50	50	
Thermoid	11	9¼	9	9¼	—⅛
Dopf	.60	45	45	45	
ThirdAvTr	8	6¾	6	6	—¼
ThompJR	1	15	15	15	—¼
ThompPd	.11	57⅞	56¾	56¾	—⅛
Dopf	.20	104	103¼	103¼	+¼
TideWaA	521	28⅛	27⅛	28	
Dopf	29	27⅞	27⅛	27⅛	
TimkRBr	14	53¼	52	52	—1½
ToledoEd	8	15	14⅞	14⅞	—⅛
TranWA	44	30⅝	29¾	29¾	—1⅛
Transamer	35	39¾	39	39	—⅞

Skidding Market Declines $1 to $6

Loss Fixed at $3 Billion; Blamed on Senate Probe

By RADER WINGET

NEW YORK, March 8 (AP)—A huge wave of selling burst over the stock market today just before the close and pounded prices down relentlessly.

Losses were in the range of 1 to 6 points in just about every major division of the list.

The Associated Press average of 60 stocks fell $3.10. When that yardstick is applied to the total listed value of all securities on the New York Stock Exchange—more than 171 million dollars—the loss for the day is an estimated three billion dollars.

The average closed at $158.60, not too far away from the historic peak of $162.60 established last Friday.

Brokers had a variety of explanations for the sudden burst of selling. Many leaned to the belief that the selloff was a natural development inasmuch as the market has been advancing steadily and attaining repeated new high marks in recent days.

POINT TO WASHINGTON

The "trigger" for the sudden rush to sell, these brokers contended, could be found in Washington. Whether the Washington events forced the selling or merely provided an excuse for selling was a moot point.

In any event, it was pointed out that Senate Banking Committee under Senator Fulbright (D-Ark) had asked the Defense Department for full information on companies heavily engaged in defense work. Stocks of these companies have been highly favored by buyers at steadily advancing prices.

On Monday the prices of aircraft shares were weak, and today they led all the rest in the fall as traders and others unloaded their holdings.

Today the committee heard a Harvard e c o n o m ists—John K. Galbraith—say that the nation may be in the early stages of a boom-and-bust cycle that could end with a 1929-style crash.

LOWER AT OPENING

The market opened lower today, and within the first hour there were three moderate selling waves that forced prices back. When that selling passed, prices tended to stabilize a slight distance above their lows. That state of affairs continued until the final 30 minutes of trading.

Then the selling really got going and prices dropped sharply. When the final bell rang, trading was so heavy that the ticker was nine minutes behind in reporting the trend of business on the floor of the New York Stock Exchange. The emergency system of "flash prices" was instituted when the ticker was five minutes behind. Prices of pivotal issues were flashed directly from the floor of the exchange to the tape.

The Associated Press average of 60 stocks down $3.10 at $158.60 suffered its third largest break of the year.

ANOTHER BREAK

The first big break of the year came on Jan. 5 when margin requirements were raised to 60 per cent from 50 per cent. The average lost $3.40 that day. A second break, amounting to $3.50 in the average, came Jan. 17 when the market reached its lowest point of the year. Such breaks in the market haven't been experienced since the Korean war.

The industrial component of the average was off $4.10, railroads were down $3.60, and utilities lost 70 cents.

16 Stocks In the Spotlight

NEW YORK, March 8 (AP)—Sales, closing price and net change of the 16 most active stocks today:

Stock	Sales	Close	Net change
Penn RR	53,900	26⅝	—2
Curtiss Wr	39,100	20¼	—1⅜
Martin G L	34,400	34¾	—2
Boeing Airp	31,100	79	—3⅞
Royal Dutch	28,200	76¾	—2⅛
Gen Dynam Wi	27,600	49⅜	—2¾
Graham Paige	27,300	2⅞	—¼
Lib McN & L	26,800	18	—⅞
Chrysler	24,000	69	—1¾
Gen Dynamic	23,600	99⅜	—5⅝
Gen Pub Svc	22,900	5⅛	—¼
Lockheed Airc	22,700	52½	—1¾
Chi M St P Pac	22,600	24⅛	—⅝
N Y Central	22,300	34⅞	—1¼
Bald Lima	21,900	15⅞	—½
Bell Airc	21,900	29¾	—1½

Stock	Sales in 100s	High	Low	Close	Net Chge.
TransueW	1	20⅝	20⅝	20⅝	—¾
TriCont	43	27⅛	26⅞	26⅞	—1
Dopf	2	58⅞	58¾	58⅞	+¼
TruaxTra	13	19⅝	19¼	19¼	
Dopf	1	52	52	52	
TungSol	8	28	27¼	27¼	—⅞
Dopf	2	53⅛	53⅛	53⅛	—⅝
TwentCen	52	28⅛	28¼	28¼	—⅛
TwinCity	6	18½	18	18	—¼
TwinCoach	25	17⅞	17	17¼	—⅞
TXLOil	107	38⅛	37⅛	37⅞	+⅛
U					
Udylite	8	15	14¾	14¾	—¼
Underwd	23	36½	35⅛	35⅛	—1⅞
UnAsb&R	4	9⅛	9½	9½	—½
UnBag&P	11	78	77	77¼	—¼
UnCarbide	51	85¼	83⅜	83⅞	—⅞
UnChem&M	19	29½	28¼	28¼	—1⅛
UnElMo	127	29¾	28⅝	28⅝	—⅞
Dopf	1.10	110½	110	110½	+½
Dopf4½	1	110½	110	110½	+½
Dopf3½	.10	89¼	89¼	89¼	
UnOilCal	26	58⅞	57¼	57¼	—1¾
UnPac	9	155	153	153	—2¼
Dopf	5	51⅝	51½	51⅝	+⅛
UnTankC	20	30½	29⅜	29⅜	—1
UnitAirLin	41	42¼	39½	39⅞	—2
UnitAirc	74	81	78½	78½	—2½
UnitBisc	10	29¾	29	29	—¾
UnitBd&C	1	18⅜	18⅜	18⅜	
UnitCarbon	7	52⅞	52	52½	—¾
UnCarrF	3	40	40	40	—½
UnCigWh	33	5⅞	5¾	5¾	—⅛
UnitedCp	23	6⅜	6¼	6¼	—⅛
UnitDye&Ch	1	9½	9½	9½	—½
Do pf	.10	72	72	72	—1¼
UnitElCoal	1	16	16	16	—⅛
UnitEng&F	10	14	13⅞	13⅞	—⅛
UnitFruit	52	54¼	52⅝	53	—1½
UnGasCp	28	35	34¼	34⅜	—⅛
UnitM&M	47	20⅞	20¼	20⅜	—¼
UnPkCMin	31	2⅞	2¾	2¾	—⅛
US&ForS	11	84	83	83	—1½
USFreight	6	49	47½	47½	—1
USGypsum	5	231	230	231	—2
USHoffM	17	53½	50	50	—4⅞
USIndust	49	16	15⅛	15¼	—⅞
USLines	45	22⅛	21⅝	21⅝	—⅞
USPipe&F	6	83	81½	81½	—2¼
USPlayCd	3	75	74	74	—1¼
USPlywd	21	40⅛	39¼	39¼	—⅝
Do pfB	2.70	101	100½	100½	—¾
USRub	48	43½	40¾	42½	—1
Do pf	1.00	163¼	162¾	163¼	—¼
USSmelt	6	56⅛	55	55	—1½
USSteel	159	79⅛	76⅞	77⅛	—2¼
Do pf	2	158¾	158½	158½	—¾
USTob	17	18¾	18½	18⅝	—⅛
Do pf	1.00	36	36	36	—½
UnitStkyd	2	14	14	14	—⅛
UnitStr pf	.20	95½	95½	95½	—½
Do 2 pf	19	11	10¾	11	—⅛
UnWallpap	9	2⅞	2¾	2¾	—⅛
UnivCycs	5	53	51¾	51¾	—2½
UnivLfTb	9	34¼	33¾	33¾	—¾
Do pf	.10	166½	166½	166½	—1¼
UnivPict	9	28⅛	28⅛	28⅛	
UnivPicpf	1.00	88	88	88	—1
UtahP&L	1	44¾	44¾	44¾	
V					
VanNorm	53	18⅞	18	18	—⅝
VanRaal	5	37½	36½	36½	—1
VanadCp	43	41¾	40¾	40½	—1½
VertCSug	9	6½	6⅜	6⅜	
VickChem	4	53⅛	53⅛	53⅛	—¾
VictChWk	25	34⅞	34⅛	34½	+¾
VaCaroCh	18	45¼	44¼	44¼	—¾
VaEl&Pw	25	36¾	36½	36½	
Dopf5	1.20	114⅞	114½	114½	
VirgRy	8	41½	40¾	40¾	—1¾
Do pf	8	31⅜	30⅞	30⅞	
ViskingCp	2	87	86	86	—3
VulcanD	6	17¼	16⅞	16⅞	—¼
W					
WabRRpf	4	81	80¾	80¾	—¼
WaldorfSys	3	14¼	14	14	
Walgreen	3	28⅞	28⅝	28⅞	+⅛
Walker,H	5	69⅝	69⅛	69½	—⅛
Walworth	50	10½	10¼	10¼	—⅛
WardBak	145	22⅛	19½	19½	—2⅞
Do pf	.20	104	103⅞	104	
WardellCp	6	10¾	10⅝	10⅝	—¼
WarnBrPic	8	19½	19¼	19¼	—⅛
WarnHud	24	35⅛	34¼	34¼	—⅞
WarrenFdy	12	56	53½	53½	—2½
WarrenPet	3	49	48½	48½	—1
WashGas	1	41	41	41	
WashWatP	10	37¼	36⅞	37¼	+½
WaukeshaM	6	23¼	22⅝	22⅝	—1
WayKnit	6	28½	28	28½	
WaynePump	2	20⅝	20½	20½	—½
WebsterInv	2	14¼	14¼	14¼	
WessO&S	3	37¼	37¼	37¼	—¾
Do pf	.70	89	88	89	+⅛
WestIndS	5	21¼	21	21¼	—⅝
WKyCoal	5	18½	18¼	18¼	—⅝
WPennEl	25	26	25¾	25¾	—⅝
Dopf4½	.30	112½	112½	112½	
WVaCoal	20	31¼	30½	31	+½
WVaPulp	9	39¾	38⅝	38⅝	—1⅛
WestAirL	13	19⅝	19⅛	19⅛	—⅛
WestAutoS	7	57¼	57	57	—¼
WestMary	19	39⅝	37⅜	37⅜	—2⅞
Do 2 pf	3	80	78¾	78¾	—2
WestPac	17	67	66	66	—1½
WestUnTel	23	91	89¼	90¼	—¾
WestgABk	48	28	27⅛	27½	—⅝
WestgEl	46	79¾	78	78¼	—1½
Do pf	3	103¼	103	103	—⅛
WestonElIn	2	29⅞	29⅛	29⅛	—¼
WheelStl	97	55⅝	54⅜	54⅜	—1¾
Do pf	.50	99¼	99¼	99¼	—½
Whirlpool	23	32	30⅞	30⅞	—1¼
WhiteDent	2	28½	28¼	28¼	—¼
WhiteMot	30	37½	36⅞	36⅞	—¾
Do pf	.40	96¾	96¼	96¼	—¼
WhiteSew	11	8⅛	8⅛	8⅛	—⅛
Do pf	2	26¼	25½	25½	—¾
WilcoxOil	125	31¾	29¾	30½	+1½
Wilson&Co	54	12⅝	12	12	—⅜
Do pf	2	79½	79¼	79¼	+½
WilsonJon	5	10½	10¼	10⅜	
Winn&Lov	17	19¼	19	19	—¼
WiscElPwr	18	32¾	32¼	32¼	—¼
Do pf	.10	142	142	142	
WiscPSv	3	23¾	23⅝	23⅝	+¼
Woolwort	37	50¾	50¼	50¼	—¾
Worthingtn	25	52⅜	51½	51½	—⅞
Docvpf4½	.20	190¼	190¼	190¼	—1¾
Wrigley	1	90½	90½	90½	+¼
WyanWor	14	11	10¾	10¾	—¼
Y					
Yale&Tow	9	57¼	56½	56½	—¼
YorkCorp	20	26¼	25⅝	25⅝	—⅝
YoungS&W	4	27¾	27¾	27¾	
YngstSh&T	74	82¾	78⅛	78½	—5
YngstSDr	16	15¼	15	15⅛	
Z					
ZenithRad	19	100½	97¾	97¾	—1¾
ZonitePd	38	9	8¼	8¼	—¾

NEW YORK, March 8 (AP)—Approximate final total New York stock sales today, 3,160,000; previous day, 2,630,000; week ago, 2,845,480; month ago, 3,403,379; year ago, 1,633,200; two years ago, 1,524,440; Jan. 1 to date, 153,581,394; 1954 to date, 80,098,370; 1953 to date, 76,263,352.

Cottonseed Meal

MEMPHIS, Tenn., March 8 (AP)—Cottonseed meal, bulk, future quotations, prime 41 per cent protein basis.

	March 8	Prev. Close
Jan.	57.50-58.00	57.00-58.00
March	56.50-58.00	57.00-flat
May	56.25-57.50	56.50-57.00
July	56.50-56.75	56.75-57.00
Oct.	57.00-58.00	56.50-58.00
Dec.	57.50-58.00	57.00-58.00

ACCOUNTS INSURED UP TO $10,000
Never Less Than
3%
Since Organized in 1929
LEGAL FOR TRUST FUNDS
Out-of-Town Accounts Welcomed
SAVINGS RECEIVED BY THE 10th EARN FROM THE 1st
Chas. V. Minor, President
HOME SAVINGS & LOAN ASS'N
GROUND FLOOR PALMER BLDG.
33 Forsyth St., N. W. MA. 9932
Atlanta 3, Ga.
"Serving Our Community Since '29"

call ATLANTIC for STEEL
direct from warehouse to you
South's largest variety of steel warehouse products ... Fast delivery to your door ... One piece or a carload.
• Copper Sheets and Strip
• Nuts and Bolts
call EMerson 3451
WAREHOUSE DIVISION
Atlantic Steel Company
14th St. at Northside Dr., Atlanta, Ga.

PROTECT YOUR PLANT

WITH CONTINENTAL CHAIN LINK FENCE
Case histories show that you can expect a return on your investment up to 25% a year! Cuts insurance rates; watchman costs; prevents prowling and petty thefts. Hot-dip galvanized for extra-long life. Requires no expensive maintenance. Find out how little the investment is for this valuable plant protection.
Other types of fence also available.
LOOK FOR THE BULLET POST
Free estimates no obligation
Atlantic Steel Company
ATLANTA • EMERSON 3451

BOUGHT · SOLD · QUOTED
1902 1954
J. H. HILSMAN & CO., INC.
STOCKS AND BONDS
1410 Citizens & Southern Bldg. WA. 0433
BIBB MANUFACTURING CO.

National Accident & Life Insurance Co. of Nashville, Tenn.
Common Stock
BOUGHT — SOLD — QUOTED
R. S. DICKSON & CO.
Investment Securities
908-9 GRANT BLDG., ATLANTA, GA. TELEPHONE ALpine 4887
Direct Wire to Offices in Eight Cities

TAX-FREE TAX-FREE
We offer, subject to prior sale
$50,000
CITY OF DUBLIN, GEORGIA
3% Water and Sewer Revenue Certificates
$25,000, Jan. 1, 1981/61* @ 100.00 and int. to net 3.00%
25,000, Jan. 1, 1982/61* @ 100.00 and int. to net 3.00%
*Callable
Byron Brooke & Co.
C. & S. Bank Bldg. WAlnut 3040

About 1 Out of 1,000
realize the profits that have been made from Life Insurance Company Stocks
NOW AVAILABLE, units of 25 Class "A" Investment Shares with 25 Shares Class "B" Common Stock as bonus in combined units of $1,000 each for this offering.
Prospectus upon request
Insurance Investors Syndicate, Inc
George B. Hamilton, Chairman
C. Ervin Waller, President
T. Walker Jackson, Sec.-Treas.
756 West Peachtree St., N. W. AT. 0662
Atlanta, Georgia
Name
Address

GEORGIA BUSINESS

Atlanta Can't Hold Mere 'Status Quo'

By JIM MONTGOMERY

Atlanta has been described as many things, but it never has been called sleepy or lazy.

And chances are it never will.

For Atlanta is a growing city—and has been recognized as such for many years.

As one of the nation's fastest expanding metropolitan areas, of course, it is subject to irregular and sudden changes not associated with a more static economy.

And 1954 was no exception.

Although it was a good year for Atlanta, the city could not escape some of the effects of the nation's year-long recession.

This was most apparent in employment, according to figures in the latest issue of the Atlanta Economic Review put out by the Atlanta Division's School of Business Administration.

Job insurance claimants here last year numbered 66,065, up more than 80 per cent over 1953.

New manufacturing plants were added to Atlanta's industrial scene last year, but average monthly manufacturing employment actually dipped one-tenth of 1 per cent to 78,746.

But Atlanta's growth was not to be denied.

Despite the general tightening up of the economy, employment here averaged 298,154 a month, nearly 2 per cent ahead of the previous year.

And although the average factory work week fell from 40.8 to 39.8 hours, the average weekly earnings of factory workers edged up 13 cents to $63.10.

The City of Atlanta issued fewer building permits last year than in 1953, but their value climbed 8.1 per cent to more than $87.5 milion.

And average monthly construction employment in Atlanta jumped 12.4 per cent from 14,204 in 1953 to 15,791 last year.

In general, however, jobs were not as plentiful as in 1953.

The number of help wanted ads in The Atlanta Constitution and Journal dipped 27.9 per cent, from 110,777 in 1953 to 79,859 last year.

Other Atlanta area indices showed postal receipts up 12.3 per cent, department store stocks and sales up 6 per cent and 4 per cent, respectively, and second-class mail poundage up 5.3 per cent.

A 4.6 per cent gain was recorded in bank debits and in the number of telephones in service, while bank deposits rose 4.2 per cent.

Thus, Atlanta certainly showed no signs of becoming static in 1954.

General Store Is Coming Back

In the early days of American marketing, the general merchandise store was just that. It was no more a grocery store than it was a hardware store. Then came the age of specialization—with one store devoted exclusively to food, another to hardware, etc.

Now the trend is being reversed. The big supermarkets are once again becoming general merchandise stores. Last year, for instance, about 5 per cent of their total volume was accounted for by housecleaning supplies, according to Chain Store Age magazine. And that doesn't include notions, toiletries, etc.

Business Failure Percentage Down

Although U. S. business failures rose to 939 in January, the highest in seven months, they actually declined in relation to the number of operating concerns, according to Dun & Bradstreet. The year opened with 41 casualties for each 10,000 enterprises listed by Dun, compared with a 43 to 10,000 ratio in December.

Spotlight on Ankles (Men's)

Watch it, mister, your socks are showing. At least they will be, if the spring fashion of shorter trousers for men wins any acceptance at all. Sock makers, hoping to boost their sales, will go all out to see that the male ankle is attired in the latest styles.

Over The Counter Securities

The following bid and asked prices are obtained from the National Association of Securities Dealers, Inc., but are unofficial. They do not represent actual transactions. They are intended as a guide to the approximate range within which these securities could have been sold (indicated by the "bid") or bought (indicated by the "asked") at the time of compilation.

	Bid	Asked
Alabama Power Co $4.20 pf	101½	104½
Alabama Power Co $4.60 pf	104½	108
Allen R C Bus Mach	15¾	17¼
American Express	24¾	25¼
Atlanta Gas Light pf	103	106
Atlanta Gas Light com	25	26¾
Atlanta Paper pf	24	
Atlanta Paper com	6¼	7¼
Atlantic Co deb 5s 1980	86½	91½
Atlantic Co com	6¾	7¾
Atlas Finance pf	24¾	
Atlas Finance com	11¾	12¼
Auto Soler Co	2¼	3
Bank of Georgia	50	
Bates Mfg Co	12	13¼
Berkshire Fine Spinning	14¼	16½
Bibb Mfg Co	34½	37
Black, Sivalls & Bryson	23½	25¼
Betany Mills	2¾	3¾
Brunner Mfg Co	6	7
Butlers Inc com	6¾	8
Chattanooga Gas Co	5⅞	6⅞
Chemical Enterprises com	11¼	12¼
Claussen's Bakeries	10¾	12¼
Citizens & Southern Natl Bk	43½	45½
Coastal States Life Ins	240	
Coca-Cola of St. Louis	22¼	24¼
Collver Insulated Wire	34	36
Colonial Stores com	49½	
Colorado Interstate	60	63
Colorado Oil & Gas Corp	15¾	16¾
Columbia Baking com	37	
Columbia Baking pf	30	32½
Cone Mills pf	19½	20¾
Continental Gin com	53¼	58¾
Copeland Refrigeration	15½	16¾
Dan River Mills	27¾	29½
Delta Airlines	34½	36½
Do cv deb 5½s 1973	107	
Dixie Life Ins Co	40	
East Tennessee Nat Gas	9⅞	10⅞
Farmington Mfg Co	16½	18½
First Natl Bk of Atlanta	38¼	40¼
First RR & Banking, com	95	101
First RR & Bk 5% Bond	95	101
Foremost Dairies com	17¼	18¾
Fulton Bag & Ctn Mills	13¾	15¾
Fulton Investment Co	8¾	9¾
Fulton National Bank	35¾	37¾
General Controls	27	29
General Gas	20¾	22¼
General Life Insurance	65	
Genuine Parts	18¼	19½
Ga Continental Tel pf	24¾	26¾
Georgia Marble Co	21	
Ga Life & Health Ins Co	40	
Georgia Power Co $4.92 pf	108	
Georgia Power Co $4.60 pf	107¾	109¾
Giant Portland Cement	22¼	24
Gordon Foods	7⅞	8⅞
Grinnel Corp com	95	100
Gulf Interstate Gas	12¼	13½
Gulf Life Ins Co	24¾	26¾
Haverty Furniture Co	19¾	21¼
Intermountain Telephone Co	14⅞	16¼
International Cellucotton	47½	49½
Jefferson Standard Life Ins	87	90½
Kaiser Steel com	16¾	17½
Kaiser Steel pf	22¾	24
Kellogg Co	32¾	34¼
H W Lav 5.20% pf	24	
Leon Land & Cattle	⅞	1⅜
Liberty Loan "A"	24¾	26¼
Life & Casualty Ins	31¼	33
Life Ins Investors	16	17½
Lone Star Steel	7¼	8¼
Ludmen Corp	5½	6½
Do deb 6s 1968	101	108
Minerals & Chemicals	24¼	26
Minute Maid	12⅛	13⅝
Mississippi Shipping	16¾	18¼
Mississippi Valley Gas	21¾	23½
Missouri Ins Co	22¾	23⅞
Mobile Gas Service Co	19½	21½
Moore-Handley Hdwr com	6½	7½
National Food Products	50	53
National Life & Accident	84	87½
National Mfg & Strs $2 pf	29	
One Hour Valet	5½	
Pacific Pow & Lt com	26	27¾
Pecos Exploration Corp	1	1½
Peoples Bank	22	
Piedmont Life Insurance	27	
Piedmont Nat Gas	13½	14¾
Progressive Fire Ins	21½	25
Progressive Life Ins	54	
Rich's Inc	31¾	33¾
River Brand Rice	22¼	24¼
Rockwell Mfg Co	34½	36½
Royal Dutch Pet (Am Shs)	50	53
Saco Lowell	20¼	21¾
Savannah Sugar Ref com	62½	65½
SeaPak Corp	7	8
South Atlantic Gas pf	98	
South Atlantic Gas com	12⅝	14¾
Southeastern Telephone	13¾	15¼
Sou Advance Bag & Paper	40½	42½
Southern Airways	3¾	4½
Southern Life Insurance	80	
Southern Spring Bed	57	60
Sterling Discount	8⅞	10¼
Sutton O A	13½	14¾
Tampa Marine Co	3¾	4¾
Tennessee Gas Transmission	32½	34
Temco Aircraft	16	17½
Tennessee Natural Gas	7⅝	8⅝
Texas Eastern Trans com	26½	28¼
Thomaston Mills	21½	23½
Trade Winds	4¾	5¾
Trans-Cont Bus System	4½	5½
Trans-Contl Gas Pipeline	27½	29¼
Trust Company of Georgia	705	745
United Piece Dye Works	2⅝	3¾
West Point Mfg Co	20¼	22
Western Kentucky Gas Co	12¾	14¼

What About Aircraft Stocks?

Do you own:

Douglas Aircraft
Northrop Aircraft
North Am. Aviation
Gen. Dynamics Corp.
Curtiss-Wright
Lockheed Aircraft
United Aircraft
G. L. Martin Co.
Bell Aircraft
Grumman Aircraft
Boeing Airplane
Fairchild Engine & Airplane
Republic Aviation
McDonnell Aircraft

Reports show which stocks in this strong group carry "Hold" ratings for long-term investment appreciation . . . also 521 stocks ranked in 45 Industries. Next 3 weekly reports FREE.

Ask for reports A-102

AMERICAN INVESTORS SERVICE
Larchmont New York

STOP COSTLY HAND FOLDING

WITH A LOW COST

A. B. DICK FOLDING MACHINE

√ 1000 LETTERS IN 7 MINUTES
√ 500 STATEMENTS IN 3 MINUTES
√ ANYONE CAN OPERATE IT
√ PAYS FOR ITSELF

Easy to set for all common folds. Speedy, accurate, automatic. Every office should have one. Ask for free demonstration.

The MIMEOGRAPH CO.
318 Peachtree St. WAlnut 1608

More Business News Appears On Next Page

Cotton Closes Mostly Down

NEW YORK, March 8 (AP)—Cotton futures closed 5 cents a bale higher to 90 cents lower today.

Prices moved over a wide range in nervous dealings, although the sustained selling pressure of recent sessions was absent. The carryover of the brisk rally of Monday extended initial gains today to $1.80 a bale.

Further liquidation brought a quick reversal of this trend, but the decline in volume of trading slackened. In the final hour, a flurry of selling, in part credited to Memphis interests, led to temporary weakness and losses extended to more than $1 a bale.

However, prices snapped back somewhat near the close on trade buying and short covering.

Many traders took to the sidelines, pending some indication of stability following the sharp downward movement of the past week.

There was only one March transferable notice issued at New York, with the nearby March futures open position down 18,000 bales at the start today. Trading in that delivery expires on March 15.

	Open	High	Low	Close	Net Change
March	33.56	33.67	33.10	33.32	¾ — 1
May	33.70	33.74	33.34	33.48	— 6
July	33.84	33.85	33.52	33.68	— 6
Oct.	34.16	34.20	33.85	33.94	— 18
Dec	34.24	34.25	34.00	34.07	— 13
March	34.29	34.29	34.06	34.13	— 12
May	34.42	34.45	34.27	34.32	— 14
July	34.25	34.26	34.16	34.20b	— 15

Middling spot 34.10n up 10
n—Nominal; b-Bid.

New Orleans Cotton

NEW ORLEANS, March 8 (AP)—Cotton futures advanced early here Tuesday but gradually eased from the highs under renewed long liquidation and hedge selling. Closing prices were steady 20 cents to 55 cents a bale lower.

	Open	High	Low	Close
March	33.35	33.35	33.00	33.16b— 6
May	33.63	33.63	33.33	33.44 — 4
July	33.78	33.82	33.54	33.69 — 5
Oct.	34.12	34.12	33.85	33.93 —11
Dec.	34.22	34.22	33.97	34.07 — 8
March	34.35	34.35	34.16	34.27b— 7
May	34.41	34.46	34.30	34.34b—10
July	34.23	34.23	34.23	34.21b—10

b—Bid.
Middling spot, 33.75.

Atlanta Spot Cotton

Report by Atlanta Cotton Exchange in cooperation with the U.S.D.A. Quotations are for mixed lots, equal to official standards, uncompressed, in warehouse, basis middling 15-16", 33.75c per pound (unch. from the previous close). This is 25 on New York May futures, rounded to nearest five points, which closed Tuesday at 33.48. Number of bales purchased, 2,009.

Prices in Cents Per Pound

GRADE AND COLOR WHITE	⅞ inch	15-16 inch	1 inch	11-32 inch	11-16 inch
Gd. mid.	32.20	34.25	35.80	36.60	37.45
St. mid.	32.00	34.05	35.60	36.40	37.25
Middling	31.65	33.75	34.85	35.65	36.50
St.l.md.	30.50	32.25	33.35	33.90	34.50
Lw. mid.	29.25	30.25	31.75	31.90	32.00
St.gd.or.	27.75	28.75	30.00	30.00	30.00
Gd. ord.	26.25	26.75	29.00	29.00	29.00
SPOTTED					
Gd. mid.	30.50	32.25	33.65	34.15	34.70
St. mid.	30.25	32.00	33.60	34.10	34.45
Middling	29.25	30.75	32.75	33.25	33.45
St.l.md.	28.25	29.25	31.00	31.00	31.00
Lw. mid.	26.75	27.85	29.25	29.25	29.25

Poultry

ATLANTA LIVE POULTRY (USDA-GDA)

Live poultry market steady, moderate receipts enough for fair demand. Prices paid delivered and weighed in Atlanta: Broilers or fryers 2½-3 lbs. (small lots 3-3½ coops) 29½-30c, hens, heavy type 25-26c, mostly 25c; light type 14-16c, mostly 15-16c. Roosters 10-12c. Ready-to-cook poultry, broilers or fryers unsettled as price resistance noted and some stocks pressed for sale. Supplies were not heavy and most sellers held prices unchanged. Hens steady with supplies and demand well balanced. Prices to retailers, drawn, ice-packed, mixed sizes, broilers or fryers (small lots) 41-46c, mostly 43-45c; hens over 3½ lbs. 43-44c, under 3½ lbs. 30-37c, mostly 32c.

NORTH GEORGIA LIVE POULTRY (USDA-GDA)

Poultry market steady. Demand fair. Offerings of weights over three pounds heavy enough to short of needs, smaller sizes ample. Prices paid 24 hours ending 10 a.m. today, broilers or fryers 2½-3½ lbs. at farms 27½-28½c, mostly 28c; f.o.b. plants 29-29½c, mostly 29c.

NEW YORK POULTRY

NEW YORK, March 8 (AP)—(USDA)—Live poultry. Market weak on caponettes under continued heavy receipts; hens and pullets moderate and about steady. Demand slow for caponettes, which were lower. Pullets and hens sold fairly well. By express: Hens, blacks, 6-7 lbs., 34-36; poor, rough or heavy, 30-33; Leghorns, 23-25. Pullets, crosses 5 lbs. and up, 53-56; ordinary, 50-52; 4½-5 lbs., 50-52; Rocks, 5 lbs. and up, 56; 4½-5 lbs., 48. Caponettes, Rocks, 4½-5 lbs. 43-46; early sales, 47-48; late sales, 38-40; 4-4½ lbs., 38. Rock cockerels, 5 lbs. and up, 38; White Rocks, 4½-5 lbs., 41-42; White Rock pullets, 4-4½ lbs., 44-45. Rock pullets, 4-4½ lbs., 45-49; few, 50-51.

Dressed poultry. Turkeys fresh ice packed firm; squabs and ducks steady. Prices unchanged.

Atlanta Produce

On the Atlanta produce market receipts and trading were light Tuesday morning. Prices were mostly unchanged, according to the A.M.S.

Georgia greens sold mostly 1.00 bushel, collards 1.50-1.75 dozen and poorer 1.00-1.25; turnips brought 1.00-1.50 dozen. Florida cabbage was slow at 1.00-1.25 per bag and sweet potatoes held at 5.00 on best kiln dried with others 4.50-4.75 on fair stock and poorer lower.

Citrus fruits were steady and unchanged. No strawberries were offered. Florida tendergreen beans held at mostly 3.00 bushel; pole beans 2.75-3.00, mostly 3.00 and few fair Contenders 2.25-2.50 bushel. Yellow crookneck squash brought 3.00-3.25 and large 2.00-2.50; few fair to good butter-beans, colored were 4.00-5.00 bushel; eggplant best 4.50 fair 3.00-3.50 and others 2.00-2.50; bell peppers ranged from 4.00-5.50 and few best large high as 7.00 others and small from 1.50 up. Corn was 4.50 crate on best, U.S. No. 1 3.75 and others 5-5½ dozen 2.25-3.25 per crate according to quality. Celery was steady at 3.50 per crate of 3 dozen Pascal type; radishes, 48 film bags per crate sold 3.25-3.50; romaine 1.75; escarole 1.75-2.00 and endive 2.50 per crate. Cauliflower in doubledeck crates from Florida held at 3.50; cucumbers were too few to quote. New Florida Triumph potatoes were steady at 2.25-2.50 for 50-lb. bags of U.S. No. 1 size A and B with poorer A size for 1.50-1.75. Green onions included Georgia stock mostly 75-90c; Alabama 85-90c; Florida 90c per dozen; Texas crates of four dozen were quoted at 4.00 per crate.

C&S Aims To Be Dixie's Top Bank

Directors of Georgia's largest bank moved Tuesday to make it—the Citizens & Southern National Bank—the largest in the Southeast.

At a meeting in Savannah, they recommended increasing the institution's capital and surplus from $17 million to $25 million.

'FACT BEFORE JUNE 1'

C&S President Mills B Lane Jr. said he hoped this goal "will become fact before June 1." He said the directors recommended:

1. Sale of 200,000 additional shares of common stock at $30 a share to raise $6 million in new money.

2. Transfer of money from undivided profits and contingency reserves to give the bank capital of $9 million and surplus of $16 million.

3. Raising the regular and extra dividends of the bank from an annual rate of $1.35 to $1.50.

Stockholders will be asked to vote for the recommendation at a special meeting April 12. They will then be issued the right giving them 30 days in which to subscribe to two new shares for every seven shares owned at that time.

LENDING LIMIT RAISE

An immediate effect of the capital increase will be to raise the bank's lending limit from $1.7 million to $2.5 million to any one customer.

Lane said this would put the C&S in a better position to serve the banking needs of local, regional and national business concerns operating in the Southeast.

The Atlanta banker then took a swing at Georgia's share tax.

This method of taxation, he said, taxes banks on capital with no relation to earnings, and has been a restraining element in banking's growth.

Warning that banks need the capital capacity for present and future needs to assure industrial growth, Lane said he believed Georgia and the Southeast would benefit from a change to taxation on local property and earnings.

He said this is the method now used to tax other type businesses.

GROWTH DISPARITY

The C&S official observed that since 1934 bank deposits had increased seven times and loans six times, but capital only three times.

The new C&S capital increase will bring all capital accounts of the bank to over $30,000,000, he said, a gain of $13.8 million in 10 years.

He added that $5.3 million of the increase had come from retained earnings and the balance from new stock issues.

Robert Fulton Lovett was promoted to vice president and Thomas B. Glendinning to assistant cashier. Lovett will be in charge of the Liberty street office of the C&S in Savannah, Glendinning is located at the Southside office of the bank in Savannah.

ATLANTA BANK AWARD

The Northwest office of the bank in Atlanta was awarded the Mills B. Lane trophy for general excellence during the past year.

The C&S National Bank was founded in Savannah 68 years ago, and now has additional offices in Athens, Atlanta, Augusta, Macon and Valdosta.

It also has affiliate banks in Albany, Atlanta, Avondale, Buckhead, Dublin, East Point, Emory, LaGrange, Newnan and Thomaston.

Total deposits of the C&S National Bank at the end of 1954 were $388,000,000, largest in Georgia and 63rd in the nation. C&S affiliates had an additional $78,000,000 on deposit.

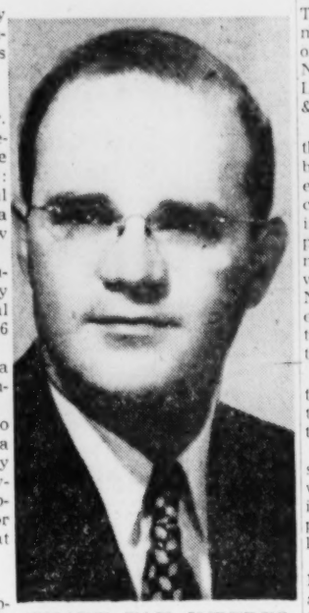

SHARE TAX IMPEDES
Mills B. Lane Jr.

Sugar Futures

NEW YORK, March 8 (AP)—World sugar futures were dull today. World raws were quoted at 3.17 cents a pound f.o.b. Cuba. Hedging and liquidation depressed domestic sugar futures, in the domestic raw market there was a fair amount of offerings at 5.90 cents a pound delivered, with some of it probably available at 5.85 cents. Refiners were possible buyers at 5.85 cents for sugar in suitable position. Demand for refined was seasonably slow. Price cutting was reported in the Gulf area and Midwest where quotations were not lowered when they came down recently in the Northeast and Southeast. One Southern cane refiner Monday lowered his price to 8.35 from 8.50 cents a pound to meet competition. The current price in the Northeast is 8.55 cents.

Domestic sugar futures No. 6 closed unchanged to 3 lower. Sales 589 contracts.

	High	Low	Close
May	5.42	5.39	5.39b
July	5.54	5.52	5.52b
Sept.	5.60	5.59	5.59b
Nov.	5.61	5.61	5.61b
March	5.37	5.37	5.37n

World sugar futures No. 4 closed 1 higher. Sales 6 contracts.

	High	Low	Close
May	3.18	3.18	3.18b

Raw sugar spot 5.82n.
n—Nominal; b—Bid.

Railroads' Merger Protested

WASHINGTON, March 8 (AP)—The Interstate Commerce Commission received protests today on the proposed merger of the Nashville, Chattanooga & St. Louis Railway into the Louisville & Nashville Railroad Co.

The objections were filed by the City of Nashville, its Chamber of Commerce and the Brotherhood of Railroad Trainmen. The city and Chamber of Commerce in a joint statement said the proposed merger is contrary to Tennessee law, and that the proposal would create unemployment in Nashville, deprive that city of existing competition between the two railroads, and hamper industrial development.

The statement also alleged that the consolidation "is contrary to the policy" of the federal anti-trust laws.

The railroad brotherhood asserted that the projected merger would be detrimental to the best interests of both railroads, the public and employes of the two lines.

Tennessee Atty. Gen. George F. McCanless filed an intervention, asserting the right to appear at the hearings on behalf of the state.

A siilar intervention was filed by the Railway Labor Executives' Assn. which said it was interested in any adverse effect which the proposed merger might have upon employes.

"LYON"
• SHELVING
• CABINETS
• LOCKERS
• BENCHES
• BINS
"It's In Stock"
BLACKSTOCKS, Inc.
904 DeKalb LAmar 6697

Atlanta Bank Clearings

Total Tuesday	$53,500,000
Corresponding day last year	48,800,000
Increase	$ 4,700,000

Naval Stores

SAVANNAH, Ga., March 8 (AP)—(USDA)—Georgia-Florida gum naval stores market report: Rosin—Domestic trading totaled 883 drum equivalents. Export market quiet. Sales f.o.b. plants: Drums, WW, 8.32 to 8.36; average 8.33; WG, 8.15 to 8.26, average 8.18; N, 8.45; K or better, 8.40. Bags, N, 8.35. Turpentine—Tank cars, 10,000 gallons, 56¾ cents. Drums export, one lot galvanized plain, 71 cents, f.a.s.

Office Equipment

SUPPLIES and PRINTING
BERMAN-LIPTON CO.
666 Parkway Dr., N. E., EL. 2665

Business Funds

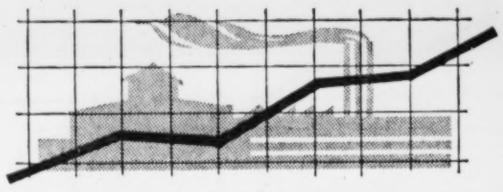

to keep your business going and growing

Smart businessmen borrow money from the bank to keep their businesses growing. At the C&S you can get the kind of credit you need to take advantage of get-ahead opportunities: term credit . . . financing of receivables . . . credit for expansion and improvement, installment sales, inventory financing. *Your* business can get a fresh new start from a loan at the C&S—the bank that wants a chance to help you grow!

The CITIZENS & SOUTHERN NATIONAL BANK
and Affiliates in Atlanta
Member Federal Deposit Insurance Corporation

Nashville Banner Elects Veterans to Executive Posts

NASHVILLE, Tenn., March 8 (AP)—James G. Stahlman, president and publisher of the Nashville Banner, announced today election of officers, all veteran members of the Banner organization.

Those elected included:

E. B. Stahlman Jr., executive vice president. A brother of the publisher, he has been executive director since 1941.

Charles Moss, vice president and executive editor. Moss, a Banner staffer for 30 years, has been executive editor since 1950.

Fred Russell, vice president. Russell, with the Banner 27 years, has been sports editor since 1930. He will continue as sports editor and will continue to write his daily column.

Robert E. Finley, secretary and treasurer. He has been in the business office since 1928.

Coffee Futures

NEW YORK, March 8 (AP)—Santos coffee futures were steady today on Brazilian and trade buying. Gains in the early afternoon extended to about 80 points. Selling came through hedging and commission house sources. Roaster buying of green coffee was small.

Spot Santos No. 4 ex-dock closed at 57.00n. Cost and freight offerings include Santos Bourbons 3s at 56.50-75n and 5s, 55.50-75n.

Santos No. 4 "S" futures closed 41 to 115 higher. Sales 278 contracts.

	High	Low	Close
March	57.25	56.99	57.26n
May	51.25	50.15	51.15n
July	44.25	43.35	44.25
Sept.	42.29	41.75	42.29
Dec.	41.00	40.40	41.08n
March	39.25	38.90	39.40n

Santos "U" futures closed quiet, no sales.
n—Nominal.

Dry Goods

NEW YORK, March 8 (AP)—The cotton textile market remained quiet with only small and scattered sales of print cloths and other constructions reported. Resale fabrics continued to dominate in the print cloth division, with the popular 80 square print cloth selling as low as 18½ cents a yard in second hands for average make. The 38½-inch 64x60 5.35 yard print cloth eased ¼ cent at mill level to 14¼ cents a yard. Dealers also noted the appearance of resales in the fine goods section which up to this point have been a strong feature, based on active selling some time ago of such items as combed lawns.

In wool goods orders for the fall were limited. The Geelong wool market was firm, according to private Australian advices.

The market for rayon goods was about unchanged, converters buying small quantities of acetate taffetas and satins on a fill in basis.

Exclusive County or State Franchises Available

Revolutionary enzyme product for sewage disposal, septic tank and cesspool problems. Applicants must be financially sound. Basic stock requirement investment $5,000.

CAN PRODUCE INCOME IN EXCESS OF $50,000 PER ANNUM

President of company will be in Atlanta on March 11 for interviews. Direct inquiries, with telephone number, to R. S., 834, Journal-Constitution.

Increasing public demand for the broader, more simplified insurance protection that the Insurance Company of North America Companies are providing as a result of their independent position in the property and liability insurance field is the key to this

Report of Progress

The year 1954 was one of the most eventful in the 163-year history of the Insurance Company of North America and its affiliated companies, the Philadelphia Fire and Marine Insurance Company and the Indemnity Insurance Company of North America.

Premiums Written passed the $250,000,000 mark, an increase of more than $12,000,000 over 1953. The premium writings of the Fire Companies amounted to $153,852,941, an increase of $4,906,570; Indemnity Insurance Company of North America to $96,925,709, an increase of $7,361,454.

Consolidated Assets amounted to $726,466,572, based on market values of securities, an increase of $127,904,051 over the previous year.

Surplus to Policyholders (capital, stated surplus and voluntary reserves) stood at $364,206,265 at year's end, an increase of $101,458,625 over the previous year.

Net Operating Income, after taxes, amounted to $21,180,000 and here the value of North America's diversified, multiple-line insurance operation is dramatically demonstrated. The Companies incurred losses of about $13,500,000 arising out of hurricanes Carol, Edna and Hazel, and still showed earnings only $942,000 less than for 1953.

For the future we pledge continuance of our program of simplifying insurance and broadening protection for everyone's benefit.

The interests of our policyholders have always come first. And they always will. In this way we well serve our stockholders, our agents and brokers and employees.

This is free enterprise in action—this is the path of progress.

NORTH AMERICA COMPANIES FINANCIAL STATEMENT—DECEMBER 31, 1954

	Insurance Co. of North America	Phila. Fire & Marine Ins. Co.	Indemnity Ins. Co. of North America	Consolidated (Excl. Inter-Co. Ownership)
ASSETS				
Bonds (Amortized)	$112,973,272.84	$20,899,764.00	$100,587,711.64	$234,460,748.48
Other Stocks (Association Values)	253,822,804.09	44,202,820.00	96,027,739.00	394,053,363.09
Stocks of Insurance Companies— Wholly Owned (Association Values)	125,157,204.42	0	0	0
Real Estate	9,630,804.42	0	0	9,630,804.42
Accrued Interest	474,889.18	71,617.06	495,700.80	1,042,207.04
Cash in Banks and Office	19,901,039.95	2,987,308.32	7,858,346.45	30,746,694.72
Premiums in Course of Collection (not over 90 days due) and Other Assets	34,311,450.13	6,396,420.66	15,756,770.90	56,464,641.69
Total Admitted Assets	$556,271,465.03	$74,557,930.04	$220,726,268.79	$726,398,459.44
LIABILITIES				
Unearned Premium Reserve	$133,849,049.00	$19,758,296.00	$ 50,092,294.00	$203,699,639.00
Loss & Claims Expense Reserve	42,824,185.00	2,898,921.00	84,475,945.86	130,199,051.86
Reserve for Taxes, Expenses and Other Liabilities	9,326,156.75	2,154,994.88	6,983,052.73	18,464,204.36
Reinsurance in Non-Admitted Companies	3,396,336.26	142,583.91	3,575,833.21	7,114,753.38
Dividend Payable Jan. 15, 1955	2,737,422.05	0	0	2,737,422.05
Capital & Surplus Applicable to Minority Interests	0	0	0	45,072.82
Policyholders Surplus: Reserve for General Contingencies	186,122,424.52	29,603,134.25	40,423,545.75	186,122,424.52
Policyholders Surplus: Reinsurance Fund	6,116,684.45	0	5,175,597.24	6,116,684.45
Policyholders Surplus: Capital	21,899,207.00	5,000,000.00	5,000,000.00	21,899,207.00
Policyholders Surplus: Surplus	150,000,000.00	15,000,000.00	25,000,000.00	150,000,000.00
Total	$556,271,465.03	$74,557,930.04	$220,726,268.79	$726,398,459.44

On the basis of actual market value for stocks and bonds, the Consolidated Assets would be $726,466,571.87, the Reserve for General Contingencies $186,190,373.76 and **Policyholders Surplus $364,206,265.21.**

Securities and Cash carried at $16,490,305.17 in the above Consolidated Statement are deposited as required by law.

NORTH AMERICA COMPANIES
PROTECT WHAT YOU HAVE
Philadelphia 1, Pa.

Insurance Company of North America
Indemnity Insurance Company of North America
Philadelphia Fire and Marine Insurance Company

THE NEWEST AND THE BEST IN INSURANCE FROM AMERICA'S OLDEST AND STRONGEST COMPANY

New York Bonds

NEW YORK, March 8 (AP)—Over-the-counter U.S. Government treasury bonds, bid, asked net change and yield.

T—2¼s	62-59	Dec.	98.6	98.10	+.2	2.50.
T—2½s	69-64	Dec.	97.10	97.14	+.2	2.72.
T—2½s	72-67	Dec.	97.2	97.6	+.4	2.70.

NEW YORK, March 8	Close	Net Chg.
WORLD BANK BONDS (Dollars & Thirty-Seconds)		
IntBkR&D3s72	98.20	—.4
CORPORATION BONDS		
AlaPow3½s72	104⅝	
AllegCorp5s62	102½	+½
AlumAm3¼s64	102⅜	+⅜
AlumAm3s79	100	
Am&FP5s2030	88½	—¾
Do4.80s87	78⅝	—⅛
AmT&T3¾s65	146¼	—1½
Do3⅜s73	104	
Do3¼s84	101⅞	+¼
Do2⅞s87	94⅜	+1
Do2¾s71	97¼	+¾
Do2¾s75	94¾	—¾
Do2¾s80	92¾	+¼
Do2¾s82	93⅞	+⅝
Do2⅝s86	89	—⅜
AmTobacco3¼s77	101	
Do3s62	101⅛	—⅛
Do3s69	100	—½
Armour&Co5s84	83	—½
Atchison4s95	119¾	+¼
AtlCstL4½s64	109¼	
B&O5s75B	105¼	
Do5s95G	101¾	+⅝
Do5s96M	98¾	+½
Do5s2000K	102	+¾
Do4½s2010f	86½	—1
Do4s75	102⅝	—⅛
B&OWV4s80	101⅛	—⅞
B&OSW5s80	101	+½
BO&TC4s85	95¾	—1
Bang&A4½s76	99	
BelTPa5s60	105½	
BethStl2¾s70	96⅛	+⅛
Bos&Me5s67	82	
Do4½s70f	62⅝	—⅝
Do4s60	76½	—¾
BufR&P57st	93¾	—1¼
BushTBd5s82f	99	+3
CanSouthern5s62	106¼	+¼
CanPac4sperp	104¼	—¾
CenGa4½sB2020f	86¾	—¼
Do4s95	97	
CenRRNJ3¼s87	60½	—¼
Ches&O3⅞s73	104¾	
Do3½s96E	101⅞	—¾
ChiB&Q3⅛s85	99½	
Chi&EIlinc97f	108⅝	—2⅛
Do5s2054	77¾	—2
ChiGW4½s2038f	86¼	+¼
ChiI&L4½s2003f	76⅝	+1⅝
Do4s83f	77½	—⅛
CMSP&P4½s2019	85¼	+¼
Do4½s2044	72¼	—¼
Do4s94	103	
Chi&NW4½s99	60	—¼
CitiesSvc3s77	98	+¼
CCC&SL4½s77	86	—1
Do4s93	87	—1
ClevElIll3s70	101½	—¼
ClevShL4½s61	102⅞	+⅜
ColoF&I4⅞s66	117⅝	—1⅝
ColumGas3½s64	123¼	—1½
Do3⅜s77	101⅝	—⅛
Do3s75A	98¾	—½
ComwEd3s77	99⅞	+¾
Do3s78	100	+½
ConEdis3⅝s84	104	—¾
Do3¼s81	102¾	+⅝
Do3s81	99½	+½
Do2¾s72	96¼	
Do2¾s82	93½	
Do2¾s77	93⅝	
ConNatG3s78	100	
ConRRCuba3s2001f	15¼	—⅝
ConsumPw2⅞s75	97½	—½
CubaRRim4s70f	27¼	—¼
DaytonP&L3s78A	100	
Del&Hud4s63	102½	+½
DelL&W5s85	97½	+2½

	Close	Net Chg.
Do4½s85	85¼	+¼
Do4s-6s2042	98½	+½
DetEdis3¼s69	140	—⅝
Do2⅞s84	95¼	
DowChm3s82	110	—¼
DuqLt2¾s77	95⅞	+⅞
Erie3⅛s2000G	89	
Firestone3s61	99⅝	—⅝
FlaECst5s74f	127½	—½
GenMotAcc4s58	102½	—⅜
Do3⅞s61	102⅜	—⅞
Do3s69	98⅞	
Do2¾s64	96⅞	—⅞
GenMotCp3¼s79	102½	—⅛
GulfM&O2044B	88	—½
HockgVal4½s99	118⅛	—⅛
HudCoal5s62	102½	—¾
Hud&Mrfg5s57	52	—½
Doinc5s57f	29	—1¼
IllCen3⅜s89	101¼	
InlStl3¼s72	134¼	—1¼
Do3.20s82	101½	+½
IntGtNaj6s52xf	110¼	—¾
JamesF&C4s59	97½	
KanCSou3¼s84	101⅛	+⅝
Koppers3s64	101⅝	
LehVal4½s74	93	—⅛
Do5sF2003f	86¼	+2
Do4½sE2003f	78¾	
LongIsL3⅝s76	103¾	
Lou&N3⅜s2003	100½	
MichConG3½s69	104	—1
MSPSSMgm4s91f	68¼	+¼
MoKanT5s67f	88	+¼
Do4s62B	99⅞	—⅛
MoPac5½s49xf	125	—1¾
Do5s65f	93⅝	—¼
Do5s77f	92⅞	—⅝
Do5s78f	94½	—½
Do5s81f	93½	—¼
Do4s75f	127¼	—¼
Monawk&M4s91	73⅞	—⅛
Mor&Es5s55	101	
Do4½s55	100⅝	
Do3½s2000	73¾	+⅝
NatDairy3⅛s76	102⅛	
Do2⅞s70	97	—1
NOrlTM5¼s54xf	101⅞	+¼
Do5sB54xf	100¼	—¾
Do4½s56f	99⅛	+⅛
NYCen5s2013	90⅝	+¼
Do4½s2013	84⅝	—⅝
Do4s98	75¾	+¼
NYCenHR3½s97	80	—¼
NYCenLS3½s98	69	—1
Do3⅛s98	68½	
NYNHH4½s2022f	73½	—3
Do4s2007	83¼	—1⅛
NYO&W4s92f	5¾	
NY&Put4s93	73½	—⅝
NYSus&W4½s2019f	62½	
Do4s2004	68¼	—¾
NorPac4½s2047	107¼	+¼
Do4s84	103½	
Do4s97	110⅝	+⅝
Do3s2047	80¼	
Do3s2047	78½	
OhioEdis3s74	100⅜	
OrWashRRN3s60	100½	—⅛
PacG&E3⅛s84W	99⅞	—⅛
Do3s74	99⅝	+⅝
Do3s79	99	+½
Do2⅞s80	95	
PacT&T3¼s78	102¼	+¾
Do2¾s85	91⅞	+½
PenRR5s68	109½	+¼
Do4½s65	106⅛	
Do4¼s81	101¾	+⅝
Do4¼s84	101	—⅛
Do3⅛s85	83⅛	
Peoria&E4s90f	77	
PhilB&W4½s77	103⅞	—¾
PhilEl2⅞s78	98¼	—1¼
Do2¾s67	98⅝	—¾
PhillipsP3.70s83	119	—1¼

	Close	Net Chg.
Do2¾s64	100¾	+⅛
PCC&SL5s70	108	
PitPlateG3s67	101½	
PubSEG3s63	100¾	—⅝
ReynTob3s73	99¾	
StLSF4s97	105	+¾
ShellUn2½s71	94¼	—¼
SilesAm7s41xf	65⅛	
Sinclair3¼s83	120¾	—2½
SocVac2½s76	93½	+⅜
SoBellTT2¾s85	93	+½
SoIndRy2¾s94	82½	+2¼
SoNatG4½s73	121	—2½
SoPac4½s69	106¾	+⅛
SoPac4½s81	105⅞	+¼
SoPacOr4½s77	105¾	—⅛
SouthRy6½s56	104¼	
SouthRy6s56	103¾	
Do 6s56	103¾	
Do 4s56	101¾	—¼
StdOilP5s67	112	—½
StdOInd3⅛s82	112¾	—⅞
StdONJ2¾s71	92½	+½
Tex&NO3⅜s70	99⅞	—⅛
ThirdAv5s60f	45⅛	—⅝
Do4s60f	74¼	—½
UnElMo3⅜s71	104⅛	—⅜
Do 2¾s75	94¼	—¾
UnTkC4¼s73	105¼	+¼
WShore4s2361	70½	+½
WestPac5s84	105	+½
WestUn5s60	105¾	—⅜
WhlStl3½s65	121⅜	—⅞
WisCen4s2004	84¼	+¼
FOREIGN BONDS		
Antioq3s78	55½	
Austral3¾s69	100¾	
Do 3¼s56	100⅛	
Do 3¼s57	100¼	
Bavria6½s45xf	134⅝	—⅛
Belgium4s64	102⅝	+⅛
BrinCEl6½s51	105¼	+⅛
Braz6½s26-57st	64	+½
Do3¾s83	80½	—½
Brisbane5s58	102¾	
Canada3¼s61	102⅛	—¼
ChileMBas6s61f	40	+½
Chile3s93	39⅝	+⅛
ChinGovRy5s51f	14	
Cologn6½s50xf	135	
Cuba4½s77	112½	—¼
German7s49xf	106	—½
Do5½s65f	95¼	—⅛
Germany5½s69	82⅜	+⅛
Do5s80 9	74⅝	+⅜
Do4s72	64¼	
Do3s72Oct	56¾	—⅝
Greek6s68f	28½	—½
ItalCCon3s77	61	+⅜
ItalPUt3s77	63¼	+1¼
Japan6½s64st	94½	—⅜
Do5½s75st	84¼	
Kreug&T5s59f	2½	+⅝
Mexasn5s63f	16⅞	+⅜
Dolgasn5s63f	16½	—½
Nether3¾s57	101	
OrientD6s63st	83	—⅝
Do5½s68st	73	+1
Pernamb7s47xf	60	+2
Peru6s61f	71½	+¼
Polandas 4½s68f	10½	—½
RhineWest 6s52xf	133½	—½
Do6s55f	133	—1
RiodeJ6½s53st	38½	+¼
SerbsC8s62f	21¼	+¾
TaiwanEP 5½s81st	71⅞	
TokioC5½71st	74½	+1
TokyoEL6s53xf	150	
Do6s63st	82	—¼
UnStlW6½s47	155	+2
WestphUnEl 6s53xf	157¼	

NEW YORK, March 8 (AP)—Approximate final total New York bond sales today, $3,740,000; previous day, $4,350,000; week ago, $3,803,000; month ago, $4,136,000; year ago, $4,024,000; two years ago, $3,803,700; Jan. 1 to date, $207,106,900; 1954 to date, $188,318,400; 1953 to date, $166,192,040.

Pressure on His Selections In Fight Seen by Wolfson

CHICAGO, March 8 (AP)—Louis E. Wolfson today said he assumes "pressure" for withdrawals has been put on several men he has named as candidates for directors of Montgomery Ward & Co.

Wolfson's comments were made at a news conference shortly after E. W. Endter, one of the director candidates, said he felt such presure before he signed yesterday as president of California Oil Co.

Wolfson did not say who he thinks is exerting the pressure.

"I have ideas, but I'm not sure of them," he said.

Frank Leahy, former football coach at Notre Dame, who is a member of the Wolfson-Montgomery Ward stockholders' committee, said he felt pressure had been put on him not to tie up with Wolfson.

"Several men in business told me to remain out of anything controversial," Leahy said. "But I've known Wolfson a long time, and I know he's trying to do good for the little people who own Ward's stock."

Wolfson was critical of some of the developments in his battle for control of the company. He is pitted against Sewell Avery, 81-year-old chairman of Ward's.

"Certain people who are exploiting Mr. Avery should examine their consciences," Wolfson said.

Asked what he meant by exploiting Avery, Wolfson replied: "I can't think a man of Mr. Avery's integrity would stoop to some of the things they have done."

He said he referred to leaders of the opposition in his battle for Ward proxies.

Wheat, Beans Bounce Back

CHICAGO, March 8 (AP)—Wheat futures prices bounced back to score good gains on the Board of Trade today. Soybeans also were strong and feed grains gained, aided somewhat by wheat.

Unfavorable weather for the Southwestern winter wheat belt, action in Washington on a parity price bill, and export news helped boost wheat prices.

Wheat closed 1¾ to 2⅞ higher, corn ½ to 2 higher, oats up ⅞ to 1⅞, rye 1½ to 2¼ higher, soybeans unchanged to 2¾ up, and lard unchanged to 8 cents a hundred pounds higher.

CHICAGO GRAIN QUOTATIONS

CHICAGO, March 8 (AP).

	Open	High	Low	Close	Close Prev.
WHEAT—					
Mar.	2.13⅜	2.15⅜	2.11¾	2.15	2.13¼
May	2.08¾	2.11⅛	2.07¾	2.10⅞	2.08⅞
July	1.97¾	2.00⅛	1.96⅞	1.99¾	1.97
Sept.	2.00	2.02	1.98⅝	2.01⅜	1.99
Dec.	2.03	2.04⅞	2.01½	2.04¾	2.02
CORN—					
Mar.	1.38⅞	1.41	1.38½	1.41	1.38½
May	1.42¼	1.43⅞	1.41¼	1.43⅝	1.41⅞
July	1.44½	1.46	1.43¼	1.45⅞	1.44
Sept.	1.41⅝	1.43⅛	1.40¾	1.43	1.41½
Dec.	1.37	1.37¾	1.35¼	1.37¾	1.36½
OATS—					
Mar.	.70¾	.72½	.69⅞	.72½	.70⅝
May	.68¼	.69⅝	.67⅛	.69½	.68¼
July	.65⅝	.67	.65¼	.66⅞	.65⅝
Sept.	.66½	.67½	.65⅞	.67½	.66⅝
RYE—					
Mar.	1.03½	1.06	1.02¾	1.05½	1.03¼
May	1.06¼	1.08½	1.05	1.08¼	1.06¼
July	1.08¼	1.10½	1.07	1.10¼	1.08
Sept.	1.09¼	1.11	1.08¼	1.11	1.09½
SOYBEANS—					
Mar.	2.67½	2.69½	2.66½	2.69	2.67
May	2.59¾	2.61¼	2.58⅜	2.60¾	2.59¼
July	2.54¾	2.56½	2.53⅝	2.56¼	2.54½
Sept.	2.46	2.46½	2.43¾	2.45¾	2.45½
Nov.	2.41	2.41	2.38¾	2.40½	2.40¾
LARD—					
Mar.	11.75	11.90	11.70	11.90	11.87
May	12.07	12.25	12.00	12.20	12.17
July	12.20	12.35	12.20	12.30	12.30
Sept.	12.42	12.50	12.42	12.50	12.50
Oct.	12.40	12.40	12.40	12.40	12.40
SOYBEAN OIL—					
Mar.	11.75	11.76	11.69a	11.72b	11.75b
May	11.50	11.50	11.41	11.49	11.47
July	11.23	11.24	11.16	11.23	11.22
Sept.	10.92	10.92	10.91	10.92	10.95b
Oct.	10.70	10.70	10.68	10.68	10.69b
SOYBEAN MEAL—(Old Contracts)					
Mar.	63.00	63.20	62.75	63.00	62.80b
May	61.00	61.00	60.50	61.00	60.85b
SOYBEAN MEAL—(New Contracts)					
Mar.	....	....	....	62.75	62.60b
May	60.75	61.00	60.40	60.70	60.75b
July	60.00	60.10	59.75	60.00b	60.00

a—Asked; b—Bid.

Butter and Eggs

ATLANTA EGG MARKET (USDA-GDA)

Egg market steady, demand continues only fair for fully ample supplies. First receivers paid 38-42c for current receipts and discounted offerings of graded eggs show improper handling. Prices paid local shippers by Atlanta first receivers, cases included, delivered Atlanta (minimum 60 per cent A quality including minimum 10 per cent AA quality), extra large white 46-48c, large white 44-48c, mostly 44-45c; large brown 44-47c, mostly 44-45c, medium 42-45c, mostly 42-40c; small 33-35c. Prices to retailers, consumer grades, commercially graded, cases included, loose basis (AA quality or special marks), large white 52-57½c, large brown 51-54c, medium 47-53c, small—too few to report. Grade A large white 53-54c, A large brown or mixed 50-54c, A medium 47-50c, A small—too few.

NEW YORK, March 8 (AP)—(USDA)—Wholesale egg prices were steady Tuesday. Receipts 16,719. (Wolesale selling prices based on exchange and other valuable sales) New York spot quotations follow: Includes midwestern: Mixed colors: Extras (48-50 lbs.) 47-48c; extras large (45-48 lbs.) 45½-46½c; extras medium 44-45c; standards large 44½-45¼c; rehandled current receipts 43-44¼c; dirties 41-42c; checks 39-39½c. Whites: Extras (48-50 lbs.) 47½-48½c; extras large (45-48 lbs.) 46½-47½c; extras medium 45-46c. Browns: Extras (48-50 lbs.) 48-49c; extra large (45-48 lbs.) 47-47½c. Includes nearby: Whites: Top quality (48-50 lbs.) 48½-50c; mediums 47-47½c. Browns: Top quality (48-50 lbs.) 48-50c; mediums 45½-46½c.

NEW YORK, March 8 (AP)—(USDA)—Butter barely steady. Receipts 900,695. Prices unchanged.

Cheese steady. Receipts 630,249. Prices unchanged.

CHICAGO, March 8 (AP)—Butter steady; receipts 1,479,554; wholesale buying prices unchanged; 93 score AA 57c; 92 A 57c; 90 B 55¾; 89 C 55¼; cars 90 B 56¼; 89 C 55¾.

Eggs weak; receipts 14,187; wholesale buying prices 1 to 2½ lower; U.S. large whites 44c; mixed 41¾c; mediums 41c; U.S. standards 40c; dirties 38c; checks 37½c; current receipts 38½-39c.

Bankers Cite Savings Rise, Job Worries

NEW YORK, March 8 (AP)—The problem of automation and the tremendous growth of savings were among the topics discussed today at the savings and mortgage conference of the American Bankers Assn.

"New machines have always brought great fears of mass unemployment," said Everett J. Livesey, vice president, Dime Savings Bank of Brooklyn, N.Y.

"We must face up to the fact that many people who have learned particular skills over a period of years will have to learn new ones. Many employes will be working in different departments. Some will be considerably upset by having their status quo disturbed," Livesey continued.

"It is up to management to explain to every worker what is happening at every stage of the process, reassure him sincerely and honestly about his job, and make the training and indoctrination program as palatable and as comprehensible as possible," Livesey concluded.

Joseph R. Jones, vice president, Security-First National Bank of Los Angeles, said "to encourage and promote principles of thrift and the habits of savings among our people is of great importance to the national economy."

Jones said the growth in savings in banks during 1954 was $5,200,000,000 which brought the total savings and time deposits in all U.S. banks to $73,200,000,000.

Industries Rap Parts of Ike's Trade Program

WASHINGTON, March 8 (AP)—Spokesman for the electrical products, chemical and woolen industries and manufacturers of locks for luggage told the Senate Finance Committee today that they oppose at least parts of President Eisenhower's liberalized foreign trade program.

The witnesses either asked that their industries be given additional protection, or that Congress take over some of the powers now held by the President under the reciprocal trade pacts law.

The committee is conducting hearings on the House-passed administration bill to extend the law three years and give the President new powers to lower tariffs moderately.

Samuel Lenher, president of the Synthetic Organic Chemical Manufacturers Assn., said his industry is essential to national defense but that its "basic structure" has been "steadily undermined" by tariff cuts. Ninety of the 116 organic chemical tariff items have been reduced under trade pacts, two-thirds of them by 50 per cent or more, he said.

Treasury Statement

WASHINGTON, March 8 (AP)—The cash position of the treasury compared with corresponding date a year ago:

March 3, 1955

Balance	$ 5,150,524,971
Deposits fiscal year July 1	37,270,604,378
Withdrawals fiscal year	45,621,392,246
Total debt	x278,166,838,198
Gold assets	21,716,668,853

xIncludes $511,817,492 debt not subject to statutory limit.

March 3, 1954

Balance	$ 4,572,033,699
Deposits fiscal year July 1	40,890,634,975
Withdrawals fiscal year	48,246,900,171
Gold assets	21,957,819,286

ANNUAL STATEMENT

For the year ending Dec. 31, 1954

Of the condition of the

Equity General Insurance Co. of Miami

Organized under the laws of the State of Florida, made to Zack D. Cravey, the Comptroller General of the State of Georgia, in pursuance to the laws of said state.

Principal office, 901 Northeast Second Avenue, Miami, Florida.

TOTAL ASSETS: (Actual Cash Market Value) $2,711,674.44

LIABILITIES:

Cash Capital Paid Up..... 725,000.00

Surplus Over All Liabilities 777,402.08

Total Liabilities 1,209,272.36

INCOME 12 MONTHS 1954 .... 914,442.53

DISBURSEMENTS 12 MONTHS 1954 .... 547,621.09

A copy of the Act of Incorporation, duly certified, is in the office of the Insurance Commissioner.

STATE OF FLORIDA, County of Dade.

Personally appeared before the undersigned, J. O. Hall, who, being duly sworn, deposes and says that he is the Vice President and Treasurer of Equity General Insurance Co., and that the foregoing statement is correct and true.

J. O. HALL.

Sworn to and subscribed before me this 18th day of February, 1955.

EVELYN JUNTTONEN, Notary Public.

ANNUAL STATEMENT

For the year ending Dec. 31, 1954

Of the condition of the

U. S. Branch Baloise Fire Insurance Company, Limited, of Miami

Organized under the laws of the State of Florida, made to Zack D. Cravey, the Comptroller General of the State of Georgia, in pursuance to the laws of said State.

Principal office, 901 Northeast Second Avenue, Miami, Florida.

TOTAL ASSETS: (Actual Cash Market Value).....$2,247,493.38

LIABILITIES:

Cash Capital Paid Up..... 310,000.00

Surplus Over All Liabilities 804,300.69

Total Liabilities 1,133,192.69

INCOME 12 MONTHS 1954 .... 670,282.87

DISBURSEMENTS 12 MONTHS 1954 .... 326,647.77

A copy of the Act of Incorporation, duly certified, is in the office of the Insurance Commissioner.

STATE OF FLORIDA, County of Dade.

Personally appeared before the undersigned, J. O. Hall, who, being duly sworn, deposes and says that he is the Financial Secretary of U.S. Branch Baloise Fire Insurance Company, Limited, and that the foregoing statement is correct and true.

J. O. HALL.

Sworn to and subscribed before me this 18th day of February, 1955.

EVELYN JUNTTONEN, Notary Public.

ANNUAL STATEMENT

For the year ending Dec. 31, 1954

Of the condition of

The New Zealand Insurance Company, Ltd., of Auckland, New Zealand

Organized under the laws of the Dominion of New Zealand, made to Zack D. Cravey, the Comptroller General of the State of Georgia in pursuance to the laws of said State.

Principal office, 334 California St., San Francisco 4, California.

TOTAL ASSETS: (Actual Cash Market Value)....$15,652,803.95

LIABILITIES:

Statutory Deposit .....$ 850,000.00

Surplus Over All Liabilities ....$ 6,752,222.78

Total Liabilities ....$ 8,059,581.17

INCOME 12 MONTHS 1954 ....$ 5,945,151.60

DISBURSEMENTS 12 MONTHS 1954 ....$5,903,967.83

A copy of the Act of Incorporation, duly certified, is in the office of the Insurance Commissioner.

STATE OF CALIFORNIA, City and County of San Francisco.

Personally appeared before the undersigned R. B. Masters, who, being duly sworn, deposes and says that he is the U.S. manager and attorney in fact of The New Zealand Ins. Co. Ltd., and that the foregoing statement is correct and true.

R. B. MASTERS.

Sworn to and subscribed before me the 24th day of February, 1955.

ELLEN M. HOFFMAN, Notary Public.

ANNUAL STATEMENT

For the year ending Dec. 31, 1954.

Of the condition of the

American Title & Insurance Company, of Miami.

Organized under the laws of the State of Florida, made to Zack D. Cravey, the Comptroller General of the State of Georgia in pursuance to the laws of said state.

Principal office 901 Northeast Second Avenue, Miami, Fla.

TOTAL ASSETS: (Actual Cash Market Value) ...$5,153,117.09

LIABILITIES:

Cash Capital Paid Up ..$ 600,000.00

Surplus Over all Liabilities ....$ 622,837.70

Total Liabilities $3,930,279.39

INCOME 12 MONTHS 1954 ....$3,307,046.58

DISBURSEMENTS 12 MONTHS 1954 ......$2,637,664.97

A copy of the Act of Incorporation, duly certified, is in the office of the Insurance Commissioner.

STATE OF FLORIDA, County of Dade.

Personally appeared before the undersigned, J. O. Hall, who, being duly sworn, deposes and says that he is the Vice President and Treasurer of American Title and Insurance Company and that the foregoing statement is correct and true.

J. O. HALL.

Sworn to and subscribed before me this the 18th day of February, 1955.

EVELYN JUNTTONER, Notary Public.

ANNUAL STATEMENT

For the year ending Dec. 31, 1954

Of the condition of

The Commonwealth Insurance Company of New York

Organized under the laws of the State of New York, made to Zack D. Cravey, the Comptroller General of the State of Georgia, in pursuance to the laws of said State.

Principal office, 150 William St., New York 38, New York.

TOTAL ASSETS: (Actual Cash Market Value) ..$15,561,583.07

LIABILITIES:

Cash Capital Paid Up ..$ 1,000,000.00

Surplus Over All Liabilities ....$ 6,255,538.58

Total Liabilities .....$ 8,306,044.49

INCOME 12 MONTHS 1954 ....$ 6,285,289.36

DISBURSEMENTS 12 MONTHS 1954 ......$ 5,882,890.97

A copy of the Act of Incorporation, duly certified, is in the office of the Insurance Commissioner.

STATE OF NEW YORK, County of New York

Personally appeared before the undersigned, Alfred H. Lies, who, being duly sworn, deposes and says that he is the Asst. Secretary of The Commonwealth Insurance Co. of New York, and that the foregoing statement is correct and true.

ALFRED H. LIES, Asst. Secretary.

Sworn to and subscribed before me this the 28th day of February, 1955.

CHESTER B. ELLARD, Notary Public.

ANNUAL STATEMENT

For the year ending Dec. 31, 1954

Of the condition of

The Homeland Insurance Company of America

Organized under the laws of the State of New York, made to Zack D. Cravey, the Comptroller General of the State of Georgia, in pursuance to the laws of said State.

Principal office, 150 William St., New YorkYork 38, N. Y.

TOTAL ASSETS: (Actual Cash Market Value) ...$7,981,016.25

LIABILITIES:

Cash Capital Paid Up ...$1,000,000.00

Surplus Over All Liabilities $2,803,334.24

Total Liabilities $4,177,682.01

INCOME 12 MONTHS 1954 ....$3,173,393.83

DISBURSEMENTS 12 MONTHS 1954 ....$2,929,967.01

A copy of the Act of Incorporation, duly certified, is in the office of the Insurance Commissioner.

STATE OF NEW YORK, County of New York

Personally appeared before the undersigned, Alfred H. Lies, who, being duly sworn, deposes and says that he is the Assistant Secretary of The Homeland Insurance Co. of America and that the foregoing statement is correct and true.

ALFRED H. LIES, Asst. Secretary.

Sworn to and subscribed before me this the 28th day of February, 1955.

CHESTER B. ELLARD, Notary Public.

American Stocks

NEW YORK, March 8 (AP).

	Sales 100s	Close	Net Chg.
AcmeAlum	8	5½	
AeroSup	19	5¾	—⅛
Ainsworth	4	11	—2
AlaPwpf	.25	101⅞	—⅝
AlaskaAirl	10	6	—⅛
AmMarac	19	9⅛	—¼
AmSeal	5.50	15⅞	—⅜
AnaconLd	30	3½	—⅛
AngLauA	95	11⅛	—⅜
ArgusCam	11	25¼	—½
ArkFOil	39	35⅝	—¼
ArkLaGas	6	16⅝	—¼
ArmstRubA	3	26½	—¼
AroEquip	13	25¼	—¼
AtlCstLCo	2	160	+4
AtlasCpwt	188	20⅛	—1⅞
AtlasPlyw	15	11½	—½
BaileySel	25	8⅛	—½
BaldSec	20	4	—⅛
BariumStl	57	5⅞	+¼
BeckmnInst	16	23½	—⅞
BrazTrac	196	9¼	—¼
BrAmOil	13	27⅝	—⅛
BrownCo	13	15¾	
BrownFDis	4	16½	—⅝
BrownRub	9	15⅛	—¼
BuckeyePL	2	24¾	—⅝
BunkHill	1	18⅛	—⅝
BrmaMines	99	⅝	
BurryBis	10	4⅝	
C&CSuper	79	2	
Calg&Ed	23	15⅝	—1
CalElPw	22	12¾	
CalvO&G	126	6¼	—¼
CanSoPet	23	2½	—⅛
CdnAtlOil	39	6½	—¼
CdnMarc	71	6	
CansoNatGas	28	1¾	
CansoOilProd	18	4⅝	—⅛
CapTrans	16	11⅛	
Catalin	59	6¾	+⅛
CenExplor	142	5⅞	—⅛
CessnaAir	78	17⅝	—⅜
ChiefCMng	26	⅞	—⅛
ClarostMf	3	6¾	
ClaudeNe	60	7⅝	—⅝
CoastCOils	91	2¼	—⅛
ColonialAirl	33	19½	—1
ConGasUt	14	14⅛	+⅛
ConMng	18	30½	—¼
ContFdy	45	43	—2½
CoroInc	1	14⅝	—⅛
CreolePet	21	133¾	—3¾
CrownDrug	6	2½	
CubAtlSug	103	10⅞	—¼
DavenpH	5.00	15¾	—¼
DetGrayI	4	3¼	—¼
DevonLOils	25	1½	—¼
DomeExpl	10	5½	—⅝
DomStl&C	3	17	
DuMontA	43	15½	—⅞
Duralov	2	4⅝	
DuroTest	2	8½	—¼
DuvalSul	9	28⅝	—⅝

	Sales 100s	Close	Net Chg.
EastG&F	66	10⅝	—⅝
EasyWshB	6	14	+⅛
ElBond&S	51	27½	—⅝
EquityCp	76	4½	—⅛
EurekaCp	109	1¼	
FaircnCam	19	35½	—⅛
FargoOils	495	2¾	—⅛
FederatPet	22	4⅝	—⅛
FlyingTiger	7	6⅝	—⅛
FordCanA	4	112¼	
FordCanB	.25	110	
FordFran	55	2⅝	
FordLtd	28	11⅛	—⅛
Fuller.GA	3	15⅛	—¼
GenAccept	3	15⅝	—⅛
GenPlyw	4	5¼	
GiantYel	6	7⅝	
GlenAldCoal	178	15⅞	+⅝
GlenDisB	6	12½	
GoldfieldCon	11	1⅜	
GrayMfg	7	15½	—¼
GtAtl&P	.25	192½	
GtLakO&C	10	3⅛	—⅛
HavLitho	1	2⅝	+⅛
Hazeltine	5	53½	—½
HeclaMin	10	12⅞	—⅛
HollGold	2	16⅝	—¼
HumbleO	10	91	—2¾
IllZinc	6.00	29⅝	—⅛
ImpOil	43	37¾	—1⅛
InsNAm	2.50	109	—1
IntPetrol	76	27¾	—1¾
InvesRoy	8	2⅞	—⅛
JupiterOils	21	2⅛	—⅛
KaiserMot	42	3⅛	—¼
KingsCLt	6	15¾	—⅜
KingstPd	12	4⅛	
KirbyPet	1	10⅝	+¼
KirkLkG	54	½	—⅛
KroppF	36	3⅞	—¼
KroyOils	16	1½	+⅛
LakeShM	14	6	—¼
LakeyFd	10	8⅝	—⅛
LaLand	4	78½	—1
MnglStr	1	21¾	—½
MarionPSH	1	14½	—¼
McDonAirc	23	37	—¼
McWillD	8	12	—¼
MedJohn	12	22¼	—¾
Mnasco	44	6	—¼
MerrillPet	71	9	—¼
MesabiIron	14	41	—1⅞
MidStPet	30	15⅛	
Mid-WRef	7	4	
MinCpCan	3	18¼	
Molybden	28	48¼	—¼
NatAlfDeh	19	23⅝	—⅜
NatBellH	43	3½	
NatFuelG	40	22⅝	—⅛
NatPet	29	2	
NatPresInd	3	11¼	
NatRad	1	16	
NatRubM	10	20⅞	—1
NatUnElec	31	3⅜	—⅛
NBritDOil	145	2¾	—¼

	Sales 100s	Close	Net Chg.
NJZinc	35	42½	—2
NMex&Ar	10	22¾	—⅛
NewPkMng	65	3½	—¼
NilesBem	19	40¼	—¾
NoCdnOils	162	5⅞	—¼
NoeastAirl	30	7½	—⅛
OkaltaOils	2	1½	
OlympR	32	5⅝	
PacPetLtd	72	11½	—⅝
PancoastPet	61	1⅝	—⅛
PantepOil	62	6⅞	—⅛
Patican	1	7⅞	
Pennroad	28	17⅝	—⅝
Pioneer	46	2	—⅛
PiperAirc	6	6⅞	—
PitMetallu	5	24⅛	—⅛
PolarisMn	10	4	—⅛
PressMet	5	14⅝	—⅛
ProdCorp	24	2⅞	
RichmRad	17	6¼	—⅜
RioGrVG	10	3⅛	+⅛
RomeCbl	5	22	—⅝
RooseveltF	2	30	—1
RotaryEls	2	58	
RoyalOil	30	12	—⅛
RyanAero	27	40¼	—1½
Ryer&Hay	3	7⅜	+⅛
StLawrCp	3	68	—1½
SapphPet	387	4½	—¼
SavoyOil	1	7¾	
ScullinStl	6	25½	—¼
SentinelRad	1	5	
ShatDenn	22	10⅛	
SherwWm	2	108½	—3½
SingerMf	18	42½	—½
Sonotone	75	5⅝	
SoPennOil	10	36	—½
SouthRoy	1	65	
StdOilKy	1	59¼	—½
StdPack	31	29⅝	—1
StdPw&Lt	17	17½	—¼
StdThom	6	7½	—⅛
StarrettCp	15	4	—⅛
SterlAlPd	1	14⅝	
SterlInc	12	4¼	—¼
SupTool	24	4¾	—⅛
TampaEl	6	25⅝	+⅛
Technico	50	13⅞	
ThiokolCh	19	18⅝	—⅞
TransEm	5	2⅛	+⅛
TriContwt	138	11⅝	—¾
UnexcellCh	22	5¼	—⅜
UnGCan	1	45⅞	
UnitAircPd	27	7⅞	—⅛
UnitShoe	65	53⅝	—⅛
USFoilB	21	116⅛	—2⅝
US&IntSec	17	13¾	—¼
USRadiator	7	5⅝	—¼
UtahIdSug	12	3⅜	
Valspar	7	6¾	
VenezSyn	4	5⅛	—¼
VenezPet	14	32¼	—½
WlthmWat	32	2¼	—⅛
Wbb&Knpp	939	2⅜	—⅜
WoodlyPet	10	59¾	—2½
WrightH	19	2½	—⅛

NEW YORK, March 8 (AP)—Approximate final total American Exchange stock sales today, 1,170,000 shares; total sales year ago, 428,500 shares. Approximate final total American Exchange bond sales today, $90,000; total sales year ago, $130,000.

AP Stock Averages

March 8.

	30 Ind.	15 Rails	15 Util.	60 Stks.
Net change	—4.1	—3.6	—.7	—3.1
Tuesday	214.8	125.6	71.5	158.6
Prev. day	218.9	129.2	72.2	161.7
Week ago	217.6	127.9	71.8	160.6
Mo. ago	214.9	188.8	69.7	155.8
Year ago	154.5	85.6	58.1	116.0
54-55 high	220.7	129.6	72.2	162.6
54-55 low	143.9	77.8	55.4	108.0
1953 high	151.8	93.6	55.8	116.3
1953 low	130.2	73.5	50.5	99.5

Bond Averages

Compiled by the Associated Press

March 8.

	20 Rails	10 Ind.	10 Util.	10 For.	10 L-Yld.
Net change	—	—	—	—	+.1
Tuesday	98.9	98.6	98.1	84.7	104.1
Prev. day	98.9	98.6	98.1	84.7	104.0
Week ago	99.0	98.7	98.1	84.4	104.3
Mo. ago	99.3	99.0	98.7	84.4	105.2
Year ago	97.6	99.7	100.4	82.1	106.4
54-55 hi.	100.0	100.4	100.9	85.1	107.1
54-55 low	94.2	97.4	96.6	80.6	103.2
1953 high	95.7	98.6	98.0	80.7	104.2
1953 low	90.6	94.3	92.4	76.5	97.9

Prudential Reports '54 Was Good

NEWARK, N. J., March 8 (AP)—The Prudential Insurance Co. of America had a good year in 1954 in sales, investment and other major operational fields, its president Carrol M. Shanks reported to the board of directors today.

He specified:

A record $46,142,000,000 worth of insurance in force, a gain of $2,957,000,000 over 1953.

ASSETS

Assets totaling $11,737,000,000 at the end of 1954, an increase of 793 million dollars during the year.

Life insurance sales totaling $5,220,000,000 which was 264 million dollars under the previous record set in 1953, but more than one billion ahead of 1950, the next best year.

Peak payments of benefits to policyholders and beneficiaries totaling 918 million dollars compared with 816 million dollars in 1953.

An all-time record of mortgage loan authorizations on homes, farms and business properties of $1,422,000,000, an increase of 535 million dollars over 1953.

STOCKS, BONDS

Investments in bonds and stocks amount to 567 million dollars during 1954.

Shanks also pointed out that Prudential supplied more investment funds to the economies of both the United States and Canada than in any previous year of its history.

Prudential reported it had over $419 million of life insurance in force in Georgia at the end of 1954, a gain of 5.7 per cent over 1953. Sales were $39.5 million, and $6 million was paid to Georgia policyholders and beneficiaries. The company authorized $22,283,000 in new mortgage loans in Georgia, a 107 per cent increase over 1953.

New Construction Records Are Set With $5,400,000,000 for 2 Months

WASHINGTON, March 8 (AP)—Construction activity continued setting new records through February, the Commerce and Labor departments reported today.

During the month $2,600,000,000 worth of work was accomplished, a new February record. In the first two months of the year new construction totaled $5,400,000,000, also a record for that period.

The two-month total was almost 13 per cent higher than in the first two months of 1954, even after adjustments for price changes.

February construction was 12 per cent above February, 1954, which also set a record.

The Commerce department said construction outlays in February were at an annual rate of 40½ billion dollars, on a seasonally adjusted basis, compared with construction outlays in 1954 of $37,200,000,000.

LIVESTOCK

ATLANTA HOGS AND NORTH GEORGIA CATTLE—(USDA-GDA)

North Georgia cattle (Monday's auction), receipts about 58 per cent larger than same day one week ago. Cows made up 20 per cent of the receipts. Trading active and prices fully steady. Good slaughter steers and yearlings 18.50-21.00; good 500 to 700-lb. heifers 18.50-20.25, commercial steers 16.00-18.00, commercial heifers 15.25-16.75, utility offerings 13.00-15.25, canner and cutter 10.00 to 13.00. Utility cows 11.50-13.50, canner and cutter 8.50-11.50. Utility and commercial bulls 13.00-15.25, cutter 11.00-13.25. Good slaughter calves 18.00-19.00, commercial 15.00-17.50, utility 13.25 to 15.00, cull calves 9.00-13.00. Good and choice stocker and feeder steers 17.00-19.00, common and medium 13.50-17.00. Inferior common heifers 10.00-13.00. Good and choice stocker calves 16.50-19.00, common and medium 13.50-17.00. Common stock cows 9.50-12.00.

Estimated receipts packing plants Atlanta area 500 cattle, 250 calves, 1,000 hogs. Hog market 25c lower today. Choice 190-230-lb. barrows and gilts 15.50, medium grade these weights 15.00, 160-185 lbs. 15.00, 135-155 lbs. 13.50, 100-135 lbs. 12.00, 235-275 lbs. 14.50, 280-320 lbs. 14.00, 325-370 lbs. 13.25, 375-420 lbs. 12.75, 425-500 lbs. 11.75, sows 180-350 lbs. 12.50, sows 350 lbs. and up 11.50.

SOUTHEASTERN HOG MARKET (USDA-GDA)

THOMASVILLE, March 8 (AP)—Estimated livestock receipts totaled 500 cattle, 200 calves and 3,500 hogs at major packing plants at Albany, Moultrie, Thomasville, Tifton, Ga.; Dothan, Ala., and Jacksonville, Fla.

Hogs: Mostly 25 lower. Medium and choice 180-210-lb. barrows and gilts, 14.75-15.00; some quoted 14.50; 210-240 lbs., 14.50-14.75; choice 180-230 lbs., 15.00 at one plant. In the area medium and choice 160-180 lbs., 14.00-14.50; 140-160 lbs., 13.00-14.00; 120-140 lbs., 10.75-12.75; choice 235-270 lbs., 13.50-14.25; heavier weights, 11.00-13.00. Medium and choice sows, 9.50-12.00. At country sales Monday in south Georgia and Florida, 180-240-lb. barrows and gilts, 15.01-15.10; one south Georgia sale, 15.22. At Graceville, 180-210-lb., 15.10; 210-240 lbs., 15.01. At Monticello these weights, 15.08.

CHICAGO LIVESTOCK

CHICAGO, March 8 (AP)—(USDA)—Salable hogs 13,000; general trade butchers slow early, but later quite active at the decline; unevenly 10-25 lower, mainly 25 lower on butchers under 300 lbs.; sows largely steady; choice 190-230-lb. butchers 15.25-15.75; latter price for lots choice No. 1 and 2's weighing up to 220-lb.; top at 15.75; lowest since December, 1949 and as any time since June, 1946; 240-290 lbs. 14.50-15.25; 300-400 lbs. 14.00-14.50; choice sows 450 lbs. and lighter 13.25-14.00; 450-600 lbs. 12.25-13.25.

Salable cattle 6,500; salable calves 300; prime cattle virtually absent; quoted nominally steady; good and choice steers and heifers rather slow; generally about steady; instances 25-50 lower than early Monday on choice medium weight and heavy steers; cows steady; bulls and vealers fully steady; load lot top on steers 28.25; for two loads choice Nebraska weighing 1,365 lbs.; most choice steers and yearlings 24.50-28.00; good to low choice grades largely 20.00-24.00; two loads commercial to mostly low good 1,125-lb. steers 19.75; few utility and commercial steers 15.50-17.50; most good and choice heifers 18.50-23.75; two loads choice around 1,050-lb. heifers 24.25 and 24.50; part load choice and prime mixed yearlings 28.00; utility and commercial cows mostly 11.00-13.50; canners and cutters 9.00-11.00; utility and commercial bulls 13.75-16.00; good and choice vealers 21.00-26.00; utility and commercial grades 10.00-20.00; stockers and feeders fully steady; few loads and lots medium and good feeding steers and yearlings 17.00-21.00.

Salable sheep 3,000; general trade slaughter lambs moderately active to slow, mostly steady to 25 lower than Monday; slaughter sheep about steady; good to mostly choice wooled lambs 112 lbs. down 22.50-23.75; latter price to city butcher for weights around 102 lbs. down; four loads 99-112 lb. Colorado fed lambs 23.50; a deck choice and prime 119 lb. 22.00; cull to low good lambs 15.00-22.00; mostly choice No. 1 lambs 97-102 lb. 21.25-21.75; cull to choice slaughter ewes 6.50-9.50.

Cottonseed Oil

NEW YORK, March 8 (AP)—Bleachable cottonseed oil futures closed 5 higher to 1 lower. Sales 78 contracts.

	High	Low	Close
May	14.98	14.96	14.98
July	14.96	14.93	14.91b
Sept.	14.65	14.65	14.65
Oct.	14.55	14.55	14.56b
Dec.	14.60	14.55	14.55
Jan.	14.55	14.55	14.55

Closing bids: March 14.85.

b—Bid

Business goes plumb local!

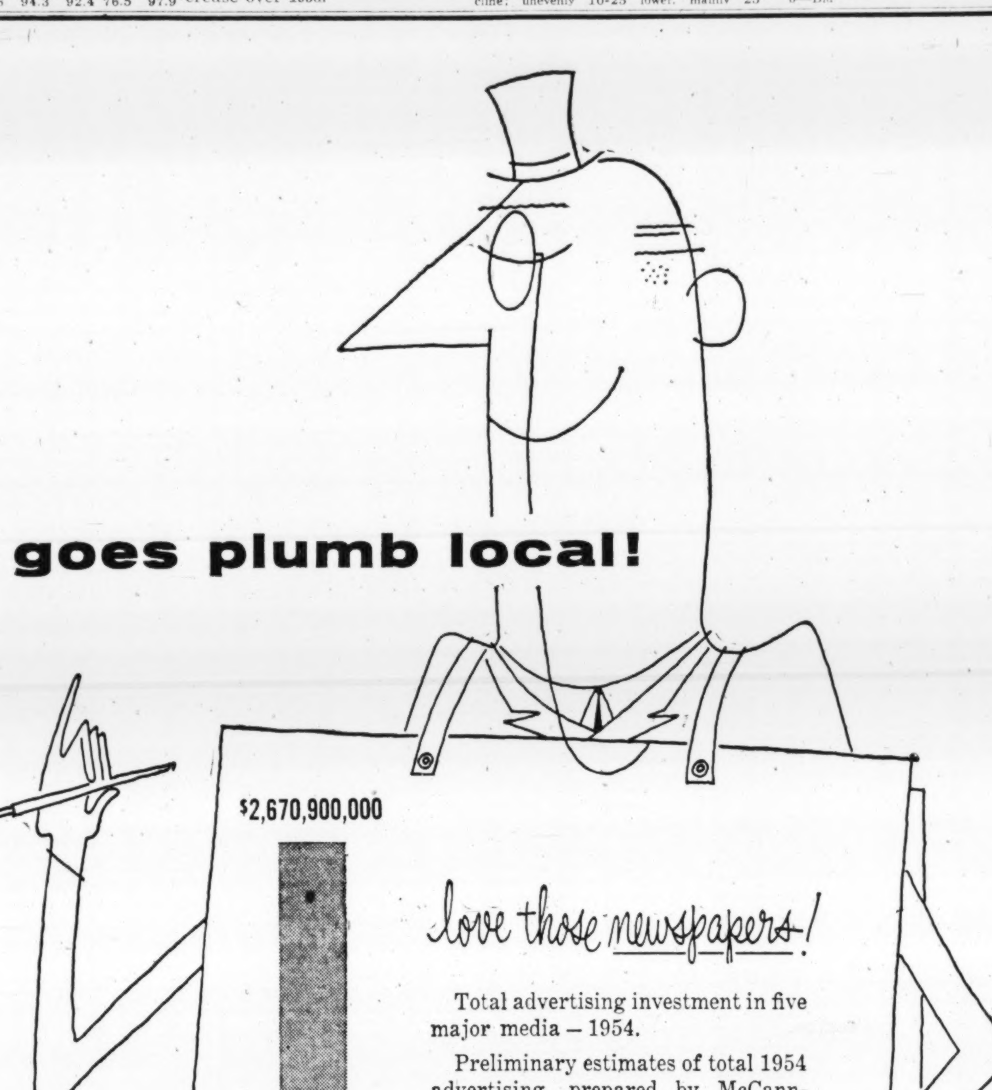

Advertisers spend more money in newspapers than in television, radio, magazines and outdoor combined!

Nothing sells like newspapers – because just about everybody reads a newspaper every day.

This message by Bureau of Advertising, American Publishers Association, and published in the interests of fuller understanding of newspapers by

The Atlanta Journal

"Covers Dixie Like the Dew"

AND

THE ATLANTA CONSTITUTION

"The South's Standard Newspaper"

Senior Citizens' Club Opener Attracts 125

Atlanta's Senior Citizens Club got off to a lively start Tuesday as more than 125 young-at-heart Atlantans gathered for "information, entertainment and amusement."

The new club for mature men and women heard Ralph McGill, editor of The Atlanta Constitution, speak on India—a country he believes is a "key to your and my future."

Organized for people with time on their hands (their ages may range from 35 to 85), the Senior Citizens Club was hailed by McGill as "an excellent idea that has worked well in other cities."

BIG SUCCESS

The senior citizens themselves called the first meeting "a big success."

Sponsored by the Atlanta Public Library, the club will meet on the second and fourth Tuesday of each month in the library's assembly room. Charter members were welcomed by John Settelmayer, library director, who said:

"This organization can grow from this large beginning to one of the most important groups in Atlanta."

Miss Eunice Coston of the library staff said the club will have this theme or slogan:

"Keep up with the world today."

HELPED ON PROGRAM

Miss Coston, who helped work out the organization's program, said educational films, book reviews, group discussions and speakers will be presented at future meetings. Club members were asked to let the library staff know what type they preferred.

Howard W. Askew, 75, of 120 Glendale Ave., Decatur, who retired from Southern Bell Telephone & Telegraph Co. 10 years ago, said he believed the club had "a good start . . . and will build up as more people learn about it."

George L. Smith, 131 Montgomery Ferry Dr., NE, retired employe of Southern Bell, said many retired people are still active and want to keep up with current affairs. He said the club will give them this opportunity.

Staff Photo—Charles Jackson

SENIOR CITIZENS CLUB MEMBERS HEAR LECTURE AT FIRST MEETING

L-R: Mrs. E. D. McDonald, George L. Smith, Mrs. Fred Beers, Myron Settle

East Point Housewife Dies in Wreck

An East Point woman was killed early Tuesday when the automobile she was driving went out of control and overturned on U.S. Highway 129, the State Patrol reported.

Mrs. Anita Claire Price, 23, of 211 Warren Way, East Point, was reported en route home after a weekend visit to Florida. The wreck occurred about four miles south of Lakeland, officers said.

Funeral services will be held Wednesday in the White Chapel Funeral Home, Montgomery, Ala. Burial will be in Greenwood Cemetery there.

Surviving are her husband, James Richard Price; a daughter, Donna Elaine Price; a son, James Richard Price; parents, [redacted] and Mrs. John R. Fowler Sr. of East Point; a brother, John R. Fowler Jr. of East Point, and grandmothers, Mrs. W. L. Pugh and Mrs. J. C. Fowler, both of Montgomery, Ala.

Harry James' Father Is Dead

HOLLYWOOD, Calif., March 8 (AP)—The man who taught Harry James how to blow a trumpet, his father, Everett James, 71, died last nigt at his son's ranch in nearby San Fernando Valley, it was disclosed today.

The elder James was a retired circuses bandleader. He came here from Beaumont, Tex., where he made his home when not leading a circus band. The bandleader spent many years with the Haag Circus until his retirement.

James was a native of New Oleans. He is survived by his second wife, Alma, his son and four grandchildren. Funeral services will be held Thursday in Beverly Hills.

New York Times News Service
Special to The Atlanta Constitution

SUMMIT, N.J.—William D. Winter, 69, chairman of executive committee of Atlantic Mutual Insurance Company, N.Y.

NEW YORK—John R. Mackinney, 54, former member of New York Stock Exchange and member of firm of McKinney & Weicker.

CLEVELAND—Herbert W. Brandt, 70, explorer, ornithologist and treasurer of Brandt Company, provision concern founded in 1885 by his father; traveling in Florida.

SANTA BARBARA, Calif.—Paul Voorhees Lewis, 54, foreign representative for Westinghouse in Europe, South America and Asia.

SANTA BARBARA, Calif.—Dr. Allen Holman Suggett, 87, leading orthodontist.

HANOVER, N. H.—Anton A. Raven, professor of English at Dartmouth College.

CHICAGO—Dwight R. Austin, 56, of Rose Forest, president of the Middle Western division of the Great Atlantic & Pacific Tea Company.

NEW YORK—Mrs. Bessie Potter Vonnoh, 82, well known as a sculptor under professional name of Bessie Potter Vonnoh.

ARLINGTON, Mass.—Judge Edward J. Dever, 46, presiding justice of East Cambridge district court.

DAYTONA BEACH, Fla. — Sterling Byrd Lacy, 72, former acting governor of Colorado. He was a resident of Leesburg, Va.

PHILADELPHIA—Robert Braun, concert pianist and founder of Braun school of music at Pottsville.

Lt. Col. Stacy, Sen. Russell In-Law, Dies

WASHINGTON, March 8—Lt. Col. Jean Killough Stacy, retired veteran of World Wars I and II and a brother-in-law of Georgia's Sen. Richard B. Russell, died unexpectedly Monday night at his Washington home.

Col. Stacy, 64, was a native of Cherry Valley, Ark. In 1938, he married Miss Ina Dillard Russell, a daughter of the late Georgia chief justice and Mrs. Richard B. Russell of Winder.

Serving in the European theater in both World Wars, he was also employed for a number of years in the Indian service of the Department of Interior. He retired in 1945 and became associated with the Colonial Airlines as special executive representative.

He is survived by his wife; two sisters, Mrs. C. D. Boone of Los Angeles, Calif., and Mrs. C. R. Rogers of El Paso, Texas; a brother, Hal G. Stack of El Paso and several nieces and nephews.

Funeral services will be at 10:30 Thursday at Washington, D.C. Burial will be in Arlington, National Cemetery.

Soviet Engineer Graduates Held Cold War Danger

Russia's colleges are turning out 43,000 engineers each year, while United States schools are producing only 24,000 annually, an Ohio University official warned Tuesday.

John B. Fullen, alumni secretary, said this situation, if unchecked, may cause the U.S. to lose the cold war.

Crises in Korea and Formosa are only "side issues," declared Fullen, who addressed a dinner meeting of the university's Atlanta alumni at Peacock Alley.

"The next war will be fought in the markets of the world for the trade of the world. We must have trained engineers to keep our production high," Fullen said.

Moonshiner at 9?

BRISTOL, Tenn., March 8 (AP)—Sessions Judge Brack Sams dismissed a charge of moonshining today on condition that the defendant go to Sunday school and church every week. The defendant was a 9-year-old boy, one of several persons picked up at a still Feb. 26.

Lumber City Resident Dies

Constitution State News Service

MACON, March 8—John Knox, 74, retired bookkeeper and sawmill operator of Lumber City, died Tuesday afternoon in a Macon hospital following a brief illness.

Funeral services and burial will be held in Lumber City. Hart's Mortuary is in charge of arrangements.

Surviving are a brother, Charles C. Knox, Atlanta; three sisters, Mrs. Lucy K. McGee, Miss Emily Knox and Mrs. D. A. Thompson, all of Lumber City.

White Asks Quick Aim For Transit

Immediate adoption of transportation policy is essential for an evergrowing Atlanta, the Metropolitan Planning Commission chairman said Tuesday.

Robert H. White told members of the Civitan Club that the central Atlanta area must be molded for the pedestrian to meet the expected growth by 1980.

White cited the concentration of business in the central area, while residential areas are moving more to outlying areas.

The commission chairman also urged reservation of future right-of-ways for loop highways to ease central area traffic congestion.

Robert C. Stuart, director of the commission, pointed out the importance of more efficient use of transit facilities. He said the Piedmont Limited is a forerunner of rapid transit downtown.

Stuart said one out of every three cars moving through the downtown area today has a destination other than downtown. He said expressways and loop highways should move these vehicles from the central area.

Athens Will Receive 1,200-Year-Old Urn

WASHINGTON, March 8 (AP)—Evangelos C. Terzopoulos, Greek magazine publisher, has come here from Athens on a national tour, bearing a Grecian urn about 1,200 years old for presentation to the city of Athens, Ga.

Terzopoulos is publisher of a magazine called "Woman and the Home." His visit is being sponsored by the State Department through its international educational exchange program.

U.S. Food Offer Hit By Albania

By CLIFTON DANIEL
New York Times News Service
Special to The Atlanta Constitution

MOSCOW, March 8—Albania's Communist government has rejected "with contempt and disgust" President Eisenhower's offer of food for that country.

The President's statement that Albania is having food difficulties is "slander," said a declaration from Tirana published here today. The declaration, authorized by the government, was issued yesterday by the Albanian telegraph agency.

Tirana accused the United States of "flagrantly interfering" in Albania's affairs and said that Albania could not expect any aid "from American imperialism—its sworn enemy."

The statement charged that the United States wanted to "attack and occupy" Albania in the name of "liberation," had supported Greece's "insolent claim" to southern Albania, was plotting to "overthrow the people's regime," and preventing Albania from entering the United Nations.

Terming the offer of food another attempt to interfere in Albanian affairs, the statement said, "the Albanian people will not sell their freedom and sovereignty for dollars." The response of Albania, the statement declared, would be to increase its vigilance and strength.

Johnston Named President by Young GOP Club

McCready Johnston, Atlanta attorney, has been elected president of the Fulton County Young Republican Club for 1955-56.

Johnston served last fall as campaign manager for Charles Moye, who ran as a GOP candidate for Congress against Fifth District Rep. James C. Davis.

As the Young Republicans named Johnston president, they also elected Charles (Spike) Brooks vice president, and Mrs. Mary Troutman second vice president. James A. Bentley of Palmetto was named secretary, and R. B. McCall treasurer.

Johnston and Brooks were elected directors along with John Lundeen, J. M. Nichols and Alex Smith Jr.

Legion Post Hears Cocke

The Soviet Union is unlikely to commit itself to allout support of a Red Chinese invasion of Formosa, Erle Cocke Jr. told Atlanta Post No. 1, American Legion, Tuesday night.

And, the past national legion commander said, a Chinese invasion would fail without such Russian support, including jet planes and submarines.

"War is more likely to stem from Red China's refusal to heed Russian advice than from the Kremlin urging them to attack Formosa," Cocke said.

He spoke at a dinner meeting commemorating the legion's 37th anniversary.

Piedmont Park Policing Praised

The president of the Atlanta Council of Parent-Teacher Assns. Tuesday thanked the City of Atlanta for the way it is policing Piedmont Park.

Mrs. T. Courtland Sorrels said city administration leaders have decided more lights should be installed in the park and have promised closer police supervision.

The parent-teacher group and several churches urged closer supervision in the park after the Aldermanic Board passed an ordinance several months ago instructing policemen not to molest persons in parked cars if no laws were being violated.

Tough Tribesmen Hide Eloping Pair in Desert

DAMASCUS, Syria, March 8 (AP)—Two young eloping lovers hid in the Syrian desert today under protection of a band of hard-riding Bedouin tribesmen. The girl's father wants her returned to him, but authorities were fearful of provoking a fight with the rugged protectors.

Officials identified the couple as Nicolle Therese Poche, 18, daughter of Rodolphe L. M. Poche, honorary Dutch consul at Aleppo, Syria, and Rida Yamlikha, 23, son of a retired Moslem judge, Zaki Yamlikha.

Nicolle and Rida eloped two weeks ago from Beirut, Lebanon, where they were being educated. After being married by a Moslem sheik, they applied to the Aleppo Moslem sharia court to register the wedding and legalize it according to Syrian law. This permits a girl of 18 to marry without her parents' consent.

But Nicolle's father filed suit to prevent legalization and to direct authorities to return his daughter. He claimed Dutch law applied and that it forbade a girl under 30 to marry without parents' consent.

Before authorities ruled in favor of the father, the couple fled into the desert as guests of a Bedouin emir, or tribal chief. Newspapers speculated police would be unable to interfere, as the emir and his tribe would be bound by tradition to use force rather than surrender their guests.

Close friends said Nicolle's father opposed the marriage because the couple is of different religions.

(ADVERTISEMENT) (ADVERTISEMENT) (ADVERTISEMENT)

GRAND JURY PRESENTMENTS
January-February Term, 1955

Honorable Ralph H. Pharr, Judge
Fulton Superior Court

We, the Grand Jury for the January-February Term 1955 of the Fulton Superior Court, submit our presentments. We were charged that it was our duty to investigate various phases of government and public affairs in our county. We have conscientiously tried to fulfill this obligation.

The jury has operated most harmoniously. There have been differences in opinions, but the ultimate findings have been in almost unanimous agreement. Consideration was given to many matters, but we include in these presentments only those that we consider most important.

ATLANTA AIRPORT

A committee was formed at the first meeting of the Grand Jury for the purpose of investigating the operations of the Atlanta Airport. Considerable time was devoted to this investigation and many witnesses and documents were examined. As a result, the committee arrived at the following conclusions:

Operations—It is the opinion of the committee that the Atlanta Airport is operated efficiently, economically and safely, and is one of which every citizen in Georgia should well be proud. Experts on the subject, operating and executive officers of the four user airlines, declare the runways sufficient and well-kept, the temporary terminal adequate but not as elaborate as could be desired.

Maintenance — Buildings, runways, ramps, fences and lights are maintained at a satisfactory standard. A large portion of the airport facilities have been built and maintained with used material, resulting in large savings.

Management—It is felt that the operations at the airport have outgrown the present system and it is recommended that certain managerial changes be made to bring the system up to a 1955 basis. As a step in this direction, we recommend that Mr. John H. Gray, because of the magnitude of his duties, be relieved of matters in all leases, contracts, records, maintenance and other similar administrative duties so that he may devote his full time to airport promotion and administration of field operations. It is further recommended that Mr. Grady H. Ridgeway, assistant manager, be placed in charge of all duties that we are recommending that Mr. Gray be relieved of, and that he be directly accountable to the mayor, city airport committee, and/or the city comptroller. It is recommended that Mr. Roy L. Duggan, the bookkeeper at the airport, be taken out from under the direction and supervision of the airport management and placed under the direction and supervision of the city comptroller. It is recommended that the city comptroller, certified public accountants of city records, and Mr. Duggan devise some proper method of at least spot checking at the source the records of the lessees and concessionaires, from which source the city derived $382,430.55 during the year 1954. The audit specifications should include a requirement for at least a spot check at the source of records and a spot check of the occupancy by various tenants at the airport. Our findings show that checks are not being made by any city representative of the accounts and records of the lessees, and that these accounts have been handled on an honor system basis.

Contracts and Leases—It is the belief of this Grand Jury that where practical, leases should be made on the basis of competitive bids, rather than negotiation.

Monopoly Concessions—On the basis of monopoly concessions, the city is being deprived of revenue which they would otherwise enjoy if competition were allowed. A good example of this may be found in the U-Drive-It concession as it now exists. By adhering to this monopoly practice, a competitive U-Drive-It company was forced to conduct its operations outside of the city property, thus depriving the city of approximately $7,500 in revenue during 1954. A survey of seven large airports in the South revealed that it is practical to award leases on a bid and negotiation basis and certain concessions on a non-monopoly basis.

Personal Activities — In the course of our investigation, it was learned that the airport manager had contracted with a user air line to purchase surplus and obsolete aircraft parts for the sum of $20,000.00, for the purpose of resale. City property was used by the airport manager for the storage of these parts. It is recommended that the proper rental be immediately paid to the city for this space. The airport manager acknowledges that $2,000.00 is now due for such rental. We recommend that this amount or a proper amount be placed on books of record as an indebtedness of Mr. Gray. We further recommend that the airport manager and all other city airport employes be instructed to confine their activities at the airport to those that come within the scope of their city employment.

Fire Protection—In its investigation of fire protection, we of the committee found such diversity of opinion as to the adequacy of the present fire protection that we do not feel qualified to make presentments on this subject. We did, however, find that emergency gates have been made available to the neighboring fire departments at the east and west ends of the field, and at the instance of this committee, the airport management has agreed to install a similar emergency gate where Baxley Avenue dead ends into the airport fence.

It is recommended that the mayor and airport committee comply with these recommendations.

FULTON COUNTY JAIL

We have investigated the Fulton County Jail, and are in substantial agreement with the presentments of previous Grand Juries. The present building, while structurally sound, is obsolete and in a bad state of repair, in addition to being far too small to handle the load placed upon it. We believe that any extensive program of remodeling or modernization would do little to ease the situation. We, therefore, recommend that the commissioners proceed as soon as possible with plans, already announced, for selecting a site and erecting a new jail.

We strongly urge that such planning include a consideration of the possibility of abandoning the facilities of the Bellwood Prison Camp and disposing of the land now occupied to industrial users. Fulton County is now operating at the Bellwood site a laundry, a garage and machine shop, for repair and maintenance of machinery and road-building equipment; a hospital, providing medical and dental care for convicts assigned to the county by the State Board of Corrections; a Central Records office, which maintains records on prisoners as required by law; a sign painting shop; a dog pound, and a bloodhound kennel. It is our belief that these activities would be more efficiently conducted at a centralized location within the new jail structure or adjacent thereto.

The property now occupied by the Bellwood Camp, consisting of approximately 50 acres, is located in the heart of a rapidly growing and very desirable industrial community, and could be developed by the county for sale as industrial sites. It is estimated that the income from the sale of the land and the revenue in the form of taxes on new plants and warehouses which would be erected on the land would more than offset the loss to the county of the investment in buildings now located on the Bellwood property. Therefore, we strongly recommend that the commissioners make a thorough investigation to determine whether or not it would be to the financial advantage of the county to dispose of the Bellwood property.

GENERAL

It was noted that liquor is related directly to the vast majority of crimes of violence in our county. It is strongly recommended that our authorities move towards the closing of illicit liquor places and, at the same time, keep closer check on the licensed liquor stores. Furthermore, we strongly urge that no liquor license be issued to any person who has a criminal record.

It is most important that the selling of wine, beer and liquor to minors be stopped. We recommend that the license of any establishment found serving or selling intoxicants to minors be permanently revoked.

It seems to this jury that more severe punishment should be meted out to the habitual criminals. Light sentences appear to act merely as a license to "do business" again. As a former Grand Jury has said, our criminal laws should be strengthened so they will not "throw a cloak and a shield around the person on trial." Certainly, permitting a trial jury to pass sentence is not a sound practice. The judge with the defendant's record before him can be just, but at the same time be severe in the punishment of those who repeatedly defy the law.

During the course of this Grand Jury, Chief Jenkins of the Atlanta police was invited to appear before us. He gave a general discussion on his department. The entire jury was impressed with his apparent ability and feel that he should be commended for the efficient and intelligent operation of the Police Department.

We had the opportunity of observing many of the law enforcement officers of both the city and county. Their personal appearance, knowledge of their work, and general behavior greatly impressed us and we consider them a credit to the community.

Appreciation is expressed to the Solicitor General and his staff for their co-operation and help.

PUBLICATION

We recommend the publication of these presentments in the Atlanta Constitution, The Atlanta Journal and the Fulton County Daily Report.

This 4th day of March, 1955.

Respectfully submitted,
HAROLD N. COOLEDGE SR., Foreman.
SAM L. BROOKS, Asst. Foreman.
HARLAN R. TURNER, Sec.
C. B. VERDERY, Asst. Sec.
I. W. ALLEN
T. E. ADDISON JR.
O. R. JONES
E. E. WHITAKER
W. T. DIVERS
S. R. DULL
DAVID HOMER STARR JR.
CHAS. E. BRUNDAGE
H. B. COLLINS SR.
C. R. YATES
R. B. BOST
W. D. EAST
R. H. BENNETT
T. J. PENISTON
J. C. TRAMMELL
KARL D. BURGESS
B. M. CLAY
CLYDE G. BOGGS
J. O. MARTIN

ORDER

The within and foregoing Grand Jury presentments for the January-February 1955 Term are ordered published as recommended by the Grand Jury, and that said publication be made within five days from this date.

This the 4th day of March, 1955.

RALPH H. PHARR,
Judge, Superior Court,
Atlanta Judicial Circuit.

SYMBOL OF HOPE

FLOWERS express man's hope for everlasting peace. Their delicate beauty and fragrance shut out doubt and darkness by symbolizing the love we hold for those we've lost.

And, because we love, we grieve. But, because we have faith, we look forward to immortality. To our soul's unspoken question on these solemn occasions, flowers whisper comfortingly, "Hope!"

Because...like life...flowers flourish and fade. But there is something in their vital beauty that cannot wholly perish.

When you can't be there with those who grieve, Flowers-By-Wire carry your sympathy across the miles.

Look for the famous F.T.D. Mercury emblem. It identifies the right shops!

Florists' Telegraph Delivery Association, Headquarters: Detroit, Michigan

Anderson Flower Shop — ELgin 6771
Andrews Flower Shop — FAirfax 2661—College Park
Arcadia Florist — DI. 3106
Atlanta Flower & Gift Shop — CH. 6791—Sandy Springs
Maude Baker Flower Shoppe — CRescent 3818—Decatur
Fred C. Blair Florist — VErnon 3595
Betty Longley Florist — ELgin 4321
Betty Longley Florist — CRescent 2611
Biltmore Flowers — ELgin 5701
Burch-Oliver Florist — EL. 8101
Classic Flower Shop — FAirfax 1874—Hapeville
College Park Florist — FAirfax 3683—College Park
Cascade Flower Shop — Amherst 4536

Emory Florist — EVergreen 1787
Fairview Flower Shop — DEarborn 3309—Decatur
Flowerland Florist — CHerokee 1168
Callahan's Hillcrest Florist — ELgin 0792
Gladview Florist — MAin 7502
Green & Leasman Florist — CYpress 0953
Gresham's Florist — WAlnut 3216
Gresham's Florists — VErnon 5818
Harper's Flowers — ELgin 5766
Lanier Florist — DEarborn 5746—Decatur
Lon-Foy Florist — ATwood 7578
Matthews Florist — ATwood 8631

Murray Hill Florist — DEarborn 6208
Murray The Florist — CAlhoun 0646—East Point
Peachtree Floral Co. — CHerokee 2727
Rose Marre Florist — ATwood 4225
Schukraft's Florist — FRanklin 2684
Stallings Flower Shop — RAymond 9747
Thompson's Floraland — LAmar 1551
Truscott Florist — RAymond 9010
Weinstock's Flower Shops — CHerokee 4414
Weinstock's Flower Shops — WAlnut 0908
White's Flower Shop — CAlhoun 6283—East Point
Wright's Florist — CH. 4446

OBITUARIES

Henry A. Gilbert

Henry A. Gilbert, 44, of 306 Nelms Ave., SE, veteran Atlanta policeman, died Tuesday in a private hospital.

H. A. Gilbert

Mr. Gilbert joined the Atlanta force in March, 1940, and had served it in many capacities.

A lifelong resident of Atlanta, he was a member of the Epworth Methodist Church.

Funeral services will be held at 1 p.m. Wednesday in the chapel of Henry M. Blanchard & Son. The Rev. Dwight Nysewander will officiate. Burial will be in Greenwood Cemetery.

Surviving are his wife; a daughter, Miss Margaret Jane Gilbert; a son, William Richard Gilbert; mother, Mrs. W. L. Gilbert Sr., and a brother, W. L. Gilbert Jr., all of Atlanta.

Tom J. Whitley

Tom J. Whitley of 1915 Briarcliff Rd., NE, retired newspaper pressman, died Tuesday at his home.

Mr. Whitley was pressman with The Atlanta Constitution from 1915 to 1916. Later he moved to Detroit and was with the Detroit Free Press. Except for a few years with a Miami, Fla., paper, Mr. Whitley remained with the Free Press until his retirement 11 months ago.

Funeral arrangements will be announced by H. M. Patterson & Son.

Surviving are his wife; a son, Thomas J. Whitley Jr. of Berkeley, Calif.; five sisters, Mrs. F. F. Glein, Mrs. Mamie Blackwell, Mrs. Ida Brown, Mrs. S. H. Belk and Mrs. J. W. Staples; a brother, P. N. Whitley, all of Atlanta, and several nieces and nephews.

Clyde Noland

Clyde S. Noland, 39, of 17 Daleview Dr., SE, machinist with the Southern Railway for 13 years, died Monday night at his home.

A lifelong resident of Atlanta, Mr. Noland was a member of the Daleview Baptist Church.

Funeral services will be held at 3:30 p.m. Wednesday in the Daleview Baptist Church. The Rev. H. D. Mulkey will officiate. Burial will be in the College Park Cemetery.

Surviving are his wife; two sons, Buddy and Donald Noland; three daughters, Misses Sandra, Theresa and Karen Noland; mother, Mrs. S. B. Noland, all of Atlanta; and three sisters, Mrs. E. W. Puckett of Decatur, Mrs. A. C. Armstrong of Atlanta, and Mrs. Pearl Thompson of Hapeville.

Mrs. Stitt, Pastor's Wife, Dies at 61

WARNER ROBINS, March 8—Funeral services for Mrs. Carolena Jones Stitt, 61, of Warner Robins, who died Tuesday at the home, will be held at 3 p.m. Thursday in the Warner Robins Baptist Church.

Burial will be in the Macon Memorial Park Cemetery, Macon, with Gardner Watson Funeral Home in charge.

Mrs. Stitt was the wife of the Rev. C. W. Stitt, retired minister and former pastor of the First Baptist Church, Warner Robins.

Also surviving are three daughters, Mrs. Ruth Gutierrez, Winnipeg, Canada; Miss Jean Stitt, Montgomery, Ala.; Mrs. Lois Sasser, Bonaire; three sons, Maynard Stitt, Mobile, Ala.; Paul Stitt, Macon; Sgt. Dan Stitt, U.S. Marines, stationed in Korea; two sisters, Mrs. Mary Dunn and Mrs. Precious Fincher, both of Wedowee, Ala.; a brother, T. G. Jones, Wedowee, and three grandchildren.

STATE DEATHS

Miss Ann H. Thomas of Griffin. Funeral was Monday.

Enoch Poke Coile, 75, of Hart County. Funeral was Monday.

Mrs. Susie Massey, 83, of Statham. Funeral was Sunday.

Robert Reid Mangham, 78, of Ty Ty. Funeral was Monday.

John Wesley Baskin of Carrollton. Funeral was Tuesday.

WEATHER

ATLANTA—One year ago today, March 10, 1954: High 75; low 44.

SUN AND MOON FOR TODAY
Sun rises 6:57 a.m.; sets 6:41 p.m.
Moon rises 7:59 p.m.; sets 7:07 a.m.

TIDES (SAVANNAS RIVER ENT.)
8:33 a.m.; high 7.2; 8:57 p.m., high 7.4
2:28 a.m.; low 1.0; 2:42 p.m., low 0.7.

WASHINGTON, March 8 (AP) — Weather Bureau report of temperature and rainfall for the 24 hours ending 7 p.m., for selected areas:

	H.	L.	Prec.		H.	L.	Prec.
Alpena	27	0	.00	L. Angel.	80	58	.00
Amarillo	76	30	.00	Louis'lle	61	29	.00
Atl. City	38	21	.00	Memphis	63	37	.00
B'ham	63	28	.00	Meridian	67	28	.00
Boise	55	28	.00	Miami	72	61	.00
Boston	31	17	.00	Mil'kee	46	7	.01
Buffalo	27	11	.02	M.-S. P'l.	43	8	.04
Bur'l'ton	26	3	.00	Mobile	65	38	.00
Cape Hat.	60	40	.00	Mont'gry	62	38	.00
Charlotte	57	28	.00	Montreal	22	5	.00
Chat'nga	61	26	.00	New Orl.	68	45	.00
Chicago	55	16	.01	New York	34	19	.00
Cin'natti	57	24	.00	Norfolk	49	30	.00
Cleveland	35	12	.05	Philadel.	38	20	.00
Dallas	70	36	.00	Phoenix	84	47	.00
Denver	70	31	.00	Pittsburgh	35	12	.04
D. M'nes	64	34	.00	P'l'nd, Me.	26	11	.00
Detroit	32	13	.05	Richmond	51	23	.00
Fresno	80	43	.00	St. Louis	67	38	.00
Galveston	63	46	.00	S. L. City	54	25	.00
Houston	66	40	.00	San Ant.	69	35	.00
Ind'polis	57	22	.00	San Fran.	69	44	.00
Jack'lle	64	44	.00	Savannah	63	38	.00
Kan. City	70	41	.00	Seattle	46	35	.00
Key West	79	65	.00	Tampa	70	54	.00
Knoxville	58	28	.00	Wash'ton	46	24	.00
L. Rock	68	37	.00	Wil'gton	56	35	.00

Bert Z. Livingston

Funeral services for Bert Z. Livingston, 71, of 2399 St. Paul Ave., NW, who died Monday night at his home, will be held at 2 p.m. Wednesday in the chapel of J. Allen Couch & Son. The Rev. J. C. Embrey Jr. will officiate. Burial will be in Hollywood Cemetery.

Surviving are his wife; a sister, Miss May Livingston of Covington, and several nieces and nephews.

Mrs. Fannie E. Green

Funeral services for Mrs. Fannie Echols Green, 80, of 265 Elmira Pl., NE, who died Monday night at her home, will be held at 11 a.m. Wednesday in the chapel of Henry M. Blanchard & Son. The Rev. J. G. Burgess will officiate. Burial will be in Westview Cemetery.

A native of Forsyth County, Mrs. Green was the widow of C. M. (Mac) Green, a retired grocer. She was a member of the Edgewood Baptist Church.

Surviving are two daughters, Mrs. L. Pat Moore Sr. and Miss Mozelle Green of Atlanta; a brother, R. W. Echols of Cumming; two grandchildren and several nieces and nephews.

Mrs. Bessie L. Perkins

Funeral services for Mrs. Bessie Lee Perkins, 74, of 167 Alexander St., NW, who died Tuesday at her home, will be held at 2:30 p.m. Thursday in the Loring Heights Baptist Church. The Rev. Claude Underwood will officiate. Burial will be in Crest Lawn Cemetery.

Surviving are three daughters, Mrs. John R. Medley, Mrs. Henry Johnson, and Mrs. Grace Young; two sisters, Mrs. Lucy Jeffires and Mrs. Maggie Hanson; and three brothers, Wylie, Boisie and Charlie Smith, all of Atlanta.

George W. Adams Sr.

Funeral services for George W. Adams Sr., 83, of 310 S. Bayard St., East Point, who died Tuesday in a private hospital, will be held at 11:30 a.m. Wednesday at Spring Hill. Dr. Courts Redford will officiate. Burial will be in Crest Lawn Cemetery.

Mr. Adams was associated with the Willingham-Tift Lumber Co. before his retirement 10 years ago. He had lived in Atlanta a number of years.

Surviving are his daughter, Mrs. James H. Stanaland; two sons, Marion L. and George W. Adams Jr.; a sister, Mrs. S. H. Meiere; a brother, Ellis B. Adams, all of Atlanta; six grandchildren and several nieces and nephews.

Prentice Hightower

Prentice Hightower, 73, of 481 King Rd., NW, retired lieutenant of the U.S. Army, died Tuesday at his home.

A native of Indiana, Mr. Hightower had lived in Atlanta 30 years. He retired from the Army in 1942. He was a member of the Masons.

Surviving are his wife; a daughter, Mrs. G. W. Pruitt of Atlanta; a sister, Mrs. Frank Carr of Gleazon, Ind.; a brother, Martin Hightower of Boonville, Ind., and a grandson an several nieces and nephews.

Funeral arrangements will be announced by H. M. Patterson & Son.

FUNERAL NOTICES

HANSON—Funeral services for **Mr. James S. Hanson**, Monroe, Ga., will be held Wednesday afternoon, March 9, at 3 o'clock at the Union Chapel Methodist Church. He is survived by wife, Mrs. Mattie Lean Hester Hanson; children, Mrs. Thomas Hester, Mr. Roy Hanson, Mr. Horace Hanson, Mr. Harold Hanson, Mr. Neal Hanson, all of Monroe, Ga.; Mrs. Gene Jackson, Key West, Fla.; brother and sisters, Mrs. Lester Hanson, Rutledge, Ga.; Mrs. Romaine Daniel, Madison, Ga.; Mrs. Charlie Peters, Social Circle, Ga., and eight grandchildren. The Rev. Prentiss Gordon and the Rev. Gordon Pittard will officiate. Interment in the church cemetery. The remains will be placed in state at the church at 2 o'clock. The E. L. Almand Co., funeral directors, Monroe, Ga.

HOLBROOK—Mr. T. J. (Tom) Holbrook, age 43, of Norcross, Ga., died March 8, 1955. He is survived by his wife, Mrs. Lois Hamrick Halbrook; daughter, Miss Mary Tom Holbrook; mother, Mrs. Susie Holbrook; brother, Mr. H. A. Holbrook, all of Norcross; sister, Mrs. Dora Hamrick, Duluth. Funeral services will be held Wednesday at 3 p.m. at the Norcross Baptist Church. Rev. Emmett Henderson, Rev. John Adams officiating. Interment, Norcross Cemetery. The body will lie in state at the church from 2:30 until 3 p.m. F. Q. Sammon Funeral Home, Norcross.

ALEXANDER—Graveside services for **Mr. Hooper Alexander Jr.** will be held Wednesday morning at 11 o'clock in Westview Cemetery. Rev. J. Davidson Philips will officiate. A. S. Turner & Sons.

PRATT—Mr. M. E. Pratt of 684 Gresham Ave., SE, died Tuesday night. Funeral arrangements will be announced later. A. S. Turner & Sons.

FUNERAL NOTICES

Adams, Mrs. John B. (Pearl)
Adams, Mr. George W. Sr.
Alexander, Mr. Hooper Jr.
Beets, Mr. William Parris
Chaney, Mr. Robert C.
Fowler, Mr. Sam W.
Gilbert, Mr. Henry A.
Green, Mrs. C. M. (Fannie Echols)
Gregory, Lt. William A. Jr.
Hanson, Mr. James S.
Hightower, Mr. Prentice
Holbrook, Mr. T. J. (Tom)
Jarrett, Mr. James Henry
King, Mr. James Daniel
Lewis, Mr. Saxton
Livingston, Mr. Bert Z.
McGrew, Mr. Charles A. Sr.
Morris, Mrs. Sam
Nash, Mrs. T. J. (Tollie)
Noland, Mr. Clyde Samuel
Perkins, Mrs. Bessie Lee
Pratt, Mr. M. E.
Redwine, Mr. Charles D.
Ruark, Mr. L. G. (Doc)
Spear, Mr. Charlie Cleveland
Taylor, Mr. Tom
Turner, Mr. Johnny F.
Thomas, Mr. Juan Hamilton
Whitley, Mr. Tom J.

NOLAND—The friends and relatives of Mr. and Mrs. Clyde Samuel Noland, Mrs. S. B. Noland of Decatur, Ga.; Mr. Buddy Noland, Mr. Donald Noland, Miss Sandra Noland, Miss Teresa Noland, Miss Karen Noland, Mr. and Mrs. E. W. Puckett, of Decatur, Ga.; Mr. and Mrs. A. C. Armstrong, Mrs. Pearl Thompson of Hapeville, Ga., are invited to attend the funeral of **Mr. Clyde Samuel Noland** Wednesday, March 9, 1955, at 3:30 p.m. from Daleview Baptist Church. Rev. H. D. Mulkey will officiate. Interment, College Park Cemetery. The following gentlemen will please act as pallbearers and assemble at the church at 3:15: Messrs. Tom Blackwell, J. W. Glass, M. L. Chambers, Paul Cain, George Lisby and Mr. Groves. The remains will lie in state at the church from 2:30 p.m. until funeral hour. J. Austin Dillon Co.

ADAMS—The friends and relatives of Mr. and Mrs. John B. Adams, Mr. and Mrs. Don J. Jones, Mrs. Fannie L. Bass, Mr. and Mrs. Edward Bass of Chicago, Ill.; Mr. and Mrs. Ray Antichi, Mr. and Mrs. Ed Krause, Mr. and Mrs. George Weisman of Chicago, Ill.; Mr. and Mrs. Paul Gundling of Cleveland, Ohio; Mr. and Mrs. Grover Jones of Fyffe, Ala., are invited to attend the funeral of **Mrs. John B. (Pearl) Adams** Wednesday, March 9, 1955, at 1:30 p.m. from Dillon's Chapel. Rev. Karl Wooster will officiate. Interment, National Cemetery, Marietta, Ga. The following gentlemen will please act as pallbearers and assemble at the chapel at 1:15 p.m.: Messrs. Johnnie Jones, Billie Simpson, William V. Steed, Thomas Tillman, Alex Gossett and Sgt. Umverto Miranda. J. Austin Dillon Co.

MORRIS—Mrs. Sam Morris of Buford, Ga., Rt. No. 1, died March 7. She is survived by four daughters, Mrs. Journey Gower, Buford, Rt No. 1; Mrs. Barney Batchelor, Atlanta; Mrs. Jesse Goss, Chamblee, and Mrs. J. A. Lawrence, Coushatta, La.; one brother, Mr. Robert Darracott, Buford, Rt. No. 1; eight grandchildren. Funeral services will be held today (Wednesday), March 9, 1955, at 2 o'clock from the First Baptist Church. Rev. Leneal Fortner, Rev. Jesse Hayes and Rev. Jack Tatum will officiate. Interment, Buford Cemetery. Tapp Funeral Home, Buford, Ga.

GREEN—The friends and relatives of Mrs. C. M. (Fannie Echols) Green, Mr. and Mrs. L. Pat Moore Sr., Miss Mozelle Green, Mr. and Mrs. R. W. Echols, Mr. L. Pat Moore Jr., Mr. Donald Moore and the nieces and nephews are invited to attend the funeral of **Mrs. C. M. (Fannie Echols) Green** Wednesday morning, March 9, 1955, at 11 o'clock at the chapel of Henry M. Blanchard & Son. Rev. J. G. Burgess will officiate, with interment in Westview Cemetery. Nephews selected as pallbearers will meet at the chapel at 10:45.

RUARK—Mr. L. G. (Doc) Ruark, of near Bostwick, Ga., died Monday, March 7. He is survived by his mother, Mrs. W. W. Ruark; three sisters, Mrs. Horace Holbrook, Decatur, Ga.; Mrs. Frank Bradley, Canton, Ga.; Mrs. Irene Few, Porterdale, Ga. Funeral services will be held Wednesday, March 9, at 3 p.m. at the Bostwick Methodist Church. Interment in Rehoboth Cemetery. The Rev. Ralph Mabry will officiate. W. C. Hemperley Funeral Home, Madison, Ga.

LIVINGSTON — Funeral services for **Mr. Bert Z. Livingston** will be held today (Wednesday) at 2 o'clock from the chapel. Rev. James C. Embrey Jr. will officiate. Interment will be in Hollywood Cemetery. Pallbearers selected meet at the chapel at 1:45. J. Allen Couch & Son.

CHANEY—Mr. Robert C. Chaney, age 84, died Tuesday, March 8, 1955. Funeral services will be held Wednesday, March 9, near Republican Grove, Va. Lindley Funeral Home, Powder Springs, Ga.

McGREW — Mr. Charles A. McGrew Sr., Morrow, Ga., died Tuesday afternoon. Funeral arrangements will be announced later by Abercrombie-Patterson, Jonesboro, Ga.

FUNERAL NOTICES

NASH—Mrs. T. J. (Tollie) Nash, 75, of Atlanta, formerly of Lilburn, died March 8, 1955. She is survived by two daughters, Mrs. J. Alton Sexton, Mrs. J. Amon Sexton; son, Mr. Pheron C. Nash, all of Atlanta; five grandchildren, five great-grandchildren. Funeral services will be held Wednesday at 3 p.m. at Camp Creek Primitive Baptist Church, Lilburn, Elder C. A. Keaten and Elder Doyle Moore officiating. Interment, churchyard. Pallbearers will be Messrs. J. C. Sexton, T. P. Sexton, J. D. Nash, P. H. Steed, W. C. Rozar, A. R. McAdoo. The body will be at 341 Gordon Ave., NE, Atlanta, until funeral hour. F. Q. Sammon Funeral Home, Lawrenceville.

FOWLER—Mr. Sam W. Fowler, age 65, Lawrenceville, Ga., Rte. 3, died March 8, 1955. He is survived by his wife; three daughters, Mrs. H. S. Perry, Decatur; Mrs. Elvin Johnson, Buford; Mrs. Billie Crowe, Lawrenceville; nephew, Mr. Clinton Pruett, Elmwood, Ga.; three brothers, Mr. P. C. Fowler, Lawrenceville; Mr. L. T. Fowler, Loganville; Mr. J. W. Fowler, Atlanta; two sisters, Mrs. T. E. Edwards, Gadsden, Ala.; Mrs. J. P. King, Buford, 10 grandchildren, one great-grandchild. Funeral services will be held Thursday at 2:30 p.m. at Lebanon Baptist Church, near Lawrenceville. Rev. Tillman Singleton will officiate. Interment, churchyard. F. Q. Sammon Funeral Home, Lawrenceville.

BEETS — The friends and relatives of Mr. and Mrs. William Parris Beets, Mr. and Mrs. Wilma Dean, Esdel and Phil Dean, Mr. and Mrs. Herman Goss, Virginia and Rachel Goss, Jasper, Ga.; Mr. and Mrs. Rembert Beets, Peggy and Edd Beets, Marietta, Ga., are invited to attend the funeral of **Mr. William Parris Beets** Wednesday, March 9, 1955, at 2 o'clock at Jerusalem Baptist Church in Pickens County, Rev. Ed Frady, Rev. Alex Teague, Rev. Ben Dupree officiating. Interment, Jerusalem Cemetery. Cagle Funeral Home, Jasper, Ga.

GREGORY—The friends and relatives of Lt. and Mrs. William A. Gregory Jr., Miss Karen Gregory, Annapolis, Md.; Mr. and Mrs. William A. Gregory Sr., Griffin, Ga., are invited to attend the funeral of **Lt. William A. Gregory Jr.** this (Wednesday) afternoon at 4 o'clock at the First Methodist Church, Griffin. Rev. Frank Crawley and Rev. Lewis Schenck will officiate. Interment, Oak Hill Cemetery, with full military honors. Haisten Funeral Home, Griffin, Ga.

LODGE NOTICES

The regular Communication of Piedmont Lodge No. 447, F.&A.M., will be held in Kirkwood Temple, 2025 Boulevard Dr., SE, (this) Wednesday evening, March 9, 1955 at 7:30 o'clock. The Master Mason degree will be conferred. Light refreshments. Visitors are cordially invited, by order of GEO. W. MOORE, JR., W. M.
WARREN H. ALDAY, Secretary.

The regular luncheon meeting of Atlanta Masonic Club No. 151, will be held Wednesday at 12 noon at Luckie St. YMCA. The speaker will be Mr. Robert C. Stuart, Director of Metropolitan Planning Commission.

LEGAL NOTICES

TREASURY DEPARTMENT, Office of Regional Commissioner, Internal Revenue Service, Alcohol and Tobacco Tax, Atlanta, Georgia. Date of first publication, March 2, 1955. Notice is hereby given that on January 26, 1955, one Hi-Standard 22-caliber autoloading pistol, Serial No. 440,-788, was seized in Fannin County, Georgia; on February 9, 1955, 4,000 lbs. sugar, 300 lbs. barley malt, 100 lbs. rye meal and 50 lbs. dry yeast were seized in Dawson County, Georgia; and on February 12, 1955, 4,000 lbs. sugar and 50 lbs. dry yeast were seized in DeKalb County, Georgia in violation of the Internal Revenue Laws, to-wit Section 7301, Internal Revenue Code. Any person claiming an interest in said property must file a claim and deliver a cost bond in the penal sum of $250 with approved sureties at the office of Supervisor in Charge, Alcohol and Tobacco Tax, 721 Atlanta Journal Building, Atlanta, Georgia on or before April 1, 1955 otherwise the property will be forfeited and disposed of according to law. Louis E. Howell, Assistant Regional Commissioner.

The Department of State Parks, 418 State Capitol, Atlanta, Georgia, will receive sealed bids at its office until 2 p.m., Monday, April 11, 1955, on approximately 1500 acres of pulpwood timber, located generally in the northeast and northwest corners of Hard Labor Creek State Park, at Rutledge, Georgia.

Timber to be harvested will be marked by a pulpwood forester, furnished by the successful bidder. Marking to be in accordance with recommendations of the Georgia Forestry Commission, who will inspect markings before harvesting and in general will supervise such harvesting. Proposed contract and area may be inspected by application to the Park Superintendent, located on the area at Rutledge, Georgia.

Bids will be on a unit basis (168 cu. ft.) of timber harvested and measured on the car.

The right is reserved to reject any or all bids and to waive formalities as the best interest of the State may appear.
ROY F. CHALKER, Director,
Department of State Parks.

TREASURY DEPARTMENT, Office of Regional Commissioner, Internal Revenue Service, Alcohol and Tobacco Tax, Atlanta, Georgia. Date of first publication, March 2, 1955. Notice is hereby given that on February 12, 1955, one 1951 Ford Pickup Truck, Motor No. F3R1AT19698, with accessories, was seized in DeKalb County, Georgia, for violation of the Internal Revenue Laws, to-wit: Section 7301, Internal Revenue Code. Registered owner, Jonnie Glib, 378 Highland Avenue, Atlanta, Georgia. Any person claiming an interest in said property must file a claim and deliver a cost bond in the penal sum of $250, with approved sureties, at the office of Supervisor in Charge, Alcohol & Tobacco Tax, 721 Atlanta Journal Building, Atlanta, Georgia, on or before April 1, 1955, otherwise the property will be forfeited and disposed of according to law. Louis E. Howell, Assistant Regional Commissioner.

TO PAINTING CONTRACTORS:
Sealed bids for painting one or more of fourteen school buildings will be received by the Atlanta Board of Education up to 10:00 a.m., March 29, 1955, 13th floor, City Hall.

Specifications are available from the Purchasing Department, 13th floor, City Hall.

BOARD OF EDUCATION,
CITY OF ATLANTA,
By T. W. CLIFT,
Assistant Superintendent in Charge of Business Affairs.

WANTED: Graduate Registered Nurses for operating room. Liberal personnel policies with retirement plan. Living on post optional. Beginning salary $275.00. Write Personnel Director, Battey State Tuberculosis Hospital, Rome, Georgia.

I have made application to the City Council for a liquor license at corner Maple Drive and Peachtree Road. Hearing to be held next meeting.
CLARENCE KNOWLES.

I have made application to the City Council for a packaged beer and wine license at 1278 Simpson Rd., NW. Hearing to be held next meeting.
NEZIAH TEMPLE.

We have made application to the City Council for a retail beer license at 820 N. Highland Ave., N. E. Hearing to be held next meeting.
D. R. FLYNT JR.
YOUNG ROBERT NORRIS.

FUNERAL NOTICES

REDWINE—Mr. Charles D., of Fayetteville, Ga., died March 8, 1955. Surviving are his daughters, Miss Elizabeth Redwine, Fayetteville; Mrs. Dan Carmichael, Mrs. Adair Dickerson, both of McDonough; Mrs. Douglas Dennis; brother, Mr. Hill P. Redwine, both of Fayetteville; seven grandchildren, several nieces and nephews. Funeral services will be held Thursday, March 10, 1955, at 3 o'clock at Fayetteville Methodist Church, with remains placed in state at 2 o'clock. Bishop Arthur J. Moore, Rev. Robert Taylor, Rev. Hamby Barton Jr., officiating. Interment, Fayetteville Cemetery. Redwine Funeral Home, Fayetteville.

THOMAS — Mr. Juan Hamilton Thomas, age 77, of 303 East Dixie Ave., Marietta, died Tuesday night. He is survived by his wife, Mrs. Florence Thomas, Marietta; daughter, Mrs. A. V. Bentley of Atlanta; son, Mr. James C. Thomas, Marietta; daughter-in-law, Mrs. Roy W. Thomas, Marietta; sister, Mrs. Tom Cook, Chattanooga, Tenn.; brother, Mr. Noah Thomas, Blairsville, N.C.; five grandchildren, and two great-grandchildren. Funeral arrangements will be announced by Mayes Ward & Co., Marietta, Ga.

SPRING HILL
H. M. Patterson & Sons

PERKINS—The friends and relatives of Mrs. Bessie Lee Perkins, Mr. and Mrs. John R. Medley, Mr. and Mrs. Henry Johnson, Mrs. Grace Young, Mrs. Lucy Jeffires, Mrs. Maggie Hanson, Mr. and Mrs. Wylie Smith, Mr. and Mrs. Boisie Smith, Mr. Charlie Smith, the grandchildren and the great-grandchild are invited to attend the funeral of **Mrs. Bessie Lee Perkins** Thursday, March 10, 1955, at 2:30 o'clock at Loring Heights Baptist Church, with the remains placed in state at 1:30 o'clock, Rev. Claude Underwood officiating. Interment, Crest Lawn. H. M. Patterson & Son.

ADAMS—The friends and relatives of Mr. George W. Adams Sr., Mr. and Mrs. James H. Stanaland, Mr. and Mrs. Marion L. Adams, Mr. George W. Adams Jr., Mr. and Mrs. S. H. Meiere, Mr. Ellis B. Adams, the grandchildren, nieces and nephews are invited to attend the funeral of **Mr. George W. Adams Sr.** Wednesday, March 9, 1955, at 11:30 o'clock at Spring Hill, Dr. Courts Redford officiating. Interment, Crest Lawn. The pallbearers will be: Mr. William B. Britt, Mr. Horace A. Gamble, Mr. Robert L. McHan, Mr. Frank C. Smith, Mr. Coley J. McWilliams, Mr. Sam C. Mathis.

WHITLEY—Mr. Tom J., of 1915 Briarcliff Rd., NE, died March 8, 1955. Surviving are his wife; son, Mr. Thomas J. Whitley Jr., Berkeley, Calif.; sisters, Mrs. F. F. Gleim, Mrs. Mamie Blackwell, Mrs. Ida Brown, Mrs. S. H. Belk, Mrs. J. W. Staples; brother, Mr. P. N. Whitley; several nieces and nephews.

HIGHTOWER—Mr. Prentice, of 481 King Rd., NW, died March 8, 1955. Surviving are his wife; daughter, Mrs. G. W. Pruitt Jr.; grandson, Mr. George W. Pruitt III; sister, Mrs. Frank Carr, Gleazon, Ind.; brother, Mr. Morton Hightower, Boonville, Ind.; several nieces and nephews. H. M. Patterson & Son.

LEWIS — Interment services for **Mr. Saxton Lewis** will be held Wednesday, March 9, 1955, at 10 o'clock at Westview, Rev. M. L. Wood officiating. H. M. Patterson & Son.

AWTRY & LOWNDES
FUNERAL DIRECTORS
Free Parking Ambulance WA. 7066-8

(COLORED)

DOTHARD — Mr. Virgil Dothard of Rt. No. 2 Carrollton, Ga. Friends and relatives are invited to attend his funeral today (Wednesday) at 2:30 o'clock at Flint Ridge Baptist Church, Bowdon, Ga., Rev. W. E. Roberts officiating. Interment, churchyard. Royal Funeral Home, Carrollton, Ga.

CRUMBLEY—Mr. Robert Crumbley, husband of Mrs. Elizabeth Crumbley of 204 Lawshe St., SW, Apt. No. 380, passed March 8, 1955. His funeral will be announced by Ivey Bros., morticians.

CARTER—Willie Mae Carter, 611 Calhoun St., East Point, Ga., passed at a local hospital March 7, 1955. Funeral announced later. Lige Sims Funeral Home.

JINKS—Mr. John Jinks, husband of Mrs. Quenia Mae Jinks, passed at his residence in Hampton, Ga., March 8. Funeral announced later. Speer & Speer.

MIMS—Little Miss Sandra Mims of 1275 Harding St., NW (Rockdale Park) died at a local hospital March 8. Arrangements announced by Hines Funeral Home, 218 Boulevard, NE.

THOMAS—Mr. Willie Gene Thomas of 200 Ellis St., NE, died March 8. Arrangements announced by Hines Funeral Home, 218 Boulevard, NE.

FUNERAL NOTICES

SPEAR — Mr. Charlie Cleveland Spear, age 68, died in Marietta Monday afternoon. Surviving are wife, Mrs. Ida Thompson Spear; four daughters, Miss Ollie Spear, Miss Alice Spear, Mrs. R. D. Lawrence, Marietta; Mrs. C. L. Summerall, Villa Rica; two sons, Mr. Clyde Spear, Mr. Hunter Spear, Marietta; eight grandchildren; one sister, Mrs. Carl Gaddis, Ball Ground; two brothers, Mr. Will Spear, Kenneth Square, Pa.; Mr. J. M. Spear, Ball Ground; several nieces and nephews. Funeral services will be held at 4 o'clock Wednesday afternoon in the chapel of Albert M. Dobbins Funeral Home, the Rev. L. C. Croft and the Rev. Walter Willoughby officiating. Interment, Kennesaw Memorial Park Cemetery. The remains are at the residence, 367 Rose Lane St., and will be placed in state at the chapel from 3 o'clock until the funeral hour. Gentlemen selected to serve as pallbearers will please meet at the funeral home at 3:45 p.m.

KING—The friends and relatives of Mr. and Mrs. James Daniel King, Mr. and Mrs. Chester B. King, Mr. and Mrs. James E. King, Mr. and Mrs. Carl D. King, Mr. and Mrs. O. H. Mansfield Jr., Mrs. W. D. Kuglar of Bowdon, Ga.; several grandchildren, several great-grandchildren are invited to attend the funeral of **Mr. James Daniel King** Wednesday, March 9, 1955, at 3 p.m. from Dillon's Chapel. Rev. J. P. Stevens and Rev. Merrell Meadows will officiate. Interment, Forest Park Cemetery. The following gentlemen will act as pallbearers and will meet at the chapel at 2:45 p.m.: Messrs. C. B. King Jr., Claude Kuglar, Herman Helton, J. D. Stripling, Joe Kuglar and M. D. Kuglar. J. Austin Dillon Co.

JARRETT — Mr. James Henry Jarrett, age 70, passed away Monday, March 7, 1955. Surviving are his children, Mrs. Weldon Sosebee, Mrs. Juanita Blackwell, Tate, Ga.; Mrs. Marbelia Kirby, Ball Ground, Ga.; Mrs. W. R. Bettis, Marietta, Ga.; Mrs. Earl J. Forrester, Oak Ridge, Tenn.; Mrs. Dan Dailey, Knoxville, Tenn.; Hallman and Walter Jarrett, Tate, Ga.; 11 grandchildren and five great-grandchildren. Funeral services will be held Wednesday at 2 o'clock at Cool Springs Baptist Church, Tate, Ga., Rev. J. C. Parham and Rev. Harold Pettit officiating. Interment, Cool Springs Cemetery. Cagle Funeral Home, Jasper, Ga.

TAYLOR—The friends and relatives of Mr. Tom Taylor, Mr. and Mrs. Joe Downs, Newnan; Mr. and Mrs. Clinton Wells, Hapeville; Mr. and Mrs. Harry Taylor, Newnan; Mr. and Mrs. James Taylor, Thomasville, N.C.; Mr. and Mrs. Henry Strader, Mrs. Floyd Isengale, Columbus, Ohio; two grandchildren are invited to attend the funeral of **Mr. Tom Taylor** Wednesday, March 9, 1955, at 11 o'clock, from the graveside in Oakhill Cemetery, Newnan. Rev. E. P. Nichols and Rev. R. P. Segars will officiate. (Out-of-state papers, please copy). J. U. McKoon & Son.

GILBERT—Funeral services for **Mr. Henry A. Gilbert** will be held this (Wednesday) afternoon, Mar. 9, 1955, at 1 o'clock, at the chapel of Henry M. Blanchard & Son. Rev. Dwight Nisewander will officiate. Interment, Greenwood. Pallbearers will meet at the chapel at 12:45.

IN MEMORIAM

In loving memory of John Euel McCurley Sr., who passed away two years ago today, March the 9th.

The sunshine lost its brightness the day you went away.

So many things bring memories of you through every passing day.

We get so lonely here at times and we miss you so, that's true

But heaven must be a wonderful place with someone there like you.

MRS. JOHN E. McCURLEY SR., Wife, J. E. JR., DAVID and WAYNE, Children.

ROBERTS MONUMENTS
VISIT OUR DISPLAY OR WRITE—FREE BOOKLET
477 Marietta St., N. W. AL. 0663

(COLORED)

MALCOLM — Friends and relatives of Mrs. Lissie Mae Malcolm and family of 204½ Revis St. are invited to attend the funeral of **Mr. Samuel Malcolm** Thursday, March 10, at the Ebenezer Baptist Church at 3:30 o'clock, with Rev. E. G. Hinton officiating, with military escort. Mackey & Wilson, LaGrange, Ga.

BLACKMAN—Mr. Arthur Blackman, of 1438 Hamilton St., passed suddenly March 6, 1955. Funeral announced later by Mackey & Wilson, LaGrange, Georgia.

HINESMAN—Mr. Solomon (Sol) Hinesman of 603 Whitehall Terrace, SW, the father of Mr. Robert Hinesman, passed at a local hospital March 8. Funeral announced later. Pollard.

BYRD — Mr. Benjamin Franklin Byrd, the husband of Mrs. Hellon Byrd of 506 Oliver St., NW., passed away March 8, 1955. Funeral announcement later. Haugabrooks Funeral Home.

FAVORS—Mrs. Mary Favors, of Chipley, Ga., passed suddenly March 8. Funeral announced later by Mackey & Wilson, LaGrange, Ga.

JACKSON—Mr. Norman Jackson of Barnesville, passed March 8. Funeral announced later. Wright & Son Funeral Home, Barnesville, in charge.

FUNERAL NOTICES

TURNER—The friends and relatives of Mr. and Mrs. Johnny F. Turner, Franklin, Mary Agnes and Cathy Turner, all of Douglasville; Mr. and Mrs. John H. Turner, Mr. and Mrs. Eugene Turner, Mr. and Mrs. Joe Turner, Mr. and Mrs. Hubert Turner, Mr. and Mrs. Howard Dickerson, Mr. and Mrs. Ben Head, Mr. and Mrs. Burnell Watson, Miss Gusy Turner, Miss Eris Turner, Miss Glenda Turner, all of Atlanta, are invited to attend the funeral of **Mr. Johnny F. Turner**, Wednesday, March 9, 1955, at 3 o'clock from the Liberty Baptist Church. Rev. W. J. Haney, Rev. Halman Collett and Rev. J. T. Huckbea will officiate. The Masons will have charge at the grave. Interment, Douglasville Cemetery. J. Cowan Whitley Co., Douglasville, Ga.

TO PLACE YOUR WANT ADS
Just Spell "W-A-N-T A-D"
(WA. 6823) on Your Dial

COMMERCIAL LINE RATES
(Applies Within State of Georgia)

1 time Sunday	62c per line
1 time Daily	61c per line
3 consecutive times (ea. day)	54c per line
7 consecutive times (ea. day)	50c per line
10 consecutive times (ea. day)	45c per line

(5% Discount for Cash)
Minimum ad accepted two lines.

TRANSIENT WORD RATES
1 time Daily (both papers) or Sunday ... 12c per word
3 times consecutive. Daily (both papers) or Sunday ... 11c per word
7 times consecutive. Daily (both papers) and Sunday 9½c per word.
(5% Discount for Cash)
Minimum ad accepted 10 words.

GENERAL WANT AD RATES
(Applies Outside State of Georgia)
Sunday ... $1.05 per line
Daily ... $1.00 per line
(2% Cash Discount)
Minimum ad accepted two lines.

DAILY: All want ads appear in both the daily Constitution (morning), and daily Journal (evening) in consecutive issues of morning and evening and shall be measured and billed as a single advertisement.

Office hours at 8 a.m. to 6 p.m., Monday through Saturday.

ERRORS
Errors in classified advertising should be reported immediately as The Journal-Constitution will not be responsible for more than one incorrect insertion. Atlanta Newspapers, Inc., will not be liable for any error in advertisements to a greater extent than the cost of the space occupied by the item in the advertisement.

DEADLINES
Monday: 5:45 p.m. Saturday. Tuesday through Saturday: 6 p.m. previous day. Sunday: 6 p.m. Friday for early mail editions; 12:00 noon Saturday for final home edition.

MONDAY CANCELLATIONS, CORRECTIONS
May be made on Sundays between the hours of 4 p.m. and 6 p.m. Please call WA. 5050—Extension 318.

WHEN CANCELING A WANT AD
Be certain to ask for your cancellation number. This is your record and it is important that you have it in the event of any misunderstanding or adjustment.

Spell "WANT AD" on your dial
PHONE WA. 6823

Cemetery Lots and Crypts 6

4-GRAVE LOT, Westview, Section 47. Reasonable. CR. 9511.

ANNOUNCEMENTS

Lost and Found 11

LOST — Wednesday March 2nd, Brookhaven area, large mixed dog. Markings of hound. Head of terrier. Short ears, color, white-brown mixed. Named Boy. DeKalb tag 8934. $25 reward. CHerokee 5240.

LOST or strayed — Boston terrier answering to name of Tinker. Vicinity of Glenwood and Candler. Please return dog for reward, or come and get 5-year-old owner. EVergreen 8139.

LOST or strayed — Red male, "Pence" and buff female "Shine" cocker spaniels vicinity Collier Rd., NW, between Peachtree and Northside Dr. Reward. EMerson 3994.

LOST — Black wool suit jacket, Friday, Davison's fitting room. Finder please notify and receive own jacket in return. ATwood 4826; LA. 3348.

LOST or STRAYED — Large male boxer pup. Brookhaven area, fawn color with white markings, name Flash. Reward. EXchange 3913 after 6 p.m.

STRAYED — From 2002 Peachtree, black female miniature Dachshund, name "Liebe." 10-year-old boy's lifetime pet. Reward. VErnon 6580.

LOST—Black cocker spaniel, named "Bart," vicinity Arden Rd.-Castlewood Rd., Mon. a.m. CHerokee 7726. Reward.

STRAYED from 3480 Harrison Road, East Point, female sable-and-white Collie named "Tina." Reward. Call CAlhoun 2325.

LOST—Brown-and-white toy terrier in North Kirkwood vicinity. Answers to name of Rusty. License 1717. CRescent 3170.

LOST—Saturday night, parking area Mammy's Shanty—Lady's Elgin diamond watch. Reward. EVergreen 6738.

LOST—Male Pointer. White and liver colored. $10 reward for information of its whereabouts. DIxie 7430.

LOST—Cobalt blue parakeet, vicinity Roswell Apartments. Reward. EMerson 6980 or CYpress 7796.

$5 REWARD to person that found initial ring at West Fulton Service Station. BElmont 3721.

LOST — Lady's gold identification bracelet. Please call DEarborn 6310 after 6 p.m. Reward.

LOST—Large brown male boxer. Reward. Vicinity Decatur. DEarborn 0051.

LOST — Monday afternoon lady's engraved watch. Reward. EM. 5294.

LOST—Red cocker. Thursday, vicinity Habersham Road. CHerokee 3480.

Nurseries and Baby Sitters 12

FAIRYTOWN NURSERY — Serving Hapeville, Forest Park, Blair Village. FAirfax 4672.

LITTLE FIVE POINTS—Will keep children 2-4, days, private home. LAmar 5520.

SMALL babies only, 6 wks to 18 mos. Nursery licensed. RA. 6478.

WILL CARE for small child day and night. CRescent 4397.

Personals 13

LADIES—GIRLS
S-T-R-E-T-C-H
YOUR BEAUTY DOLLAR

Mr. Rich says our supervised student service will really save you money. Per. waves only $3.50 and up. New style cut, shampoo and set $1.25. Come in soon today, no appt. needed. Open 9 a.m.—Close 7 p.m.
ARTISTIC BEAUTY INSTITUTE
51½ Auburn Ave., Cor. Peachtree

DEAR BOB: I can come to Atlanta overnight to make plans for our future. When can we meet? Love, Sara.

HAND CROCHETING — Dollies, bags, hats, hot mats. Mrs. Bobb, FAirfax 0004 after 6 p.m.

WILL BOARD and care for elderly person. Home life. Reasonable. Dial 43-7536.

"DIXIE FLOWER PATCH" Perfume. HUSSEY'S, 114 S. Broad St.

LEARN to dance the Arthur Murray Way. Studio, 101 Carnegie Way.

Beauty School. AL. 2551.

FREE HAIRCUT — Harper Method

Business Personals 14

INCOME TAX RETURNS PREPARED
LET US SAVE you time, worry and money. Appointment night or day.
CALL ANY TIME
CHAS. A. DELOACH
706 Volunteer Bldg. CY. 7814

TAX RETURNS
Prepared by Professional Staff
SHORT FORMS ... $2.00
LONG FORMS ... 4.00
Rental and business, 9 to 9 MA. 5130
76 Cain St., Opposite Bus Station

TAX EXPERT, LA. 2506
JAMES TOWNSEND, 8 TO 8
SHORT FORM ... $2.00
LONG FORM ... $4.00
STATE RETURNS ... $2.00
BUS. RENTAL RETURNS REAS.
14 FORSYTH St., SW. AT VIADUCT

Complete Bookkeeping And Tax Service
Reasonable Rates
Day and Nite Service. EL. 6017

Personal and Business TAX RETURNS prepared by experienced former employee Bureau of Internal Revenue. 716 Walton Bldg. LA. 7656. Frank M. Wilson.

JOHN G. ADAMS
INCOME TAX
984 Peachtree, NE EL. 1010

Business Personals 14

ADAMS INCOME TAX
FEDERAL, STATE. DAY, NITE, SUNDAY. 1000 P'TREE ST., RM. 300. EM. 5057; night, VE. 9331.

INCOME TAX prepared. State and fed. Short forms, $2. Bob Tribble, 11½ Forsyth St., NW, across street from Atlanta Journal. WA. 3792.

DR. ALLEN'S DENTAL LABORATORY. New plates and repairs, quick service. Mail or call MA. 8810. Cor. Broad and Mitchell St., SW.

INCOME TAX — Individuals, businesses, prepared in your home, evenings, weekends. Reasonable. DL 9746; EV. 2647.

INCOME TAX SERVICE
Reasonable Rates
CA. 6307, EV. 5307.

FEDERAL and state tax returns completed reasonably. Evenings, weekends. C. D. Howard, EX. 2094.

INCOME TAX RETURNS
Prep. Ex-Fed. income tax agent. Rm. 815 Candler Bldg. WA. 3465

INCOME TAX
PREPARED at your home or pick up, delivery, day or night. RA. 2473.

BOOKKEEPING-TAX SERVICE
Harold Hood DE. 1679 Howell Sapp EL. 9322

INCOME TAX SERVICE — Ernest Stephens. FAirfax 5514. Between Hapeville and Forest Park.

INCOME TAXES bookkeeping service and payroll reports. Call MA. 0351; EM. 3051, night.

FEDERAL-STATE tax returns prepared your home, evenings, weekends. EVergreen 4915.

BOOKKEEPING service tax reports, statements. Reasonable rates. ALpine 9655.

INCOME TAX RETURNS prepared your home any time. Parker, LA. 2878.

INCOME TAX returns prepared your home any time. Bailey, DI. 3620.

TAX RETURNS prepared, experienced accountant. CAlhoun 8171.

INCOME TAX returns prepared in your home. W. B. Ashe DE. 9074.

INCOME tax returns prepared, your home anytime. Blain, AT. 0729.

CURTAINS expertly laundered. Pick up and delivery. CYpress 2087.

FOR fast pick-up and delivery service, Buckhead, call CH. 9230.

Dress Making—Tailoring 16

EXCLU designing, restyl., tailoring, alterations. 121 14th. EL. 2741

Slipcovers, Drapes, Curtains 18

SLIP COVERS cut in your home. Expert work. Sofa and 2 chairs, $18 (labor cost). Reupholstered sofa and chair (labor), $37.50. Fine selection fabrics. Drapes made, $1 (unlined); $1.50 (lined). Excel savings Fabric Shop. 141 Ala. St. SW. MA. 0712.

12 MONTHS TO PAY
UPHOLSTERING. Drapes. Cornices. Slip Covers. Mr. Ritchie, VE. 4138.

DRAPERIES, cornices, slip covers. Int. Shop. Gill. RA. 6522, AM. 3852.

SLIP COVERS made in your home. Mrs. Fuller, CH. 2856, DE. 3537.

BUSINESS DIRECTORY—
Building—General Repairs

REMODELING SPECIALISTS
NO DOWN PAYMENT
1 TO 15 YRS. TO PAY
REFERENCES FURNISHED
GLASS JALOUSIES
PORCH ENCLOSURES
Painting, Roofing, Plumbing, Terrace Apts., Underpinning, Rooms Added, Modern Kitchens, Septic Tanks
Garages, Siding, Plastering, Perma-Stone, Attic Rooms, Modern Baths, Electric Work, Aluminum Screens
FREE ESTIMATES
ALpine 1904
Wilson Contracting Co.
NIGHTS VE. 6255

I NEED WORK!
SO YOU SAVE MONEY FROM NOW TILL SPRING
10x12 Room Built
$750.00
NO DOWN PAYMENT
PAYMENTS TO SUIT YOU
8x10 Porch Enclosed
$190.00
NO DOWN PAYMENT
PAYMENTS TO SUIT YOU
Labor and Materials Insured
All Work Guaranteed
FREE ESTIMATES
On All Repairs and Remodeling
CALL ABBOTT
ANY TIME, EL. 6741

WINTER SPECIALS ON HOME IMPROVEMENTS
New Low Prices
No Down Payment
All Work Guaranteed
Small Monthly Payments
24-Hour Service
Free Estimates
CY. 7733
ACE HOME IMPR. CO.

Do Business Where Quality Is High and Satisfaction Is Guaranteed
JALOUSIE ENCLOSURES
Remodeling, Room Additions, Roofing, Concrete Work, Painting
Repairs, Garages, Siding, Plumbing, Painting
FHA Terms—Free Estimates
All-State Roofing & Const. Co.
RA. 2211 FA. 2571

NO DOWN PAYMENT
1 to 15 YEARS TO PAY
FIRST PAYMENTS IN MAY
FREE ESTIMATES
AM. 1642
Roofing, Siding, Plumbing, Rooms Added, Porches Repaired, Enclosed Porches
Painting, Papering, Underpinning, Aluminum Screens, Concrete Work, Asphalt Tile
Bradbury Roofing & Siding Co.
1197 Lucile Ave., SW. Atlanta
Nights and Holidays AM. 1644

PHONE CY. 8595
Lowest Prices in Town
We Do Complete Job
APEX CONST. CO.
Serving the Public 25 Years
BANK REFERENCES FURNISHED
PHONE CY. 8595
Nites, EM. 6366—Holidays

HOME IMPROVEMENTS
ALL TYPES of repairs, rooms and porches built, concrete drives, basements, underpinning and block walls, painting, papering and floor sanding. Small monthly payments. Guilatte Contracting Co. RA. 6489.

I specialize in garages, rock walls, underpinning, d'ways, repairs. Terms. Free estimates. Myrick. RA. 5987.

ALL TYPES of repair, painting, concrete drives, block work. Armstrong Construction. RA. 0432 nites.

CALL BROWN—Save on all repairs, roofing, siding, gutters, garages, rooms. FA. 1361; CA. 4251.

BURGLAR bars, hand rails, steel steps. Free est. and terms. EMerson 2314.

Awnings and Screens

TAILORED aluminum awnings installed up to 150 mi. G. T. Johnson, 2796 Gordon Rd., SW. AM. 1369.

Carpenter Work

QUICK — Reasonable — Remodeling, repairs. Large, small jobs; houses, rooms, porches, roofing, siding. Free estimates. BElmont 8669.

CARPENTRY WORK — Remodeling, rooms added, large, small jobs; roofing. References. DE. 7095 day, night.

CARPENTRY work, remodeling, repairs, rooms, roofing, large, small jobs. References. AL. 4723 any time.

LOOK! — Carpenter needs work. Remodeling repairs, shelves, doors, windows. ALpine 9925.

CARPENTER WORK—Screened windows and doors made to order. Painting. AM. 4832.

CARPENTER work, all kinds. Best ref. Quick service. White labor. Any time. DI. 6371.

RELIABLE carpentering and repair work. 25 years' experience. AMherst 3002.

GENERAL carpentry work, rooms, porches, steps, new houses. EL. 2380, AT. 7182.

FIRST-CLASS CARPENTER — No job too large or too small. AL. 2865.

PORCHES, steps, sills replaced, all small jobs. Free est. AL. 6734.

Cement Work—Waterproofing

JOE HUNT—47-3456
DRIVES, BSMTS., BLOCKS, ETC.

DRIVEWAYS, basements, founda., etc. Free est. B. F. Sears, DI. 3439.

DRIVEWAYS - basements, completed promptly. R. Kingsley, FA. 8279.

Chimney—Furnace Repairs

LEAKS stopped, chimney and roof repairing. Work guaranteed. MA. 6572.

Electrical Work

IS YOUR wiring system safe? Avoid accidents. We rewire old houses. No money down, 1-10 yrs. to pay. 8:30 to 4. AL. 4815; night, AT. 5165.

Floor Finishing

EXPERT floor sanding, tiles, linoleums. J. C. Callaway, EV. 8211.

FLOOR sanding and finishing. Tiled linoleum. Calloway, ALpine 3071.

Grading—Excavating

BULLDOZERS, LADER, FILL DIRT CALL MILTON MAYESKE. FA. 6624. DAY OR NIGHT.

Hauling

GAR. PLOWING, dry cow manure, cotton motes, topsoil, rotted sd., flagstone cut, rubble, field stone, crushed stone, patios, rock walls, free shrubbery plan. We do it all. BE. 5264 SMYRNA 5-8180

GOOD, rich, black topsoil, with or w-out Bermuda. 5 yds. $10. CR. 0812.

McMANUS, house moving. Box 72, Chamblee, Ga. Phone 47-5176.

LIGHT HAULING LOCALLY REASONABLE. DE. 1148.

SAND, gravel, stone, sawdust, motes. DI. 7131.

Landscaping—Tree Service

FREE SHRUBBERY PLAN OF YOUR HOME

BY LANDSCAPE designer. All planting completely guaranteed.

NIX NURSERIES, INC.

Terms Arranged If Desired

EV. 8684

COW MANURE

ROTTED, PULVERIZED BROWNLEE & LIVELY EXCHANGE 1568

PULVERIZED COMPOST — Any kind, and quantity. 1038 Brady Ave., NW, opposite Peach Bowl race track. AT. 5328.

WE PLANT all kinds and sizes shade, fruit trees. Guaranteed. FA. 1258

EXPERT tree removal. Fully insured. Taylor Tree Serv. FR. 1706

GRADING, fill dirt, topsoil, motes, gravel, basements. FA. 1470.

Moving

MOVING, IN AND OUT OF TOWN. DAVIS TRANSFER. AM. 7190.

DIAMOND Transfer and Hauling. We haul for less. CY. 3168.

Painting and Papering

INTERIOR-EXTERIOR painting, papering, general repairs. FHA terms. Free estimates. Work guaranteed. White labor. W. H. Dupree. AT. 2181.

ABOVE-AVERAGE workmanship, below-average cost. Free estimate, no obligation. Costello, DI. 3470, night; WA. 1141, day.

PAINTING, papering, old paper removed. 20 yrs.' experience. White labor. J. M. Chambers. DI. 9597

SHERWIN-WILLIAMS CO.

WILL recommend a reliable painter, paperhanger or contractor.

PAINTING, papering, repairs. White labor. Lowest prices. Guaranteed. Dixie 2020.

SUPER Kem-Tone painting, $8. Papering, $12 up. Robt. Webb, RA. 9076.

Papering—Painting—Gen. Repairs L. A. Mann AM. 1338

WALLPAPERING, work guaranteed. Reasonable. G. H. Morgan, AT. 8742.

SPRAY PAINTING — Commercial, industrial, done by experts. MA. 4560.

RMS. papered $10; Kem-toned, $5. Ptg., plast. Elijah Webb. RA 5090.

PAINTING, papering, floor sanding. Small monthly payments. RA. 6489.

WHITE, reliable painters (non-drinkers). Free estimates. DE. 7022

FOR the best in painting call Pat. Work guaranteed. CR. 4190.

I WOULD LIKE to paint your home. G. J. Morris. CR. 7581

Plastering

PLASTER patch work a specialty. Merritt. White labor. MA. 8209.

Plumbing

F. A. WILLIAMS, plumbing and heating. Free estimates. Repair work a specialty. AL. 8113.

NEW, repair and remodeling, all work guaranteed. Driggars. WA. 6659.

Repairs & installations. Watts Plumbing Co., AM. 8850; night, RA. 7814.

REPAIRS and remodeling. Stone Plbg. Co., AM. 5073. 24-hr. service.

Roofing and Guttering

ROOFS REPAIRED—Reroofing, siding, gutters cleaned, painted, repaired. Chimneys cleaned and repaired. J. H. KINARD ROOFING CO. RA. 8243. DAY OR NIGHT

DELCO ROOFING CO.—Siding, painting, carpentry. Roofs applied by the square or job. Leaks expertly fixed. Call Tom today. AL. 8003

PROMPT, RELIABLE REROOFING ROOF REPAIRS. CARL STROUD. 505 Holderness St. S.W. RA. 2081

ROOF LEAKS STOPPED. $3 John Rawlins, day or night. AT. 3000

Septic Tanks

SEPTIC tanks cleaned. $15 and up. Rod. installed. Charles W. Seagraves Jr. CH. 6663; BE. 6991.

SEPTIC TANKS cleaned thoroughly. Prompt service. AT. 6054. LA. 7861.

Upholstering

FOR BETTER kind of upholstery, see Bass Furn. Co. MA. 5123.

EDUCATIONAL

Schools and Colleges 46

HIGH SCHOOL AT HOME
AMERICAN SCHOOL
CHARTERED 1897
58 YEARS' SUCCESSFUL OPERATION

OUR graduates have entered over 500 colleges. Write for free booklet. Dept. "A," P. O. Box 412. North Side Station. Atlanta, Georgia.

FOR STEADY employment LEARN BEAUTY CULTURE. Full-time or part-time day class for shift workers. Call or write MOLER COLLEGE, 34½ Marietta St. ALpine 2[illegible]

EMPLOYMENT

Help Wanted—Male 47

NEEDED IMMEDIATELY
AIRCRAFT MECHANICS
PAINTERS
INSPECTORS

A OR E LICENSE required for inspectors and desirable but not essential for mechanics. At least 2 years' recent aircraft experience required. Mechanics must have hand tools. Recent experience in aircraft or auto spray painting required for painters. Apply in person, do not phone.

AERO CORPORATION
Atlanta Airport, Atlanta, Ga.

ELECTRICAL ENGINEER

Permanent Position in Supervisory Classification Location Atlanta

SUFFICIENT experience required to direct work of designers and draftsmen in preparation of plans and specifications for power and lighting on large industrial projects. Give personal data, education, experience and salary requirements. This opening is available now. J. T., 74, Journal-Constitution.

FURNITURE BUYER
SALES MANAGER

DUE TO the sudden death of our furniture buyer we have a very important opening with an excellent future for an experienced man. Must know Dept. or furniture store operation and be good promoter and know the markets.

Call WA. 8681, Mrs. Calhoun for interview appointment.

WANTED—Men between ages of 25-35 for newspaper supervisory work in State of Ga. You must live or be willing to move to part of Ga. that will be under your supervision. Salary, car allowance and bonus arrangement. High school or college educational requirements. Must be sober and hard worker. Plenty room for advancement. Must furnish 2 references with application. No phone calls. Apply by letter only, giving full details of your sales and business experience. Write L. H. Strengt, The Atlanta Journal-Constitution, Atlanta, Ga.

GUARD

FOR Federal Reserve Bank. Firearm experience required, height 5'11" or over, age 25-38. Do not apply unless you can pass A-1 physical examination. Rotating shift, 5-day, 40-hour week. Apply Personnel Dept., 104 Marietta St., N. W.

Help Wanted—Male 47

COMPOSITOR

AGE 28-38 with 8 to 10 yrs. experience as Compositor and Make-up man. Good salary. Permanent position in air-conditioned plant. Group insurance and other employee benefits. Applicant must pass regid physical examination and have clean personal record.

WRITE or apply: 1065 Williams St., N.W. at 12th St. after 8:30 a.m.

Scripto, Inc., Needs
ACCOUNTANT

MUST have thorough knowledge of accounting with experience; capable of assuming responsibility. Age 25 to 35. Apply in person:

EMPLOYMENT OFFICE
423 Houston St., NE

SALES TRAINEES

MAJOR oil company can offer unusual long-range opoortunities for qualified young men interested in marketing careers. Candidates should have college degree, with sales aptitude or experience and not over 30 years of age. Candidates with civil, chemical or mechanical engineering background will be considered for specialized assignments. Six-month training program given before permanent assignment in Southeast. Excellent starting salary and company benefits. Write X. M. 84, Journal-Constitution immediately, giving background.

CONSTRUCTION SUPERINTENDENT

AT LEAST 10 years' experience heavy industrial construction including chemical process, piping, etc. Immediate employment, excellent salary. Our employes know of this ad. Reply: D. J., 14, Journal-Constitution.

Blue and Gray Cab Co.
Has Openings for
TAXICAB DRIVERS

AGE 25-50 (no drunkards) Permanent, excellent earnings $40 to $75 for 6-day week, day or night shifts. Apply in person only

371 Central Ave., SW

COLLECTORS

MUST BE thoroughly experienced. Top salary. References necessary.

APPLY in person: Mr. Swain, 4th floor.

J. M. HIGH CO.

PRODUCTION JOBS

AGE 21-35. 8TH GRADE MIN. Ht. 5' 8" to 6' 2". Wt. 150-190 lbs.

PAY $70 WEEK

MUST BE LOCAL AREA RESIDENTS (25 MILES ATLANTA) ABLE TO PASS STRICT PHYSICAL EXAMINATION.

Apply
GA. STATE EMPLOYMENT SERV.
79 MARIETTA ST., NW

RICH'S

HAS opened a new service to the public. This department needs good men who are interested in a sound career in sales work. Men selected will be trained in specialty selling. Salary paid while training. See MR. HILL, EMPLOYMENT OFFICE, 9:30 a.m., FRI., MARCH 11.

$45 PER WEEK
PART-TIME
FOR QUALIFIED PERSONNEL

QUALIFICATIONS: Married, high school education, permanent resident of this area and presently employed. Military personnel can qualify. Apply in person Wed., Mar. 9th, 7:30 p.m. SHARP, 912 N. Main St., College Park, upstairs, employment office.

IBM MACHINE OPR.

REQUIREMENTS: 5 mos. experience, age 19 to 26. Learn retail grocery tabulating procedures. Call J. H. Lloyd, FA. 7411.

Colonial Stores, Inc.

SEWING MACHINE MECHANIC

IMMEDIATE OPENING for 1st-class mechanic with 10 years' experience. Only men who are looking for job security and a real opportunity at a rate commensurate with his experience should apply for this job, within a 75-mile radius of Atlanta. Write giving full details of your experience and salary desired to G. S., 793, Journal-Constitution.

SERVICE MAN

EXCELLENT opening for reliable man, 25 to 50, married and has good car. To call on established accounts. Customer list furnished. Earn $1.97 per hour. Man will not work alone during training. Apply 735 Spring St., NW, for interview appointment 3 to 5 p.m. only.

CREDIT TRAINEE

YOUNG MAN, 23-26, college graduate with accounting major to learn fire and casualty insurance business. Southern division of old established company. No experience required. Excellent opportunity for advancement. Good salary, pleasant working conditions and generous employe benefits. Five-day week.

APPLY: Federated Mutual Ins. Co. 1600 Healey Bldg.

PARTS MAN

LARGE engine manufacturer has opening for parts man experienced in parts, sales and customer correspondence. Salary open.

CONTINENTAL MOTORS CORP.
1252 Oakleigh Dr., East Point

LOCAL INDUSTRIAL SUPPLY COMPANY

WANTS experienced counter salesman. Excellent working conditions, with retirement and insurance plan. Give experience, age, and references. Our employes know of this ad. P. J., 8, Journal-Constitution.

Production Supervisor

FOR new garment factory in Alabama. Must be able to instruct and train help and manage sewing operation. Unusual opportunity. Give full particulars in strict confidence. K. T., 839, Journal-Constitution.

PART-TIME

NATIONAL concern needs a man who is PRESENTLY EMPLOYED, 21 to 35, high school education, car and has a sincere desire to add to present income. Do not apply unless you have 4 evenings and a half-day Saturday free. Interview to begin promptly 8:30 p.m. Wednesday. Room 2, Biltmore Hotel. Mr. Dombrowski.

ARCHITECTURAL DRAFTSMEN

WE NEED architectural draftsmen with a minimum of five years experience, with design ability and capable of developing working drawings. Excellent opportunities for ambitious young men. State age, education and experience record. Salary commensurate with ability. M. D., 149, Journal-Constitution.

USE
JOURNAL - CONSTITUTION
WANT ADS FOR RESULTS

Help Wanted—Male 47

OFFICE MANAGER

NATIONALLY known electrical and electronic manufacturer has opening for young man 25-35 as Atlanta office manager. Good starting salary. Excellent opportunity for advancement. Apply 672 Whitehall St. Phone LA. 7388.

MAINTENANCE MAN

LARGE apartment project has opening April 1st for capable man, experienced in all phases of apartment maintenance. Write, giving experience, references, age and marital status. Salary open. D. G., 87, Journal-Constitution.

BILLING CLERK

LARGE motor freight carrier needs billing clerk, 1 to 8 p.m. Monday through Friday, 9 to 1 Saturday. Experienced preferred. High school grad., 21 to 35 yrs., good typist. Reply giving qualifications. P. O. Box 4267, Atlanta.

DUE TO increase in population we have two established routes open. Car and references required. Opportunity to earn over $100 a wk. after training. Comm. or I will guarantee $65 a week to start. Apply L. Bird, Fuller Brush Co., 746 Lee St., SW.

WANTED

EXPERIENCED carver with ability to carve designs in wood or plaster. Must be able to work from blueprints. Permanent work. Liberal employe benefits and best working conditions. Plant located in Macon. Reply B. M., 801, Journal-Constitution.

GEN. BLDG. INSPECTOR

CITY OF EAST POINT will receive applications for the position of general building inspector through 5 p.m. March 14. Salary $350 month. Applications must be filed at the Personnel Office, City Hall, East Point.

YOUNG man, 26-30, to train as crew supervisor in interesting field. Must be H.S. grad., free to travel and have drivers license. Trans. furn. Salary and expenses. Apply:

304 One P'tree Bldg.
7 PEACHTREE ST.

LIFTDRIVER

MUST BE experienced. Also order checker, between 25-45 years, sober, dependable. For permanent job, 5 days week. Apply in person only. National Distribution Co., 450 Marietta Street, Northwest.

FULTON COUNTY needs TABULATING EQUIPMENT OPERATOR, $254-$320; ages 21 to 55. Liberal vacation, sick leave, pension. Experienced. Civil Service Board, 310 County Adm. Bldg., 165 Central Ave., SW. WA. 5310, Ext. 339.

ALERT YOUNG MAN

AGE 20-25, route man, should live NE, be bondable. Guaranteed salary and commission when qualified. EV. 9720 after 5 p.m. for appointment.

CLERK-TYPIST, age 21-30, to learn automobile finance business. Must be able to type 40 per minute. Starting salary $175 month, chance for advancement. Apply Jack Tanner, Certified Finance, 593 Spring St., NW at N. Ave.

ATLANTA ARCHITECTURAL FIRM desires experienced draftsman, capable of developing working drawings. State age, education, experience and salary desired. Write M. D., 31, Journal-Constitution.

WANT one linotype operator for commercial job work. Good working conditions and good pay. The J. W. Burke Company Macon, Georgia

EXPERIENCED meat cutter, to manage meat department, age limit 45. Good job for right man. Also need weekend help. Apply in person, 443 Edgewood Ave., NE.

AIRLINES NEED

KOREAN VETERANS and others. See our ad. under Classification (52). Central Institute.

DRAFTSMAN, Architectural. Limited experience in electrical and plumbing drawings. Permanent position to right man. L. E., 137, Journal-Constitution.

MAN—25 to 45, with some high school education, to learn picture-frame making. Must be well above average. Apply 9 a.m., 280 Garnett St., SW.

MUSICIANS wanted, fiddle and steel guitar player only. Must have instruments. Apply 625 Cooper St., SW, between 7 and 9, see Johnny Hardy.

WE HAVE immediate opening for ad compositor. Need man with mark up experience. Call or write Jessie Walker, The Tifton Gazette, Tifton, Ga.

MANIFEST CLERK

NEEDED immediately. Apply Wilson Truck Co., 490 Bishop St., N.W.

DAIRYMAN—Experienced with milking machines. $5 per day and house. M. Bar S. Dairy, 1½ mi. S. Ben Hill on Fairburn Rd. RA. 2277.

WANTED — Woodworker, must be able to set up and run 4-sided moulder. No others need apply. A. Z., 126, Journal-Constitution.

ELEVATOR OPERATOR for CITY OF ATLANTA. $7.69 day, age 21-45, apply Personnel Office, City Hall by 5:00 p.m., Friday, March 18.

EXPERIENCED sheet steel inspectors and experienced shear helpers. Apply Dumas Caine Steel Co., 1315 Chattahoochee Ave., NW.

ATTRACTIVE proposition for honest, sober, dependable man for well established milk route. Call Alpine Dairy, Lithonia 2551.

IN ANSWERING help wanted ads with box numbers do not send originals or valuable papers. Copies will do as well.

EXPERIENCED druggist to work for about 1 month. Hays & Weldon, 2000 Sylvan Rd., SW. AM. 2588.

BUTCHER, second man. Excellent salary. Local references. Pic & Pay Super Market, 329 Pryor.

NEED 3 men to work 5 days a week. Apply at 833 Luckie St., rm. 802 between 8:30 and 10 a.m.

EXPERIENCED billing clerk. Cotton State Motor Lines, 277 Thurmond St., NW. LA. 8458. Mr. Smith.

WANTED — 6 men, over 21, to deliver circulars, house-to-house. Apply 18 Ivy St., NE, 7:15 a.m.

PLUMBER'S HELPER, at least 2 years' exp. in city of Atlanta. Perry Plbg. Co., VE. 6741.

EXPERIENCED sheet rock finishers and board men, skilled, $2.35. 731 Echo St., NW.

DEPENDABLE, honest service station attendant wanted at 1199 North Highland, NE.

CLERK—18-30. No experience necessary. Apply Personnel, 2090 Jonesboro Rd., SE.

WANTED — Meat-counter clerk. Apply Western Market, 112 Broad St., Southwest.

EXPERIENCED design engineers Lockheed Aircraft Corp., Marietta

TRAINING WITH INCOME. Vets and non-vets. See ad under No. 53.

EXPERIENCED carpenters wanted. Phone 43-6509, after 6 p.m.

WANTED — Good block masons. EVergreen 1022.

Employment Agency—Male 48

Private Employment
Selected Permanent Positions

CHEMISTRY GRAD. — $290. Sound connection with natl. co.
COST ACCOUNTANT—$400 up. Manufacturing exp. Ga. location.
PAYROLL AUD. Trainee—$20. Exp. Mileage. Some bkkpng. knowl.
IBM WORKING SPVR.—$5,200. Sound, growth co. Any age.
STRUCT. STEEL Detailer—$375. C.E. trng. Advancement.
OFC. EQPT. SALES—$300. Will train man, 25-30. Acct. bkgrnd.
RETIRED Man—Night wk. Car n.
Many Others Apply: 9-1

The PRIVATE EMPLOYMENT Service
Conscientious—Confidential
1103 Mortgage Guarantee Bldg.

EXECUTIVE SERVICE
INTERVIEWS 9-5
OFFICE CLERK, 20-30, fine firm, 5 days $200
GENERAL OFC. CLERK. Age 21-28. Nat'l firm. 5 days. Future $225
MAIL CLERK, 18-25. Raises quickly ....Starts $175
STOCK CLERK, 18-25. H.S. grad. Trainee job ....Starts $200
STOCK RECORD CLERK, 20-30. Nat'l firm. 5 days $225
GENERAL CLERK, 22-30. Figure record exp. 5 days $250
EXECUTIVE SERVICE
Rm. 1717, 22 Marietta St. WA. 5340

SALES

RELOCATE, travel 5-da. $550-$650 per mo. and comm. Potential 18,000. Late model car, some college.

SALES TRAINEE

EX. starting sal. and car and exp. and bonus. Age 24-30, college, willing to travel.

Anderson Personnel
101 Marietta St. Bldg. LA. 5678

NAT'L EMPL. SERV.

SERVICE MANAGER-OFF. MGR. Age to 30. Mechanically inclined. Could lead to exec. sales. Natl. org. Starting sal. $90 wkly. with range to $135 wkly. Outstanding opp.

NAT'L EMPL. SERV.
402 Volunteer Bldg. AL. 0461
MRS. BLANKENSHIP
FRT. AGENT, 28-32 ....$300
SALES TRAINEE, 25-30, Free to travel, car nec. $300
O.S.&D. CLERK $275
ACCT. CLERK, 23-26 ....$250
ACCT. GRAD., 23-30 ....$350

Aggressive Employment
1001 HEALEY BLDG. CY. 7601

Employment Agency—Male 48

ATKINS PERSONNEL SERVICE
(Established 1939)
Operating to
HELP YOU INCREASE
1. Your future security.
2. Your job opportunity.
3. Your salary potential.
WE PRACTICE
"What Our Advertising Preaches!"
"Service" Above Dollars

PARTIAL LIST—JOBS OPEN (Interviews 8:30-1 Daily)

EXECUTIVE DEPT.
DISPLAY MGR. Dept. Store $450
WINDOW DRESSER ....$100 Wk.
UNDERWRITER Agency $350
SUPERVISOR, Interior Decorating $6,000
COMPTROLLER (Local) Must Be C.P.A. $15,000
COPY WRITER, Adv. $6,000
MANAGER, Furn. Store, Brunswick $8,400
PURCHASING AGENT (Confections) $4,800
36 MGR. Trainees In 14 Fields ....$3,000-$4,200
CREDIT REP. Contact Dealers $4,600
OFF. MGR. $350
19 COLLEGE GRADS Train For Exec. Jobs, $3,600 Up
QUALITY CONTROL Chemist ....$4,800 Up
ADJUSTER, Insc. $4,800
AUDITOR, Internal $5,200
SR. ACCTG. FIRM $4,800
GEN. ACCT'NT. $4,000
MFGR. ACCT. $4,800

SALES TRAINEES
ELEC. SUPLS. Expenses, Bonus And $300
WIRES AND CABLES Wk. In Ofc. 6 Mo., Then On Road $350
COSMETICS $500
TRACTORS $250
FOODS ....$250-$350

SALESMEN, EXP'D.
REG. MGR. Specialty $8,000
VEND. MACH.'s And Foods, $4,200
BLDG. PRODUCTS $7,200
PHOTO SUPLS. Car Furn. $6,000
DIST. MGR. Service $10,000
SALES MGR., Wisc. Specialized Lubs. $20,000
RADIO AND TV PARTS Columbus, Ga. $5,000
RADIO AND TV TIME $4,660
COMM. REFRIG. $10,000
AIR COND'TG. ....$8,000 Up
DIST. REP., Auto (Co. Car) $6,000
TRUCKS $5,000
AUTO PARTS, Local Need 9 Men ....$12,000-$15,000
TIRES AND EQUIP. $10,000
TIRES $4,200
PAINTS $7,500
ANTIBIOTICS AND Bulk Chemicals $6,000
SANITARY SUPLS. $20,000
FLOOR COVERINGS $12,000
HARD SURFACE Cover $8,500
BOTTLER'S SUPLS. ....$5,000 Up
FOOD SPEC. $4,000
FOOD, General ....$8,000 Up
GROC. LINE, Exp. And Car Furn. $4,000
WHLSE. HDWE. $11,500
INDUST. Hdwe. Supls. $8,500
MILL SUPLS. $20,000
GEARS, All Types $6,000
DRY CLEANING Supls. $4,800
INDUSTRIAL—Automatic Equip. $12,500
MOTION PICTURES $6,000
PAPER Products $5,000
TEXTILE And Water-Proof Bags $7,200
PRINTING, Take Man to 50 Yrs. Age $5,200
AIR AND GASES $4,800
UNIFORMS ....$6,000 Up
TEXTILES CO. Car Furnished $4,800
SOFT GOODS (8), $4,600-$8,000
MONUMENT, City $3,600
GLASS and Plastics, City, $4,000

ROUTE SALES DEPT.
Guy Dunn, Mgr.
SPEC. LINEN $300
LIBRARY SERVICE $250
FOOD, Retail, Need 14 Men ....$325-$450
BAKERY ....To $520
RT. SUPERVISOR $450
FOOD Confect's. $400
PEANUT Prods. ....$400 Com.
MILK, Retail ....$300 Up
DAIRY Prods. ....$60 Wk. Up
FOOD Specialties All Territory To Stores And Restaurants $300
FLOUR Products ....$300 Up
SALAD Dressings $450
COFFEE-TEA $300
MANY OTHERS: Co. Furnishes Car On All Above Jobs

INSURANCE
PRODUCTION—Bond $6,000
6 SP. AGT.—Cas. $6,000
2 SP. AGT.—Fire $6,000
ASST. CLAIMS MGR. $7,500
ASST. SALES MGR. $7,500
SAFTY ENGR. $5,400
BOND, Underwriter $6,000
AGENCY, Underwriter $4,200
TRAINEE, Underwriter $3,000
ADJUSTER $4,800
CLAIMES EXAMINER $5,000
ADJUSTER—Trainee $3,600
SALESMEN $5,000
AGENTS $4,200

GEN. JOBS OPEN
TRAINEES ....$3,000-$4,000
36 Mgr. Trainees
18 Tech. Trainees
29 Sales Trainees
O. S. & D. Clk. $250
CLERK—Type (3) $225
BILLING CLK., Burroughs $200
X-RAY Tech. $275
CLK.-Typist, Freight $235
TYPIST—Food Co. $225
CLK.—TYPE., Mill Supls. $216
BILLER—Type $225
SALES Correspondent $300
ORDER CLK., No Typing $250
MULTILITH OPR. $250
ADM. ASSISTANT $300
STENO-CLK. $250
STENO.-BKPER. $300
INVESTIGATOR, Train For MGR. $255
STOCK CLK. $250
TRAINEE Service $225
MAINTENANCE Mech. And Elec. $285
AUTO MECH. ....$75 Wk.
COMMUNICATIONS Technician $300
ELECTRONICS Service $300

TECHNICAL DEPT.
PROMOTIONAL MAN Civil Engnr. ....$500 Up
PUB. REL. DIR. Col. Degree $500
SERVICE ENGNR., Boiler $385
DESIGN ENGNR. Heating $500
DESIGN ENGNR., Water $700
DRAFTSMAN, Layout $400
CONST. STEEL Detailer $575
ELEC. DESIGNER ....$600 Up
TOOL & DIE Maker $360
TRACTOR MECH. $300
MACHINIST $320
OPERATOR—Turret $278

INTERVIEWS 8:30-1
NO PHONE CALLS
ATKINS PERSONNEL SERVICE
403-12 Atlanta Nat'l. Bldg.

MUTUAL PERSONNEL SERVICE
Atlanta's Only Exclusive Male Agcy.
SALES—Col. grad. B.B.A. degree. Age to 32. ....$325
SALES TRAINEE—Col. grad. Eng. b'kgr'nd. Age to 30. ....$300
SALES—Col. grad. P'ferd. Age to 30. ....$300
STOCK CLERK—H.S. grad. 20-30. Exp. req. $260
ACCNT. CLERK 20-30. Exp. rq. $260
For Selective Positions See Claude C. Mason Jr.
Mezz. Fl., P'mont Hotel. MA. 1763

MARTIN EMP.
5 turret lathe oprs. ....Open
5 production workers ....Open
2 sheet metal men ....Open
3 finance trainees, car ....Open
2 body and fender men ....Open
20 salesmen, var. ....Open
250 JOBS NOT LISTED
984½ PEACHTREE ST. EL. 5771

Pair Personnel Service
SPECIALISTS IN
EXECUTIVE — OFFICE — SALES
ENGINEERING — TECHNICAL FIELDS
312 Forsyth Bldg., Downtown
274 Buckhead Ave., Buckhead

BOOKKEEPER — Experienced. Excellent starting salary, wonderful opportunity.

MALE STENO (Opportunity to go in sales). $300

Anderson Personnel
101 Marietta St. Bldg. LA. 5678

WEST END EMPLOYMENT SERV.
SALES trainee, car. nec. make bond. Open.
847½ Gordon St., SW FR. 3928

ATKINS PERSONNEL SERVICE
403-12 Atlanta National Bldg.

DIXIE EMPLOYMENT SERVICE
706 Volunteer Bldg. CY. 7814

Salesmen 49

STOP—LOOK!
READ THIS

NATION-WIDE concern has openings for 3 salesmen for Atlanta and surrounding area. If you have sales experience you will find this a cinch. Men with no experience will be trained by a highly successful sales promoter. Permanent positions with above the average earnings, liberal drawing accounts. If you what a job with a future, see T. G. Lowe, 530 Parkway Dr., NE.

OPPORTUNITY

IF YOU are a married man, 25-40 yrs., of good reputation, I will assist you in getting a permanent position in a large organization, selling food products to established customers, house to house. To those who qualify, there is a guaranteed salary, plus bonus, plus commission. Truck furnished, expenses paid. There will be openings in Atlanta, Marietta, Cartersville, Rome, Gainesville, Macon, Columbus, and Augusta, Ga. Apply in person, 328 Techwood Dr., NW, 3-8 p.m., or write R. A. Rust, address above.

Salesmen 49

SEARS, ROEBUCK & CO.

WILL employ immediately 4 salesmen, 23-50, who would like to earn in excess of $100 per week.

WORK is by appointment and our average salesmen earn substantially over $100 per week. These positions offer opportunity for unusual earnings and rapid promotion. If you have an automobile, dress neatly, and enjoy meeting people, we would like to talk with you. Sales experience helpful but not necessary, as those selected will be given advantage of a unique training program. You will enjoy numerous company benefits.

FOR interview call WA. 0760 Tuesday and Wed., 9 A. M. to 4 P. M.

WE NEED
3 GOOD SALESMEN 3

This is what WE OFFER YOU

Good Pay
Profit-Sharing
Transportation
Insurance and Hospitalization
Sales Training
America's Hottest Car
Volume Sales Incentives
Excellent Dealer Trading Policy
Opportunity for a Secure Future

This is what WE EXPECT OF YOU

Desire to Get Ahead
Capacity and Health for Hard Work
Ability to Be a Good Manager of Yourself and Your Time
Like People
Common Sense and Good Judgment
Courage to Stick-It-Out On A New Task
Sincere, Honest and Loyal

READ IT over again—if you feel your are qualified and willing to give your full time and effort—then apply in person—otherwise save your time and ours.

Wagstaff Motor Co., Inc.
DeSoto—Plymouth
Spring and 8th Streets

A LEGAL RESERVE COMPANY

SPECIALIZING in hospitalization offers several men, on a full-time basis, this splendid opportunity if they qualify:

1. Can you live on $85 weekly comm. until fully trained? Many of our men make much more from the start.
2. ARE you over 21 and have a car? Age is no barrier.
3. WOULD you be interested in becoming one of our managers after several months? We are a rapidly growing company.
4. WOULD you like to call only on people who have written in to us for information? We do not "cold canvass."
5. WILL you follow instructions? Our company has grown so fast because we have a complete training program.

IF the answers to the above questions are "YES," come in and talk it over with Mr. Wheeler in Room 614 in the 101 Marietta Bldg., and a personal interview will be arranged.

WANTED

THREE neat, courteous men between the ages 20-35, to learn sales work. Must have good serviceable car. We will train you at our own expense to earn from $100 per week and upwards. All expenses paid while training.

PAID VACATIONS
WEEKLY BONUSES
HOSPITAL INSURANCE
YEAR-ROUND WORK

FOR personal interview, see Mr. Coles at 329 Peachtree St., NE, between 10 a.m. and 1 p.m., 4 p.m. to 6 p.m. Monday through Saturday

SALESMEN

FOR sales work through our retail stores on appliances, furniture and other allied items. Permanent work with top earnings on a liberal pay plan plus many employee benefits. A-1 references, car necessary. Apply Mr. Stephens, AT. 1672, FR. 2342.

ECONOMY AUTO STORES
1130 Bankhead Ave., N. W.

SALESMEN

AGGRESSIVE, dependable salesman, age 25 to 35, to sell Vending machines in SE territory. Must be HS graduate with potential supervisory ability. Good physical condition and mechanical comprehension required. Car not necessary. Salary and expenses. Good opportunity for right man. Send resume to Personnel Manager, P. O. Box 4265, Atlanta 2, Ga.

SALESMAN

NATIONAL concern needs young man of highest caliber to train as salesman to call on our customers, must have good car and be free to travel state of Georgia. Salary, commission and bonus paid weekly. Hospitalization and paid vacations. Good opportunity for advancement to branch manager. Right man will start earning $100 to $150 week after one week's training, if available immediately and willing to work hard. See Mr. Conway at 406 Peachtree St., all this week.

MAN WANTED

SALARY plus commission.

Excellent employe benefits. See W. L. Haga.

EMPLOYMENT OFFICE
DAVISON-PAXON CO.

SECURITIES—SALES

WE NEED several experienced salespeople to sell our stock in Ga. We are organizing a new life insurance company. Bankers Securities Corp., AL. 2035, 314 Glenn Bldg., Atlanta, Ga.

SALES POSITION WITH A FUTURE

ESTABLISHED insurance route for ambitious men to sell and collect life, accident and hospitalization. Excellent opportunity for those who qualify. No experience necessary, car essential. See Mr. Fernandez between 8 a.m. and 4 p.m. 189½ Mitchell St., SW.

Salesmen 49

SALESMEN

THE McCaskey Register Division Victor Adding Machine Co. has opening for conscientious and energetic man to handle our entire line consisting of cash registers, charge account systems, safes, sales books and business forms in the Atlanta and surrounding territory. This position offers above-average compensation and opportunity. Lifetime position, no investment required. Experience in business machines and forms helpful but not essential. Phone AT. 3846, for interview.

3 YOUNG MEN
Neat, Alert
TRAVEL

FLORIDA to California with circulation group. Special work, good pay. Expenses guaranteed, transportation furnished. Experience unnecessary. Apply 602 Healey Building.

SALESMAN

SOME salesmen don't like to work for a woman manager, but I can give you Atlanta city leads, high commissions, and renewals, selling hospitalization. Earnings unlimited. See Annie J. Heath in Room 810 at the 101 Marietta St. Building, any morning.

APPLIANCE SALESMAN

EXPERIENCE preferred but not required. High School grads., age 21 to 45. Salary plus commission. Car necessary. Permanent job. Retirement plan, group insurance and other benefits. Apply Personnel Dept., 4th floor, Gas Co., 243 Peachtree Street.

SALESMAN for old established wholesale furn. mfg. and dist. to work furniture, hardware and appliance dealers north Georgia territory already established. Area radius not more than 150 miles from Atlanta. Liberal commission, protected territory. C. F., 197, Journal-Constitution.

SALES OPPORTUNITY

FOR YOUNG man in office equipment field with nationally known concern. Prefer selling experience in office equipment and systems field. No traveling. Protected territory. Write qualifications and experience. M. T., 117, Journal-Constitution.

Men's Wear Salesman

NEED FOR one of our stores, experienced salesman and assistant manager. If you can sell, and have the necessary qualifications, call for appointment. Ulmans Men and Boys' Shops. FA. 1237.

HIGH SCHOOL STUDENT

NEAT, alert. Must have car. To train to manage group engaged in special work — GOOD PAY. Apply 602 Healey Building.

SPECIALTY SALESMEN

EXCELLENT opening for 2 young hard-hitting salesmen. No canvassing. Every lead furnished. You will take home $25 to $40 every night. Car necessary. Call CY. 1903 for interview.

ROUTE SALESMAN

FOR LOCAL ice cream company. Drive refrigerated truck in Atlanta area. Must have recent references. Call MA. 3453 for appointment.

BOOK OR MAG. MEN

TERRIFIC earnings! New 15-vol. encyclopaedia plus dictionary. $1 per wk. deal. No night work. 9 to 11 a.m., 412 Rhodes Bldg.

ENGINEERING salesman with auto to call on steam, diesel, and air-conditioning plants for leading water treatment company with full line. Liberal commission. Box 1396, 217 7th Ave., N.Y.

WANTED AT ONCE—Rawleigh Dealer in Clayton County or East Carroll County. See W. A. Carter, P. O. Box 420, Griffin, Ga.; or write Rawleigh's, Dept. GAC-320-R, Memphis, Tenn.

SALES TRAINEES

2 NEAT young men interested in selling, short hours, high earnings. Apply 307 Volunteer Bldg., 8 to 9 a.m.

WANTED—Dealer for Watkins products. No layoffs. No clocks to punch. Good commission on sales. Car necessary. No experience necessary. Apply 8 a.m. to 12, 419 Capitol Ave., SW

SALESMAN

AGE 21-30, high school education. Apply in person, Lee Baking Co., 211 Moreland Ave., NE.

EXPERIENCED salesman to sell furniture and appliances. Apply in person at 10 a.m., 390 Marietta St., NW. Thompson's Appliance Co.

IF YOU CAN SELL or think you can, or would like to, call CY. 2234 for appointment.

2 AUTOMOBILE salesmen for new and used cars. 1119 Memorial Dr., SE. LA. 4702.

SALESMAN for established laundry and dry cleaning route. CRescent 5530.

A JOB for 2 men. Our men make over $100 weekly. AT. 5474

REAL ESTATE SALESMAN WITH EXP. HOGAN, WA. 3173.

IMMEDIATE openings, $3 per hr while training. VE. 5629.

Agents and Salespeople 50

WAGON MEN—SPECIALTY MEN SELL well known automotive specialty. No inv. or invest. nec. Write X. B., 166, Journal-Constitution.

Instructions—Male 51

TELEVISION - ELECTRONICS. Accredited training. Veteran approved. MAin 4431 or FRanklin 4844.

Instructions—Male, Fm. 52

EARN
$1,000
EXTRA
LEARN SHORTHAND IN 6 WEEKS

ELLIOTT 7-lesson shorthand with only 57 characters to learn makes this easy to do for you can finish shorthand in only 30 days and you have the full benefit of our FREE employment service. DO NOT CONFUSE ELLIOTT 7-LESSON SHORTHAND WITH ABBREVIATED LONG HAND SYSTEMS. ELLIOTT IS TRUE SHORTHAND. TYPING OPTIONAL. DAY and NIGHT classes. ELLIOTT SHORTHAND taught in Georgia exclusively by:

Marsh Business College
322 Ivy St., N. E., AL. 6813
LIMITED CLASS
STARTS MARCH 21

AIRLINES NEED

MEN AND WOMEN, 18 to 39, married or single, high school education, to train for a short period for permanent positions with the Commercial Airlines Station Agents, Hostesses (Stewardess), Reservationists, Communicationists, Teletype and Radiophone Operators, Technical and nontechnical positions.

TRAINING FORMULATED UNDER GUIDANCE FOR ADVISORY BOARD OF REPRESENTATIVES FROM 17 MAJOR AIRLINES.

BEAUTY and Personal CHARM Course included for girls. Preliminary training need not interfere with present employment. APPROVED FOR KOREAN VETERANS. These positions are permanent with security and Airline employment benefits. For personal interview call MA. 4431 or FR. 4844. Central Institute, 1006 Georgia Savings Bank Bldg. NG 11.

Trade Schools—Male 53

TRAINING WITH INCOME. $50 wk. poss. on job we help you get while learning Diesel, auto., refrgn. body wk., mach'st. GI appr. 410 Ga. Sav. Bank. 11-4 exc. Saturday.

INDUSTRIAL TRADE INST.
426 W. Peachtree St. AL. 5069

Help Wanted—Female 55

CLERKS
ALSO
COMPTOMETER OPERATORS

HIGH SCHOOL GRADUATES
Age 18-30

STARTING SALARY BASED ON PREVIOUS EXPERIENCE

SCHEDULED INCREASES

Good Hours and Working Conditions. Downtown. 5-Day Week

AMERICAN TEL. & TEL. CO.
Off. 8600, EXT. 8176, or 538

HIGH school graduate or college undergraduate for work along accounting lines. No experience required but must have interest and aptitude for figure work. 5-day week. Congenial surroundings. Good employee benefits and opportunity for advancement. Apply:

RETAIL CREDIT CO.
90 Fairlie St., NW
1st Block Back of Rialto Theater

STENOGRAPHER

AGE 19 to 32. For employment in large fire insurance office. 5-day, 36¼-hour work week. Permanent position. Life Insurance, hospital and surgical benefits. Call Personnel Manager, WA. 8421.

Help Wanted—Female 55

GO FIRST TO:
51 IVY ST., NE

If You Are Looking For
A GOOD JOB

WE ARE interviewing girls and young women for jobs as:

TELEPHONE OPERATORS
(Good Pay)
SCHEDULED RAISES
Liberal Benefits
Steady Jobs

Apply At Our:
EMPLOYMENT OFFICE
51 IVY ST., NE
SOUTHERN BELL TELEPHONE AND TELEGRAPH CO.

ACCOUNTING CLERK

AGE to 35. For home office of established progressive to relocate in Chamblee this fall. Duties include: Posting to inventory records, handling some accounts payable and other general accounting work. Good beginning salary and advancement opportunities. 40-hour work week. Reply in confidence. Personnel Manager, P. O. Box 4265, Atlanta, Ga.

FILE CLERK

AGE 18-30, h.s. graduate, some office experience desirable but not essential. Prefer single or married with no small children. Excellent working conditions, 40-hr. work week.

THE TEXAS CO.
864 W. PEACHTREE ST.

STENO-CLERK

MUST BE accurate typist, light shorthand, 5-day week. Good starting salary and working conditions. Permanent.

SMITH TIRE CO. CY. 1661
155 Decatur St., 4 blks. 5 Points

TYPIST - RECEPTIONIST

WANT young lady, 18-25, with pleasing personality and good telephone voice for permanent position with aggressive firm. 5-day week, hospital and other benefits. Must be able to type at least 50 w.p.m. and furnish A-1 references. If employed at present, interviews will be held confidential. Good salary and future for right party. Phone EMerson 5321-2 for appointment.

NEEDED
Stenographers
$200 TO $250
Clerk-Typists
$140 TO $175
DOWNTOWN AND SUBURBAN LOCATIONS
GA. STATE EMPLOYMENT SERV.
601 Western Union Building

INSURANCE OFFICE

SEVERAL openings for beginner typists with 40 w.p.m. typing speed. Age 18 to 30. Good salary and pleasant working conditions. Generous program of employe benefits. Five-day week.

APPLY: Federated Mutual Ins. Co. 1600 Healey Bldg.

STENOGRAPHER

SOUTHEASTERN Division Sales Office of national manufacturer of building materials. Interesting variety of duties, pleasant air-conditioned offices. Good shorthand necessary. Nice job. Call Miss Morgan, MAin 8241.

Posting Clerk-Cashier

POST accounts receivable, payable, handle deposits, some typing, for small concern. Some experience necessary. 5½-day wk., 8 to 5:30. Good pay, excellent future. Apply 584 Edgewood Ave., N. E.

SECRETARY for assistant sales manager of fast-growing company. Must be a good typist and take rapid dictation. Opportunity good, downtown location, employee benefits. 5-day week. Immediate employment. Please call LA. 7301 for interview appointment.

CLERK-TYPIST

WE NEED a fast accurate typist for finance business. Prefer experience on adding machine and general office work. 5½ days, $180 month. King Finance Co., 105½ Broad St., SW.

STENOGRAPHERS

AND TYPIST combination, age 18 to 35 to learn policy writing. Beginner if can qualify. Company benefits. Modern air-conditioned office. 5-day week. 1438 W. Peachtree St., NW.

CLERK-TYPIST

TEMPORARY, may become permanent. Life Insurance Company. 5-day-week. No experience necessary. Age 18-30, high school graduate. Apply 704 Grant Bldg.

EXPERIENCED bookkeeping machine operator by general insurance agency. Basic knowledge of bookkeeping desired. 2 weeks paid annual vacation. Free group life insurance. Salary open. Apply in person. 354 P'tree.

HOWARD JOHNSON'S Restaurant, Super Expressway 4119, South Hapeville, has positions open for waitresses and fountain. Good pay and good tips, paid vacation. Apply in person between 11 a.m. and 9 p.m.

EXPERIENCED executive secretary capable of complete office management. Efficient typist; dictation; compose own letters. 5 days. Permanent position. Excellent future. J. T., 115, Journal-Constitution.

LIGHT housekeeper, modern home, 25 miles from Atlanta. Widow with 4-year-old son, mother with child from 2-5. Room and board for both. Small salary. X. G., 114, Journal-Constitution.

PBX Operator-receptionist. Must be experienced, pleasant working conditions, 5½-day week. Opportunity for advancement, good starting salary, age 20 to 35. Call AL. 0681 for appointment.

STENOGRAPHER

25 TO 35 YRS. OF AGE by branch sales ofc. of natl. mfgr. 5-day wk. Call AL. 3764 for interview appt.

CAPABLE bookkeeper—Trial balance sheets, taxes, profit and loss statements, etc. Give full details, experience, salary expected, age, etc. N. L., 151, Journal-Constitution.

SALESLADY

FULL OR PART TIME—Experience in children's shoes preferable. Apply The Bootery, 20 Broad St., N. E.

WAITRESS

$70 WEEK guaranteed. Apply in person. No phone calls. Biuso's Italian Restaurant, 2969 Peachtree Rd.

STENO - SECRETARY, experience, age 22 to 35. National firm. 5-day week, paid vacations, group insurance, good opportunity for advancement. ATwood 4451.

EXP. comb. bookkeeper-steno, knowledge of real estate bookkeeping preferred. Reasonable salary to start. Give refs., age, exp. Write M. D., 30, Journal-Constitution.

WANTED—Efficient secretary for afternoon work. Buckhead area, manufacturer's representative office in home. Apply to H. M., 63, Journal-Constitution.

PART-TIME COUNTER GIRL
Hours: 5:30 P.M. to 9:30 P.M.
790 Ponce de Leon Ave., N. E.

NATIONAL finance company desires bookkeeper-typist. Southeast section. 5½-day week. See manager, 524 Flat Shoals Ave., SE, or call CY. 8654.

Burroughs Bkkpg. Machine Operator AGE 25 to 35, write neat and legible hand. 5-day week. Apply Peaslee-Gaulbert Corp., 300 Peters St., SW.

AIRLINES NEED

WOMEN. See our ad under Classification (52). Central Institute.

COUNTER GIRL, under 35. Must be neat and attractive. Experience not necessary. One Hour Valet, 75 Forsyth Street, Northwest.

CLERK-TYPIST, 18-35, knowledge of general office routine. Downtown location. Will consider beginner. E. Y., 133, Journal-Constitution.

WAITRESS

APPLY in person. Sulcer's Cafe. 625 Lee St., SW.

Help Wanted—Female 55

EXPERIENCED inspector-checker for Dry Cleaning Plant, must be good. Wright Cleaners, corner Techwood and Mills.

STENOGRAPHER

5-DAY WEEK, AGE 25 TO 35. CALL ELGIN 6703.

LADY, 40-60, light nursing and housekeeping, live in. Miss Hunnicutt. 43-6893 evenings. EVergreen 4584 day.

GENERAL office work. Typing essential. Credit experience helpful. Permanent position. Day's, 101 Whitehall St.

LADY, age 45 or 50, to live in as housekeeper, care for three children. Room and board, $50 month. LAmar 8735.

CLERK-TYPIST

5-DAY WEEK. CALL ELGIN 6703.

TYPIST-CLERK needed, executive offices downtown hotel. For appt. call AL. 7848 bet. 10 a.m. and 5 p.m.

SECRETARY for one-girl office. Shorthand, typing, minimum bookkeeping. Call Mr. Hardwick, VE. 4771

EXPERIENCED NCR operator for downtown hotel. For appt. call AL. 7848 between 10 a.m. and 5 p.m.

ARTIST with paste-up experience for local printing company. Apply Frank Smith, 161 Luckie Street, NW.

HOUSEKEEPER — Keep children. Live in. $40 month. Call after 7 p.m. VErnon 6496.

NEED Legal Secretary, experience desirable but not necessary. Call Mr. Rogers, WA. 1900.

WANTED — Curb girls. Apply in person, Murray's Drive Inn, 1010 Pryor St., SW.

EXPERIENCED night waitress. Apply Central Cafe, 1318 N. Main St., East Point.

WANTED Experienced waitress. No phone calls. Remond's Cafe, 1026 Peachtree.

PRACTICAL nurse-companion, elderly lady, live in. Reasonable. VErnon 7287.

Interested in Employment? Apply RICH'S EMPLOYMENT OFFICE

WAITRESS, good pay and hours. Apply The Dinette, 246 Ivy St., NE.

UNENCUMBERED lady, live in. Rural home. FRanklin 1557, after 6.

PART-TIME secretary, Buckhead section. CH. 4022 evenings after 6 p.m.

GOOD typist-clerk, under 30. CYpress 6466. Night: EXchange 9548.

Salesladies 55-A

SALES LADY WANTED—For downtown Peachtree ladies' specialty shop. Must have experience and be between the ages of 21 and 40. Call for appointment. LA. 0468.

COSMETICS SALES—Only one sale qualifies you to receive high commissions plus bonuses. No delivery or collections. Full or part-time. EM. 1906.

SALESLADIES for in and around Atlanta. Can make $50 or more weekly. WAlnut 4298 for information.

AVON COSMETICS needs 2 women. Top income. Call VE. 4810.

MUST have car. Salary, plus commission. ELgin 1677.

Temporary Office Help 55-B

MANPOWER Inc. — Coast to coast. 301 One P'tree Bldg. MA. 1538

Temp. Office Personnel Service 72 11th St., NE EL. 7226

TEMPORARY TALENT 517 RED ROCK BLDG.

Employment Ag'ncy—F'm'le 56

ATKINS PERSONNEL SERVICE

If We Don't Have
THE JOB YOU WANT
We Can
GET IT IMMEDIATELY
VISIT

OUR OFFICE Where You Can
1. Get a better job.
2. Increase your salary.
3. Improve working conditions.
4. Secure your future.

Partial List Jobs Open

GENERAL JOBS OPEN
STENO.-BOOKKEEPER $200
CREDIT CORRESPONDENT.. 250
DICTAPHONE, secy. 250
EDIPHONE, secy. 275
DICTAPHONE, typist 206
BOOKPR., mach. exp. 225
FILE CLK., typist 175
PAYROLL CLK. 238
COMPTOMETER OPR. 225
BILLING CLK., typist 216
BILLING CLK., I.B.M. 250
BOOKPR., P. and L. 300
BOOKPR., gen. off. 275
CLAIMS CLK., cas. ins. 225
PROOF READER, typist 200
ACCOUNTING CLK., typist.. 195
TYPIST, ins., policies 175
40 TYPISTS, 18 to 45 $160-$225
MANAGER, Wom. R.T.W. dept. 325

SECRETARIES-STENOS
SECY., 1-girl office $300
SECY., finance 300
SECY., chemicals 250
SECY., lt. bookping. 250
SECY., adv. agency 275
SECY., SW area 250
SECY., legal 275
SECY., purchasing dept. 250
SECY., to credit mgr. 230
SECY., journalism grad. 250
STENO., gen. off. 190
STENO., downtown 250
STENO., purchasing dept. 240
STENO., dictaphone opr. 216
STENO., for 2-girl office 195
STENO., construction 200
STENO., casualty ins. 200
STENO., sales office 200
STENO., for mfg. agent 225

INTERVIEWS 8:30-1 DAILY
NO PHONE CALLS
ATKINS PERSONNEL SERVICE
403-12 Atlanta National Bldg.

YOUR FUTURE—

YOUR FUTURE is decided by things you do today. If you are just beginning a business career, or feel that you need to change jobs, now would be a good time to discuss your job requirements with us. You should find a position below that interests you, but if you have something else in mind come in and let us help locate it.

WE HAVE successfully served job seekers and the better employers of Atlanta for over four years. WE ARE PROUD OF OUR RECORD OF COMPETENT JOB PLACEMENT.

EXECUTIVE SECRETARY $350
CORRESPONDENT, some college, must type, 23-28 ....$250
RECEPTIONIST, type $195
CLERK-TYPIST $195
DICTAPHONE OPERATORS — We have several good openings for immediate placement at starting salaries from $195 to $250.
COMPTOMETER, tops $240
STENO. Will take good beginner, 5-day, N'side $239
BEGINNER STENO $203
RECEPTIONIST, type. Must like figures $200
CLERK-TYPIST $225
TYPIST, P. de Leon $200

CAPITAL PERSONNEL
515 FORSYTH BLDG. LA. 8086

EXECUTIVE SERVICE
INTERVIEWS 9-5
CLERK TYPIST, 21-28, excellent firm. 5 days $200
STENO, 20-35, approx. d'town 5 days $270
MACHINE BKKPR., 20-40, exp. nec., 5 days $215
RECORD CLERK, 20-30, nd typing nec., 5 days, d'town ....to $185
CLERK TYPIST, 20-30, West End. 5 days ....Starts $190
COMPTOMETER OPR. 20-32. D'town. 5 days $225
CASHIER-MCH. BKPR. 20-35. D'town. 5 days $225
SECTY, 22-30. 5 days. West End ....Starts $235
STENO. SECTY'S. Several needs. 18-40. 5 days ....$200-$225
BILLING CLERK, 20-35. Electric typewriter. D'town. 5 days $250
STENO-SECY, 22-25. Nat'l firm. 5 days ....Starts $250
EXECUTIVE SERVICE
Rm. 1717 22 Marietta St. WA. 5430

Private Employment
Selected Permanent Positions
LEGAL STENO.—$250. Perhaps more. Receptionist duties.
SECRETARY—$225-$300 to begin. Audiograph. Shorthand desirable.
SECRETARY—$300. Personnel interest. Out. Advancement.
STENOGRAPHER—$235. Industrial relations interest. SE.
TYPIST—$216. Audiograph training. 5 days. Uptown area.
TYPIST—$190. Some exp. desirable. SE location.
CLERKS—$150-$182. H. S. graduates. 3 excellent openings.
CLERK—Lt. typing. Exceptionally pleasant offices. $175. Advance.
OUR fee is a percentage of two months' salary. No charge unless placed.

The PRIVATE EMPLOYMENT Service
Confidential—Conscientious
1103 Mortgage Guarantee Bldg.

HOOD EMP. SERVICE, CA. 8837-8
129 Thompson, East Point. V. Hood

HELEN BAILEY
820-22 Forsyth Bldg. CY. 1711

Employment Ag'ncy—F'm'le 56

A-1 EMPLOYMENT SERVICE
Interviews 9-2
ONE-GIRL off. Executive Secty., handle office, 5 Points, 5 days, 23-33 ....$275
ONE-GIRL off. Executive Typist, handle office, NE, 5 days, 20-35 $250
SEC'TY, Private, 5 days $265
STENO, 5 days, NE $240
JUNIOR Receptionist-Steno, 5 days, small office, age 19-30 ....$220
RECEPTIONIST-STENO, SW $225
STENO, 5 days, SW $260
STENO, Decatur, 5 days $225
STENO, town, 5 days $228
RECEPTIONIST, gen. off. $175
TYPIST, learn PBX, 5-day $200
GEN. off. Typist, 5 days, in town, 22-35. Rush $200
GEN. office, 18-30, 5-day $180
SKIP tracer, exp., town $175
BEGINNER typist, 5 days $175
GEN. off. figures, 19-38 ....$175
TYPIST clk., 5 days, 23-33 ....$210
PART-TIME typist, 5 days $100
TEMP. Typist, 3 weeks, town $45 wk.
JUNIOR Typist, 5-day $170
COLLECTIONS trainee, 25-38 ....$175
SALES correspondent, 5 days, small office, NE, 22-35. Rush $250
COMPT. opr., 5 day, town $225
RECEPTIONIST, 5 days, in town, good typist, 20-30 ....$225
GEN. off., ins. exp., 5-day $225
TYPIST clk., 5 days, NE $220
GEN. office, 5 days, NS $175
GEN. office, 19-26, 5-day $175
TYPIST, like figures, NE $190
DICTAPHONE, town, 5 days $225
GEN. office, type some, 5 days, age 19-34. Rush $245
TYPIST clk., 5 days, NW $225
JUNIOR Steno, 5 day, SW $225
401 Peachtree Arcade
4TH FLOOR—RIDE ELEVATOR

NAT'L EMPL. SERV.
EXEC. SECTY., single, free relocate. Age to 35. Natl. org. (NO FEE). Interesting. Top references required. $330. EXP. PROM. etc.
GEN. LEDGER BKKPR., age under 30 d'town 5-da. ....$275 to $300
SALES CORRESPONDENT, age to 35. Coll. grad., B.S. in Commerce or equiv. Customer relations, etc. Nat'l org. Start $250
STENO-RECEPT. A-1 beg. ok. D'town, 5-da. $225
LEGAL SECTY., age to 35, 40-hr., 5-da. $250
BEGINNER STENO, Lakewood sect. 5-da. $200
I.B.M. BILLING CLK., Lakewood sect., 5-da. $175
10 CLERK-TYPISTS, train in Dictaphone, Variatyper, etc. $185 to $245
BURROUGHS ACCTS. REC. MACH. OPR. D'town, 5-da. $235
CREDIT AUTHORIZER, age to 35 ....$180
25 MISCELLANEOUS OFFICE OPENINGS. A-1 beginners ok.

NAT'L EMPL. SERV.
402 Volunteer Bldg. AL. 0461
MRS. BLANKENSHIP

Pair Personnel Service
Interviews 8:30-1
ANALYSIS Clerk, no typing ... 155
STENO-Secretary $235
STENO-Clerk, SW ....$240-$250
EXEC. Secretary ....$250-$300
FILE Clerk $200
FILE Clerk $162
DICTAPHONE Opr. $195
STENOGRAPHER $240
LEGAL Secty $250
PAYROLL Clerk $200
GENERAL Clerks (Sev.) $175
TWO OFFICES
Downtown 312 Forsyth Bldg.
Buckhead 274 Buckhead Ave.

NAT'L EMPL. SERV.
BEGGINNER STENO.—Age 19-25. N. side. Beautiful modern offices. Pleasant, opport. for prom. Starting Sal. $250.
DICTAPHONE, GEN. OFF. Age to 35. North Side Drive loc. 5 da. $250.
RECEPTIONIST-STENO.—Attr. Capable. Age 20 to 25. Short hrs. D'town, 5 days. $250.

NAT'L EMPL. SERV.
402 Volunteer Bldg. AL. 0461
MRS. BLANKENSHIP

ROBERT JARRELL PERSONNEL
INTERVIEWS 9-2
ASST. BKKPR., type $225
GEN. OFF., excel. advancemt. Open
D'PHONE TYPIST, town ...$225-$250
SMALL OFF., detail wk., type ..$223
TYPIST, learn PBX relief $200
TYPIST, beginner ok, 50 w.p.m. $173
BEG. TYPIST, small off., town $150
TRAINEE, bkkg. mach. ....$190-$200
TYPIST, excellent connection (Co. pays fee) ....Open
16 P'TREE ARCADE AL. 4538
MAIN FLOOR—LOWER LEVEL

BLACKWELL PERSONNEL SERVICE
Sec'y, small off. 5-day $300
Sec'y, 1-girl off. $275
Sec'y, credit dept $265
6 Stenos., age to 40 ....$200-$250
Bkkpr., double entry $300
Steno-Bkkpr. $250
Steno, legal, 5-day $250
Recept.-Typist $200
4 Typist-Dictaphone ....$200 up
Stat. Typist, 5-day $240
Typist, rapid $200
1515 Candler Bldg., MA. 7020

Southern Employ. Serv.
STENO-CLK., begin. $190
BKKPG. CLK. ....$225-$250
TYPIST $200
CL. TYPIST, begin. $175
BEGIN. TYPIST ....$160-$175
STENO., d'phone mostly $250
POLICY writer $200
EDISPHONE opr. $225
GEN. OFC., some s'hand $200
ACCTNG. CLK. $200
ROOMS 502-503
One P'tree across from P'tree Arcade

RUSH JOS
EXECUTIVE secty. ....$260 up
STENO. $200
CLK-TYPIST $185
BILL. CLK. $217
BEGIN. STENO $185
CLAIM CLK., insurance $225
PBX receptionist $200
FOR A SUCCESSFUL FUTURE SEE
Anderson Personnel
101 Marietta St. Bldg. LA. 5678

Norrell Personnel Service
STENO: Opr. for adv. $239.00
DICTAPHONE-TYPIST $195.00
STENO in public relations field. Exp. in journalism helpful. $230.00 approx.
STENOS, exp. not necessary. ..$225 up
702 One Peachtree Bldg. LA. 5271

ACME EMPLOYMENT
Legal Sec., 1-girl ofc. 9-5. 5-da. wk. $250
Typist, handle correspondence. 1-2 yrs. college pref. 5 da. $250
Good in math. 5 da. $175
File Clk. H. S. grad. 5 da. $145
427 CANDLER BLDG. MA. 7521

BK. CLERK, 21-30 ....$195
TYPIST-Clerks (10), 18-25 $160-$250
FILE CLERK, Lt. type ....$150-$175
STENO-SEC'TY, 23-30 ....$275
COMP. OPER. D'town $225
Aggressive Employment
1001 HEALEY BLDG. CY. 7601

MARTIN EMP.
50 waitresses, exp. ....Open
5 soda fount. girls ....Open
10 counter girls, var. ....Open
150 JOBS NOT LISTED
984½ PEACHTREE ST. EL. 5771

ALSOBROOK PERSONNEL SERV. 219 Healey Bldg. WA. 0951
MEDICAL PLACEMENT SERV. 15 Peachtree Pl., NW AT. 6381
LELAND DEAN PERSONNEL 516 RED ROCK BLDG. AL. 3456
WEST END EMPLOYMENT SERV. 847½ Gordon St., SW FR. 3928
ACCREDITED PERSONNEL SER. 205 Henry Grady Bldg. LA. 2056
A & A EMPLOYMENT 303 Grand Theater Bldg. LA. 8041
PLAXICO PERSONNEL, AT. 7591
NATION WIDE, WA. 6112
HAYS PERSONNEL SERVICE 1101 Ga. Sav. Bank Bldg.

Instructions—Female 58

Complete Secretarial
COURSE IN 3 MONTHS

Learn famous ABC SPEEDWRITING SHORTHAND, Typing, Business English, Spelling, Letter Writing, Dictaphone and other subjects. "Make your reservations now!" New class every Monday, day and night. We guarantee lifetime free placement service in Atlanta and over 400 other cities.

South's Largest Business School
Massey Business College
of Atlanta
170 Peachtree St.
For free catalog write or
CALL ALpine 7876 NOW

IS
$200 to $250
WORTH A
TELEPHONE CALL?
Earnings can be this much as
SECRETARY
CLERK-TYPIST
12 Weeks

GREGG shorthand made easy. H. S. not required, terms, 21st year. Free placement, free review, diploma, age no obstacle. begin Monday.

Convince Yourself With a Visit
THE GREENLEAF SCHOOL
71½ Forsyth Opp. Rialto Theater
MA. 7800

Instructions—Female 58

THE COMPTOMETER SCHOOL

OFFERS one of the quickest and surest ways to a good-paying office position.

•COMPTROLLER scvhool graduates are in constant demand.
•COURSE in short, practical and interesting.
•INDIVIDUAL instruction by qualified instructors.
•NEW day and evening classes start each week.
•FREE lifetime placement service to graduates.
•TUITION reasonable.

The Comptometer School
306 Mortgage Guarantee Bl., CY. 8266 M. H. Braswell, Mgr.

Shorthand in 6 Weeks
WITH SPEEDWRITING, the easy A. B. C. SHORTHAND. More pay and a better job for you as a secretary in business or Civil Service. Learn SPEEDWRITING shorthand in just 6 short weeks. No symbols. ONLY SPEEDWRITING SHORTHAND GUARANTEES:
1. FREE job service
2. FREE transfer to 400 schools
3. FREE brush-up course
In ATLANTA Speedwriting Shorthand is taught ONLY at Massey's
MASSEY BUSINESS COLLEGE of Atlanta
Atlanta Owned and Operated 170 Peachtree Street
FOR FREE CATALOG WRITE or CALL ALpine 7876 NOW

Don't Be a Shorthand "Orphan"
INSIST on ABC SPEEDWRITING shorthand. ONLY SPEEDWRITING shorthand gives you a written guarantee of:
1. Free job service
2. Free transfer to 452 cities
3. Free brush-up course
In Atlanta, SPEEDWRITING shorthand is taught ONLY at Massey, the South's largest business school.
MASSEY BUSINESS COLLEGE OF ATLANTA 170 Peachtree St.
For Free Catalog, Write or Call ALpine 7876 Now

Help Wanted—Male, F'm'le 60
COUPLE live in country home with elderly couple. Do house work and care for invalid man. ALpine 3205.
APPLY SEARS RETAIL STORES For Spare-Time Employment

Male & F'm'le Emp. Agcy. 60-A
C. & S. EMPLOYMENT 75½ HUNTER ST., SW LA 0973

Teachers Wanted 61
ENGLISH, History, Math., Girls' Phy. Ed., 6th Grade. SOUTH'RN SCHOOL BUREAU, Masonic Bldg., Decatur, Ga. DE. 7826; night, DE. 6224.

Situations Wanted—Male 62
MECHANICAL Engineer, 18 years' experience in industrial air conditioning, plumbing, heating and ventilating, and plant engineering desires position as sales engineer or design engineer. Post Office Box 90, Atlanta, Georgia.
EXPERIENCED bookkeeper wants permanent job keeping complete set of books or will keep accounts receivable or accounts payable ledgers. VErnon 3803 after 6 p.m.
SALES EXECUTIVE, knowledge latest sales coordination procedure, accustomed to large earnings, volume producer, will travel. Station H. Box 6133, Atlanta.
BOOKKEEPER thoroughly experienced on financial statements, taxes, trial balances, payrolls. V. C., 161, Journal-Constitution.
A-1 SALESMAN, 6 years experience, married, 29, minimum $6,000, prefer car urnished. M. T., 175, Journal-Constitution.
AGE 21, draft exempt with miscellaneous experience, would like to have a job. MAin 8014.
GENERAL OFFICE Bookkeeper assistant, payroll, taxes. $275 month. EXchange 3455.
COUPLE trained in motel management want location. References. ELgin 1443.
PART TIME, 8 to 12 noon. Office or otherwise. CAlhoun 7624, MAin 4642.

Sit. Wtd., Male, E. Agcy. 62-A
AVAILABLE NOW — WAREHOUSE OFF. MGR. Outstanding in ability and appearance, HIGHLY QUALIFIED. Material control, etc. Age 34. SAL. OPEN. Call:
NAT'L EMPL. SERV.
AL. 0461 MRS. BLANKENSHIP

Situations Wanted—Female 63
EXCELLENT typist, dictaphone operator, desires ½ day permanent job. If good opening will consider full time. EVergreen 7356 anytime.
GIRL—Age 22, experienced in typing and general office work, desires work nights and Saturdays. DIxie 4495, after 6.
YOUNG lady desires job as stenographer or steno-clerk. 5 years' experience. Shorthand-typing. DEarborn 3208.
TYPING done at home, pick up and delivery, any time, anywhere. CAlhoun 0634, MAin 4826.
EXPERIENCED general office clerk-typist desires change. C. F., 78, Journal-Constitution.
EFFICIENT TYPIST — Work done at home. Pickup and deliver. EVergreen 1107.
STENO-BOOKKEEPER desires permanent part-time work. EVergreen 4389.
POSITION managing cafe or restaurant. LAmar 8721. Miss Salisbury.
PRACTICAL NURSE, licensed, salary reasonable. CYpress 1038.

Help Wanted—Male (Col.) 64
RAINBO INN
COUNTER MAN—Age 25-35, restaurant experience necessary. References will be verified. Starting salary dependent on qualifications, rapid advancement. Apply Mr. Jimmy, 7 p.m. tonight, 660 Simpson St., NW.
CURB BOYS
DAY OR NIGHT shifts, weekends or lunch hours. Good tips. Apply:
THE VARSITY
61 North Ave., NE
LABORERS NOT AFRAID OF WORK TO LEARN SEMISKILLED AND SKILLED JOBS. INSIDE WORK. CHANCE FOR ADVANCEMENT. SOUTHERN WIRE & IRON WORKS, 4007 STONE MOUNTAIN RD., SCOTTDALE.
EXPERIENCED fry cook, good pay, good hours. Unless thoroughly experienced do not apply. Apply 7 a.m. to 12 or 5 to 7 p.m. Majestic Food Shops, 1031 Ponce de Leon Ave., NE.
SHORT order cook, under 35, with several years' experience. Ref. required. Salary $250 per mo. plus meals for good man. The Pickrick, 891 Hemphill Ave., NW.
EXPERIENCED salesman to sell furniture and appliances. Apply in person at 10 a.m., 390 Marietta St., NW. Thompson's Appliance Co.
FORK LIFT operator. Do not phone. Apply in person at our warehouse, 954 Ashby St., NW. U. S. Mengel Plywoods, Inc.
HOTEL doorman. See Mr. Shelnutt, Williams St. entrance, Atlantan Hotel, between 10 and 11 a.m.
TRUCK DRIVER, acquainted with Northside and Buckhead. References. Apply 1160 Peachtree, NE.
EXPERIENCED service station porter. Apply 279 Candler Rd. DEarborn 9369.
PAINTER, autos and trucks. Must be good. Apply 307 Cherokee Ave., Southeast.
EXTRA help. Minit Car Wash, Inc. 80¢ T'wood. 536 P de L., 2280 P'tree
2 TAXI DRIVERS, part of full time. Auburn and Fort.

Employment Agcy.—Male 64-A
MARTIN EMP.
25 service station porters .....Open
50 JOBS NOT LISTED
984½ PEACHTREE ST. EL. 5771

Help Wtd.—Female (Col.) 65
RAINBO INN
COUNTER GIRL, age 25-35, cash register experience necessary. References will be verified. Salary $25-$40 depending on qualifications. Apply to Mr. Jimmy at 7 p.m. tonight, 660 Simpson St., NW.
SHIRT GIRLS
EXPERIENCED operators for 2-girl Prosperity unit. Must be fast and do quality work. Good pay. Apply in person, Mr. Paris, Chesterfield Laundry, 408 Houston St., NE.
WOOL PRESSERS
MUST BE experienced and do quality work. 5-day week, paid vacations. Apply Mr. Kemp, Whitman's Laundry, 311 Edgewood Ave., SE.
LIVE IN. Experienced nurse-maid, between ages of 30 and 50. Family of 4. Have other help. Must have recent city references. Call CHerokee 3809 between 2 and 9 p.m.
THOROUGHLY EXPERIENCED pantry woman. Good salary. (No Sundays.) Apply in person: 11 a.m. to 12, 2682 Peachtree Road.
MAID, 25-45, references, health card. Do housework, care for 3-year child. 8-5:30 Monday, Wednesday, Friday. EVergreen 5317.
EXPERIENCED shirt girl. Also, bundle wrapper. Apply in person: A & A Laundry, 987 McMillan St., NW.
WANTED—Experienced shirt girls. Apply Chesterfield Laundry. 1863 North Decatur Road. CR. 6446.

Help Wtd.—Female (Col.) 65
KITCHEN help with cooking experience, no Sundays. 1574 Murphy Ave., opposite Fort Mac gate.
EXPERIENCED shirt operators, 5-day week, good pay. Apply Lander's Laundry, 576 Lee St., SW.
EXPERIENCED colored waitress. References. Dennis Cafe, 1562 Murphy Ave., SW. No phone calls.
EXPERIENCED maid for cleaning and ironing. Tuesdays and Thursdays. FRanklin 3435.
COMBINATION silk finisher-wool presser. Good pay, ideal working conditions. VE. 7718.
MAID, 5-day-week, light housekeeping. Care for 3 children, $15 week. DIxie 8185.
COUNTER girl to work in cleaners. Apply 605 Edgewood Ave.
EXP. maid for store and housework, 979 Piedmont Ave., NE.
A-1 COOK, maid, nurse, live on, $30 week. EXchange 1562.
YOUNG waitresses wanted. 373 Spring St., NW.

Employm't Agcy.—F'm'le 65-A
100 COOKS, MAIDS, laundry restaurant and public workers, to $50. 8 NORTH AVE., N.W. EL. 3632

Help Wtd.—M. & F. (Col.) 66
20 NEGRO WOMEN—MEN
SHOW, demonstrate and sell exclusive quality Lucky Heart Cosmetics. It's easy. Mrs. Harrison made $65 in first spare hours. Anyone, any age, can make big money full or spare time this easy, glamorous way. Get full information now by calling CYpress 4646.

Help Wtd., M&F, E.Agcy.. 66-A
ATLANTA DOMESTIC SERV.
MAIDS, COOKS — DAY WORKERS CALL US FOR DOMESTIC HELP CYpress 5571
PIONEER EMP., 214 Grand Theater Bldg. CY 7477; WA 6970

Sit. Wanted—Male (Col.) 67
SOBER, reliable, intelligent man desires steady employment. Night work preferred. LAmar 0554.

Sit. Wtd.—Female (Col.) 68
EXPERIENCED cook would like five days week. Private home or restaurant. EL. 0552.
PRACTICAL NURSES, 8 or 12 hours, day and night. MA. 3568, AL. 1927.
EXPERIENCED MAID — 5 days or five half days. WA. 9911.
MAID wants 5-day job, no night work. LAmar 4436.

FINANCIAL—

Business Opportunities 70
VERY unusual opportunity—All the assets of a profitable, well-established and fully-operating all-aluminum awning business, including exclusive patented design, trade name and all necessary machinery, equipment, tools, fixtures and inventory. Priced below market for immediate sale. Now is the season to move into the awning, door canopy and carport market. For details write X. G., 196, Journal-Constitution.
Fishing Camp, Allatoona
LODGE, equipped for dining, ladies' and men's rest room with shower, living quarters for owner, 11 acres, 25 boats, 5 motors, 35 life preservers, fishing supplies, play ground and other equipment, $20,000. Exclusive, Mr. Biggers.
JOHNSON LAND CO.
Brokers Hass-Howell Bldg. MAin 3132
CASH GROCERY
EAST POINT
LONG established, no competition doing $8,000 mo. This is a gold mine, and due to circumstances, priced below the mkt. Harry Glassman, VE. 2271, EL. 6371.
HARRY GLASSMAN & CO.
1036 P'tree EL. 6371
NICE GOING corner grocery store, ideal for retired person. Stock and fixtures at inventory. Monthly rent $20. Books open for inspection. See at 139 Courtney Drive. Excl. Mr. SANDERS.
Forest Park Rlty. & Ins.
1138 N. Main St. CA. 0929
MAN, 25 to 45 years of age, experienced in buying and merchandising men's clothing and haberdashery in fastest growing section metropolitan Atlanta. No cash required, but can become partner if qualifications warrant. Wonderful opportunity for qualified individual. S. G., 142, Journal-Constitution.
32 ROOM HOTEL
DOWNTOWN Atlanta. Pay off in approx. 14 mos. $6,500 total price. Terms. MA. 9326.
Barfield Bros. Realty
WA. 5095 — 1091 Euclid Ave., NE
OPTOMETRIST registered in Georgia wanted for unusually fine ethical practice, doing $18,000-$22,000 per year for 5 years in growing town. Can purchase outright or work on a percentage or salary basis. Prefer young man. J. M., 835, Journal-Constitution.
SOFT GOODS mfg. plant, fully equipped, downtown Atlanta, 12,000 sq. ft. Will lease entire plant and 10,000 sq. ft. floor space or interested in cooperative arrangement with party to manufacture similar goods this plant. WA. 2990 or VE. 8458, evenings.
2 LIQUOR STORES
NORTHSIDE locations. Owner investing different business. Full particulars to reliable inquiries. WA. 1603, CH. 4083.
M. C. PARSONS, Bkr., Grant Bldg.
HARDWARE STORE
IN SUBURBAN Atlanta. Small, clean, cash business. Good location with parking facilities for 30 cars. Forced to sell. A real buy for someone. P. O. Box 207, College Park, Ga.
MOTELS—MOTELS
THE SOUTH'S FINEST—From, to 66 units. Don't buy till you compare. Write for listings. CHILDS AND CO., Motel Brokers, 1447 P'tree St., NE.
WASHERETTE SERVICE
Good equip. throughout, no competition, grossing $2,300 mo., $9,000. ½ cash. Siler, AL. 8144, LA. 5633.
FOR LEASE — Modern service station. Plenty parking space. Commercial and community business. Terms can be arranged. Reply P. O. Box 231, East Point, Ga.
SERVICE STATION
S. W. SEC.—Doing good bus. A real location. Only $3,500. Appt. Siler, AL. 8144, LA. 5633.
DRUG—SUNDRY
CLEAN as pin, soda fount. Cash, terms. Siler, AL. 8144, LA. 5633.
BEST 5-DAY OPERATION
GRILL—7 a.m.-3 p.m., nets $100 wk. guar. Rent $76. Helper $45 wk. Bus. $85-$100 day. Terms. CY. 5911.
Cafe Grill $500 Down
IDEAL for couple. No nights. Bal. $25 mo. EM. 2041, AT. 1771.
MOTEL—12-unit brick, AAA, new 4-rm. brk. liv. qtrs., in 1 blk. center of town. Greenway Rlty. Co., Cedartown, Ga. Phone 1979.
IF YOU are interested in a 1c vending route, it will pay you to see this one. Bargain price. CR. 5629, after 6 p.m.
SERVICE STATION
$2,000 DOWN, BAL. NOTES. EM. 2041, AT. 1771.
D'TOWN RESTAURANT BARGAIN Seats 75, hrs., 7-4. $120-day gross. $750 mo. pfts. $4,000. LA. 6997.
GROCERY Curb Market. Clean stock and fixtures. Reasonable. Raymond 9371.
GROCERY — MEATS — PRODUCE Ideal for couple, $1,250 down. Bal. notes. EM. 2041, AT. 1771.
CHOICE BUSINESS opportunities Chas. Ford, 87 Walton St., NW.
CAFE-S'wichs, 2-pers. opr. Must sell. $695 full price. LA. 6997.
CAFE, P'tree Rd. Living qtrs. AL. 2210, FA. 6373.

Business Opp. Wanted 71
CLEANING plant, doing volume of $50,000 or more, must be paying business with equipment, in excellent condition, in Atlanta or suburbs. ATwood 6668, between 6-8. L. E., 130, Journal-Constitution.
CASH BUYERS FOR YOUR BUSINESS. EM. 2041, AT. 1771. RIDLEY BRAGG BUS. BKRS. Wm. Oliver Bldg., LA. 2993

Money to Loan 72
EXACT FIGURES ON LOW-COST LOANS

12-Month Loans You Receive	Monthly Payments	24-Month Loans You Receive	Monthly Payments
$100	$ 9.58	$ 300	$16.25
200	19.17	500	27.09
300	28.75	700	37.91
500	47.92	1,000	54.17

THE figures shown include interest, life insurance, recording fee. Absolutely no other charges. Any amount from $50 to $1,500 on same basis. WE GUARANTEE that when you come in you will find everything exactly as shown.
LOANS on furniture, autos, diamonds, co-signers, etc.
LIBERAL appraisals; friendly service. 27 years' lending to the people of Atlanta.
CHAS. R. HARTSFIELD, INC.
61 Poplar St., NW LA. 8046
½ Block From Old Post Office
A Night Loan Service for You
FROM 5 p.m. to 11 p.m. on weekdays. From 1 p.m. to 11 p.m. on weekends. Phone CYpress 4649. Tell us how much cash you can use. Pick up cash tomorrow at the office near you.
NORTH AMERICAN LOAN & THRIFT CO.
3½ EDGEWOOD CYpress 2571
32 BROAD ST. CYpress 1621
117 E. COURT SQ. CRescent 3884
352 N. CHURCH FAirfax 9787
EMERGENCY LOANS
$50 to $2,500
WE SPECIALIZE IN QUICK SIGNATURE LOANS
Local Loan & Thrift Co.
"To Be Sure—See Local"
72 Forsyth St., NW AL. 7631

Money to Loan 72
LOANS $25 TO $1,000
Beneficial Finance Co.
94 Plaza Way SW AL. 4507
LOANS UP TO $2,000 Mutual Finance & Accept. Corp. 12 Auburn Ave., NE Telephone: CY. 0422
LOANS—$50 TO $2,000 GENERAL ACCEPTANCE CORP 520 W. Peachtree St. EL. 7501
LOANS—$50 TO $1,500 SIGNATURE LOAN & THRIFT CO. 603 Ashby St., S. W. RA. 2161
LOANS—$50 TO $2,000 G. A. C. Credit Corp of Atlanta 948 Gordon St., SW AM. 4572
CERTIFIED FINANCE CO 593 Spring St., SW. EM. 1685 118 Atlanta Ave., EV. 8886
COLUMBIA LOAN CO 23 Auburn Ave LA. 6655
UNIVERSAL AUTO FINANCE CO. 97 Spring St LA. 8681
QUICK auto loans; front-door parking at Midland Finance, 337 W. P'tr.
QUICK LOANS. WA. 2756. SOU. DISCOUNT CO., 220 Healey Bldg.
DELTA LOAN CORP 332 Whitehall AL. 0795

Financial Service 74
GET out of debt without borrowing. FINANCIAL ADJUSTORS, AL. 1618

Loans on Real Estate 75
FREE ESTIMATES ON HOME LOANS
BORROW to buy new home, remodel old home, or consolidate debts. Quick action on home and commercial loans. No brokerage. Competitive rates.
STANDARD FEDERAL
Savings & Loan Association, Grant Bldg. 48 Broad St., NW MA. 6611
FIRST & SECOND MORTGAGE LOANS QUICKLY APPROVED
WE ALSO BUY NOTES
EMPIRE REALTY & MTG. CO.
354 PEACHTREE MA. 6000
QUICK CASH
I WILL BUY YOUR 2ND AND 1ST MORTGAGE REAL ESTATE NOTES. MR. PEEVY, CH. 1225.
READY funds on approved loans. 2nd mortgage notes bought. Geo. A. Campbell, MA. 6938.
LET US make your loan. Prompt action. C. G. Aycock Rl. Co., WA. 2114.
2nd mortgages promptly purchased. Geo. Northen, 329 Grant Bl. LA. 5486
GI, FHA and Conventional Finance W. R. LEEDY & CO. CY. 7758
VA OR FHA LOANS WEYMAN & CO. LA. 0281

Wanted to Borrow 80
WANT TO BORROW $35,000 on 5% interest, secured by first mortgage on more than $75,000 worth of improved realty on south side of Atlanta, payable in monthly installments with privilege of prepayment after 2 years without penalty. X. M., 18, Journal-Constitution.

LIVESTOCK-POULTRY—

Livestock
STOCKER CATTLE
WE HAVE orders for an unlimited number of stocker steers, heifers and stocker cows to go East. The demand for all kinds dairy cattle, butcher and stock cattle is good. Bring us what you have to sell. Sale date Tuesday and Thursday of each week.
Ragsdale-McClure Commission Co. 66 Brady Avenue EL. 8858-9 Atlanta, Ga.
CATTLE SALES
THE best place to buy or sell your cattle. Sales every Tues. and Thurs. 12 noon. A square deal to everybody. HASTY AUCTION CO. 57 BRADY AVE., NW VE. 1164
WE BUY AND SELL LIVESTOCK Dairy cows our specialty. MA. 2319. BOWDEN HILLS FARM

Dogs and Puppies
BOXER puppies. AKC registered, fawn, white markings, excellent pedigree. FAirfax 1792.
OWNER will lease registered female collie to responsible party. No money. CAlhoun 3720.
COCKERS, fine registered puppies. Also grown females. Own the best. RAymond 4992.
BOXER, male 4-year-old. Will sacrifice. 1015 W. Marietta St., NW.

Cats, Kittens, Pets, Game
GUARANTEED young parakeets, breeders; beautiful parrots, Mynahs, canaries, monkeys. Cages, seeds. 2764 Gordon Rd., SW. AM. 4902.
HOMERAISED parakeets, guaranteed from talking stock. Priced to sell. Supplies. EVergreen 2855.
BIRDS, cages and supplies. The Bird House, 894 W. P'tree.

MISCELLANEOUS—

For Sale—Miscellaneous 82
PLUMBING SUPPLIES
CABINETS, SINKS (NEW) WITH TRIM $49.95
BATH SETS, 3 PIECES, COMP. FROM $72.95
TOILET COMBS. (NEW) $17.95
Pipe Cut To Length and Threaded
SOUTHERN PIPE AND SUPPLY CO.
284 Decatur St., SE. Atlanta
400 N. Church St., East Point
Read 'Em and Weep
Sink with cabinet, faucets, strainer (ALL NEW) $37.85
New cbie, bowl cast-iron sinks, 21x32, from $14.95
Other sinks from ....$ 3.95
New floor furnaces, 25,000 B.T.U. $34.95
New Toilet Sets $17.95
New bath sets, 3-pc., with trim, $87.95
Soil pipe, water pipe fittings.
"BUILDERS HDW. CO."
172 Decatur St. MA. 9814
Across From Atlanta Police Station
Sewing Machine Sale
New Necchi zig-zag port. $199
New Necchi zig-zag cons. $229
New console electric machine, sews forward and backward $59
Used New Home console $29
Used White Rotary Port. $19
A-1 treadle machine $10
Liberal Trades—Easy Terms
Ashby Sewing Machine Co.
107 Broad St., SW MA. 7148
PAINT $1.95 GAL.
90-Lb. Slate Roofing.....$2.85 roll
Windows, 32x54 ....$5 pr.
210-Lb. T. B. Shingles....$5.95 sq.
Garage doors, $35; picture windows, $10; plywood wallboards, shutters, etc.
JACOBS SALES CO.
45 Decatur St., Nr. 5 Pts. WA. 2876
WRECKING mansion, 1590 Peachtree St. Kitchen cabinets, mirror doors, built-in tubs, light fixtures, gas boiler, many other items, must move quick.
CONTINENTAL WRECKING CORP 2745 Bankhead Hwy., BE. 1586
Apt. size gas range $39.95
Full size tabletop gas range $79.95
9x12 linoleum rugs $5.95
GATE CITY FURN. CO.
163 Whitehall St., SW
SALE — White bath sets comp., $117; col., $132; glass-lined water htrs, $82; others, $56; sinks, toilets, comp. baths, up to 36 mos. to pay. We buy used plbg. Superior Plumbing, 550 Piedmont Ave., VE. 1689.
RESTAURANT fixtures, office furniture and store fixtures, bought sold and exchanged. New and used.
ATLANTA FIXTURE & SALES 104-106 Pryor St. MA. 7224
FRICK'S oil boiler, all automatic, 30 hp. Can be seen in operation. A-1 condition, reasonable. Contact Lee Wiper Material Co., P. O. Box 323, Chattanooga, Tenn.
ONE used 3-ton G. E. air-cond., 4 new one-ton Mathis air-cond., blind cork cabinet, $199.95. Installation and terms if desired. CY. 3011, 323 Grant St., SE. Dir.
Dealers—Distributors—Jobbers
HEADQUARTERS for closeouts and job lots merchandise. Real money savings. L. D. Friedland Co., 326 Peters St., SW.
BOAT PLYWOOD—14, 16-ft. lengths
PLYWOOD—ALL KINDS
WILLINGHAM LUMBER CO.
2114 Piedmont Rd VE. 5357
RUBBER tile, 6x6, 5c
Vinyl Plastic, 9x9, 12c and 14c
Heavy gauge lino. tile, 10c
LAmar 8137, until 8 p.m.
TAPE RECORDER, 2-speed, new, $120; 8mm projector, new, $100; Rollei-Flex, f3.5, Tessar, like new, $150. RAymond 2563.
CASH registers bought, sold, re'p'd. Add. machines, new and used. H. B. Nash, Inc., 90 S. Pryor. MA. 1742.
RESTAURANT equipment, all kinds. Fixture Sales Co. New location, 321 Edgewood Ave., SE. WA. 2469.
SEWING MACHINES, two new ones for sale at wholesale, $88.50 and $134. GRICES, INC., LA. 1238.
8-FOOT Hussman frozen food box. Coca-Cola vending machine. RAymond 9371. Turner.
COCA-COLA Bottle Dispenser, upright refrigerator, $100. EVergreen 9723. Franks.
GAS RANGE, Garland heavy duty. Also 3-compartment sink. Like new. VE. 9782.
BINOCULAR, 7x50; binocular, 10x80; 5-in. refractor telescope. Stone Mtn. 9400.
NEW USED fixtures. Hotel & Rest. Supply Co., 382 W. P'tree. WA. 7451.
TWO COCA-COLA BOXES FOR SALE CHEAP. BARGAIN. VE. 1363.
EARLY AMER. WINDSOR DESK Cost $150, sacrifice $65. EX. 2336
THREE-PIECE bath sets. Complete $69.95 Trader Ralph's, Duluth, Ga.
SADDLE tank and fifth wheel, like new. $200. FAirfax 1655. Morgan.
SHEET ROCK AND PINE PANELING. R.R. SALVAGE, LA. 9468
FENCE post, pressure creosoted, 52c. up. Country Exchange, FA. 8757.
CHEAP, cheap, cheap. New aluminum awnings. FA. 8773, FA. 0719.
IBM TYPEWRITER, NATIONAL CASH REGISTER. EV. 6757.
DEEP-WELL PUMP, $50. BElmont 8148.
TABLE-TOP juke boxes, almost new, $90. EVergreen 8032.

For Sale—Miscellaneous 82
CLEAN CINDERS, 612 North Ave., NW. MAin 1107.
FLOOR TILE closeout, 9x9, from 3c. LAmar 2835.

Household Goods 83
FACTORY SHOWROOMS NOW OPEN TO PUBLIC
IN THE past we have sold only to dealers, but anyone wishing to realize the exceptional savings afforded by buying direct from the factory may now do so by driving out to our plant. The following furniture is in our showrooms for your inspection and purchasing at our factory prices.
DINETTES, chrome, wrought iron, black steel tubing with plastic tops, 7-pc. sets $49.88; 5-pc. sets $29.87; cheaper styles $16.93. Odd dinette chairs from $2.97. SERVING CARTS $13.50. They have 2 15x30 in. plastic top shelves, black tubing frame. Very good quality coffee tables, cigarette proof, wood-grain plastic tops, $7.89; also, end, corner and lamp tables. Exceptional values in BEDROOM SUITES, constructed of select solid hardwood. Choice of 5 finishes, comp. suite, $119.95, includes bookcase bed, chest, dresser and mirror. 3-PIECE SECTIONAL SOFAS $79.88. Modern lounge chairs, $19.97; one modern Lawson sofa, $69.88. All above cash only. Sorry, no phone or mail orders. Open Mon. through Thurs., 8:30 to 5; Fri., 8:30 a.m. to 9:30 p.m.; Sat., 8:30 to 5.
MEIER MFG. CORP.
4929 Lawrenceville Hwy., Tucker, Ga. Just 15 Minutes From Atlanta
LOST OUR LEASE MUST VACATE
MUST SELL down to the bare walls. Discounts from 50% to 80%, on new and used furniture, appliances, rugs and bedding.
OPEN TILL 8 P.M. DURING SALE.
AUERBACH FURN. CO.
784 Marietta St., NW. AL. 6585
USED GOV. SURPLUS Better Than Bargain
100 OAK and wal. chests, $15; 300 twin oak and maple beds, $8; 200 twin cotton matt., $7; 100 twin springs, $5; 150 twin box springs on legs, $10; 100 mirrors, $3; 200 oak dinette chairs, $2.50; 50 oak dinette tables, $6; 100 occ. chairs, $4. Big discounts. Name your brand appliances, TV, furniture.
BROCK FURN. CO.
288-294 Decatur St. AL. 3366
SAVE UP TO $175
ON NEW REFRIGERATORS
FULL 5-yr. factory guar. New 1955 washers, ranges, TVs, rugs, and furniture, at savings to 50%.
SPECIAL, factory closeout on bedroom suites, foam rubber and innerspring mattress combinations. Shop anywhere you want, don't buy until you compare our prices.
OPEN TILL 8 P.M.
DOGWOOD FURN. STORES
236 Mitchell St., SW AL. 8592
MUST SELL Immediately, stove, table-top; sofas, bedroom suite, baby bed, TV set, dinette sets, china cabinet, chest of drawers, hatrack, refrigerators, dictating machines and shaver, adding machine, heaters, odd chairs, radios, dishes and bric-a-brac, pictures, mirrors, gliders, kitchen cabinet, round dining table and buffet, stroller, baby buggy.
HERNDON TRANSFER CO. LA. 0871
Gov't Surplus Bargains
100 PLATE GLASS mirrors, $3; 50 wal. chests, $15; single mattresses, $5-$6; 100 single beds, $8-$9; oak dble. beds, $10; new innerspring mattresses, $19.95; new play pens, $8.93; ½ off on new furn., lamps, heaters, dinettes. CY. 8651.
MODERN FURN. CO.
208 Whitehall, SW, corner Garnett
KITCHEN CABINETS PAY LESS AT FACTORY STORE
Plastic Tops, Sink, Wall and Base FACTORY SECONDS Daily, 9-5, Sat., 9-2
DEL-MAR CABINET CO.
976 W. P'tree St., NE EM. 2432
REPOSSESSED APPLIANCES—FURNITURE
ELECTRIC and gas ranges, freezers, TV sets at give-away prices. New furniture and appliances.
COCHRAN-LEE FURNITURE COMPANY
85 Alabama St., SW CY. 8081
TV chairs, $7.95; lamps, $2.95; gas heaters, $5; chests, $13; robe, $30; 5-pc. dinette suite, $30; 10-pc. bedroom or sofa-bed group, $150. Discounts on all sales; easy terms.
ATLANTA FURN. CO.
152 Whitehall St., S. W. WA. 9295
TESTED approved, guaranteed, used appliances. Easy terms.
Refinished refrigerators .. $69.95 up
Washers ....$49.95 up
Televisions ....$49.95 up
AYCOCK APPLIANCE CO.
2038 Sylvan Rd. SW FR. 4573
ELECTRIC refrigerators, electric ranges, gas stoves, washing machines, sewing machines. Lots good furniture. We sell, buy and swap. Phone CY. 7994. AAA Furniture Exchange, 336 Woodward Avenue, Southeast.
COOPER'S CLEARANCE SALE
COUCH, like used in dr's office, good cond. Reduced to $49.50. Linoleum rugs and yard goods, wardrobe or chest, $1 wk.
Cooper Furn. Co., 171 Wh'l. MA. 0440
MODEL N MAYTAG WASHER, used $59.50
EUBANKS APPL.
112 N. E. Pt. St., E. Pt., CA. 8824
TRADE-IN your old furniture on new. We also buy good used furn. and appliances.
KING FURN. CO.
AUBURN AND IVY WA. 8361
THE RUG SHOP
EVERY type of floor covering at substantial SAVINGS. Free estimates. 146 MITCHELL ST., SW MA. 8584.
REAL BARGAINS
ELECTRIC refrigerators, washers, ranges. Some crate-damaged, some used. All reconditioned; guaranteed. Low prices, terms. GEORGIA POWER'S warehouse, 211 Decatur St.
551 ST. CHARLES AVENUE, Northeast, off Boulevard, business couple or gentlemen. Combination dinette, living room, bedroom. Utilities furnished, near transportation. $55.
1949 NORGE 7-cu.-ft. refrigerator, excellent condition, reasonable. Phone AL. 7861, ext. 271, after 4 p.m. Dr. J. W. McCracken.
FRIG. refrig., excellent cond. $74.50. Terms, if desired. ADVANCED REFRIGERATION, INC., 394 SPRING ST., NW. WA. 9661.
RUGS, draperies, pictures, almost new G-E vacuum cleaner, wicker porch table and chairs. EMerson 2812 after 5:30 p.m.
STORKLINE bed and chifforobe, birch, Kantwet mattress. All prac. new. Sacrifice all $40. Toilet chair free. DEarborn 5262.
FRIGIDAIRE, stove and refrigerator; Westinghouse Laundromat; 7-piece fireplace set; all like new. EXchange 7775.
EXCELLENT buy in used furniture. 9x15 wool rugs, maple table and chairs; electric range. CHerokee 7645.
REBUILT TVs, $10 down, $2 week. Used refrig. and washers, $5 down. Bob Shelley, 262 P'tree, CY. 6311.
LIVING, bedroom, dining room furniture. Sacrifice. Vacuum cleaner, $26. 1103 East Point St., East Point.
New Furniture—½ Off
Podhouser Co., 227 10th at P'mont
$229 Servel gas refrig., clean $39.95
$250 Universal Elec. range $99.95
Southern Furniture, 165 Whitehall.
MAYTAG washers, $59.95 and up. Guaranteed. Maytag Sales and Serv., 938 Gordon St. RA. 4192.
1954 FRIG. refrig.; auto. defrost, bargain. Fite Appliance Co., 259 Ponce de Leon, EL. 8245.
CHINESE Oriental rug, 13 feet 4 inches by 11 feet 5 inches. Very reasonable. EXchange 3175.
THREE-PIECE mahogany bedroom suite, spring and mattress, $100. EMerson 1752, after 6.
WASHING MACHINES, refrigerators, bought, sold, repaired. 717 Pryor, RAymond 1142.
COMPLETE household Early American Drexel furniture, in very good care. Call MAin 8729.
USED refrigerators, stoves, TVs, and heaters, $10 and up. Discount for cash. EL. 7276.
FURNITURE, appliances, sofas, carpets. Up to ½ off. Bill Bostwick, 109½ Whitehall.
NEW 12-foot Frigidaire refrigerator. Double door. Still in crate. Sacrifice. EVergreen 8355.
BUY GE or Maytag automatic now. LA. 1393 for home dem. Lakewood Appliance Co.
GOOD Bendix washer, $25. Also good Roper gas range $20. 1578 Piedmont Ave., NE.
DE LUXE RCA Estate gas range. Excellent condition. $150. Call EM. 3057.
SINGLE Simmons bed, innerspring mattress, $25. Other items. VErnon 7170.
WESTINGHOUSE electric ranch-type range. Practically new, $80. ELgin 8397.
WE BUY, sell and exchange furniture. Comfort Furniture. WA. 7789
SECTIONAL SOFA ....$67.52 Kimbrough Furn. Mart. WA. 9250
8-FOOT Frigidaire, $50; Frigidaire range, $50. Good condition. CY. 3557.
25 NEW bedrm., dining rm. suites, (½ off). Agt., 227 10th at Piedmont.
200 NEW lamps, tables (best brands, ½ off). Age. 227 10th at P'mont.
MAGIC CHEF gas range, $24. Dinette, $15. P'tree, Furn., VE. 2537.
ROSE sofa bed, andirons with electric logs. Sacrifice. FAirfax 8091.

Household Goods 83
RENT WASHER OR TV.—LA. 1393. Lakewood Appliance Co.
SEWING machines rep., $1.59, plus parts. Southern, MAin 9397.
BARTON automatic gas dryer, see to appreciate. WAlnut 2088.
HAPEVILLE. 4 rms., bath, very nice. $75. Move in. FA. 7237.
ELECTRIC stove, good condition, $50. VErnon 4282 after 6.
7-PIECE Guardian cookware, practically new. ELgin 7665.
SEE your Western Auto for top quality Wizard appliances.
9-PIECE mahogany twin bedroom suite. FAirfax 7136.
MODERN hospital bed, complete. WA. 6011, CH. 3692.
30-GALLON gas water heater, $25. EMerson 5001.
CHROME table and 4 chairs, $50. VErnon 5382.
FLOOR TILE closeout, 9x9, from 3c. MAin 7578.

Diamonds and Jewelry 84
B746 — DIAMOND BULOVA WATCH. Solid platium, contains 36 fine diamonds in original case. A real buy. Value $500. FROM LOAN FORECLOSURE, $290.
TO OUT-OF-TOWN BUYERS WE WILL send any diamond to your banker or express office for inspection. Send for free illustrated catalogue.
CITIZENS JEWELRY CO.
195 MITCHELL ST., S. W. CYpress 8261
LADY'S engagement ring set. Large center diamond and 4 matching side diamonds and seven diamonds in band. Elsewhere costs $375. Our price $253.
JEFFERSON'S
8 Auburn Ave. WA. 4786
DIAMOND engagement ring, ¾-carat, in 10-diamond mounting. Wedding band, 10 diamonds. Both platimum. Set $450. EVergreen 0505 after 5.
SUBSTANTIAL SAVINGS DIAMONDS, watches, silver, luggage. SHUMATE, 83 IVY, NE. AL. 5097

Antiques 86
PUBLIC AUCTION
WEDNESDAY, THURSDAY 7:30 ESTATE of Mrs. Coralie G. Wilson. Mahogany bedroom suite, French love seat, photo enlarger, doll collection, GE Refrigerator, Roper Gas stove, lamps, rugs, bric-a-brac.
Atlanta Auction Gallery
898 W. PEACHTREE

Radio, TV Sales & Service 88
TV CALLS—$1.50
Any Time, Day or Night
FACTORY-TRAINED and supervised servicemen. All work and parts guaranteed 3 months.
BE. 6331
TV CALLS $1.50
DON'T be fooled by trick advertising. Our shop open for your inspection. All parts and labor guaranteed.
TELEVISION CENTER
AM. 7005 RA. 7903
DAY-NITE TV SERVICE
RA. 0342
NITE. SUNDAY OUR SPECIALTY
TV CALLS $1.50
IF SOUND YOU DON'T HEAR OR PICTURE YOU DON'T SEE PICK UP YOUR PHONE, DIAL
A TO Z TV SERVICE
DE. 5154; EV. 3815; MA. 5592
REPAIRS FULLY GUARANTEED
TV CALLS—$1.50
DAY—NIGHT—HOLIDAY
AL. 5127—LA. 0463
TV Service Calls $1.50
Day & Night—AM. 6433
TV SERVICE, SYLVAN HILLS, East Point, West End, Cascade, College Park, Grant Park. Service charge $1.50. RA. 6616, any time.
MOTOROLA 17-inch TV-combination radio-phonograph with UHF converter, like new; $185. BElmont 2282.
TELEVISION prices slashed. 1955 models. Mull Television Co., 638 Lindbergh Dr., CH. 2971.
RELIABLE TV REPAIRS MAULDIN RADIO AT. 2717
TV REPAIRS—Day, nights, Sunday. Low rates, guaranteed serv. LA. 7079.
TV SERVICE, 9 TO 9. BUCKHEAD TV EX. 6471

Musical Merchandise 90
DAVISON'S PIANO SALE
SPECIAL purchase on a full carload of fine spinets made to sell for $689. SALE PRICE $599. One lot special at $494. Factory rebuilt used pianos from $195.
Davison's Piano Salon
THIRD FLOOR
Small Spinet Piano
THIS compact little 64-note piano is ideal for beginner, or to solve your space problem. Used very little. Only $295.
RICH'S PIANO DEPT.
Open Friday Nights. Terms to Suit
PRACTICE PIANOS
SEVERAL nice used upright pianos. From $99 up. Shown in our warehouse piano shop, Stewart Ave. and Shelton.
RICH'S PIANO DEPT.
Call WA. 4636 Ext. 520-589
RENEWED Small Conover Piano. A wonderful musical instrument for the musician or economy wise. Wurlitzer Blond Spinet, like new, at reasonable price. New week-known brand Spinet Piano, $565.
CABLE PIANO CO.
235 Peachtree St., NE WA. 1041
PIANOS
BEAUTIFUL Baldwin Acrosonic Spinet. Floor sample, new guarantee. Big discount. Only one to sell at this special price.
LANIER PIANO CO.
628 LEE ST., SW FR. 4681-2-3
CONSOLE PIANO
FAMOUS Hobart M. Cable in mahogany full 40" direct-blow action. Limited quantity. Special $595
RICH'S PIANO DEPT.
Plaza Floor. Trade in your old piano.
PIANOS—All sizes, reconditioned and guaranteed, $10. down delivers. Easy terms with years to pay.
FREE BENCH & DELIVERY
BASKETTE PIANO CO.
83 Alabama St., SW. CY. 7746
Hammond Spinet Organ
ONE ONLY, new guarantee recent model. Was $1,300, now $1,095.
RICH'S PIANO DEPT.
Plaza Floor Store for Homes
SMALL MIRROR PIANO — Refinished and rebuilt, $195. Ace Furniture Co., CY. 5383.
SPANISH electric guitar and case. Recording King by Regal. FAirfax 7136.
$10 DOWN delivers guaranteed piano. Sterchi's, 116 Whitehall. MA. 3100
SLIGHTLY USED SPINET ALVERSON PIANO CO., EV. 3651
PIANOS from $65. Adams Furn. 122 Northside Dr., NW. MA. 9417

Machinery and Tools 91
GOV'T SURPLUS
4 CHICAGO pneumatic air impact wrenches, 1¼-in. drive. Mod. 365. List price $485. Our price $225 ea. Fulton Auto Exchange, 2235 Stewart Ave. FA. 8606.

Building Materials 92
GOOD BUYS
GLASS BLOCKS
FLUORESCENT LIGHT FIXTURES
STEEL BEAMS (ALL SIZES)
METAL SASH
METAL AWNINGS
ELECTRIC MOTORS
PLY BOARDS
HUDGINS YARD
CY. 2791 642 North Ave., NW
ALL SIZES steel beams, columns, angles, pipes, and choice used building material.
CONTINENTAL WRECKING CORP 2745 Bankhead Hwy. BE. 1586
STONE suitable for walls and buildings. Large quantities. $5 load plus delivery.
CONTINENTAL WRECKING CORP 2745 Bankhead Hwy. BE. 1586
SAVE MONEY: Buy your lumber, flooring, doors, windows, etc., from: WILLINGHAM LUMBER CO 2114 Piedmont Rd NE VE. 5357
PAINT BRUSH SET, 4", 2", 1", Set $2.39
CAPITOL SUPPLY CO. 17 Sawtell Ave., SE AL. 0534
NEW and used building materials and plumbing supplies. ABC Wrecking Co., 465 Glenn St., SW. LA. 8848
USED I BEAMS, DOORS AND WINDOWS, 612 North Ave., NW, MA. 1107.

Farm Equipment, Supplies 93
TRACTOR SALE
Tractors, balers, mowers, harrows, etc. See us.
Quality Farm Supply Co.
100 Hunter St., SE CY. 5005
WE have a yard full of used tractors. You can see them day or night. From $375 up. Easy terms.
HILL & YANCEY, INC.
1304 Bankhead, NW, BE. 4457
IRRIGATION equipment. Corley Sales & Service, Duluth. Pho. 3961.

Off. Eqpt., Typewrits., Supls. 97
NEW wooden office tables, 20x48 inches, all finishes. Special, $24.50 and $29.50. Also many other size tables, priced low. HORNE DESK & FIXTURE CO., 57 Pryor St., NE.
NEW typewriters for rent $4 and $5 per month. Also new adding machines for rent. regular prices. R. C. Allen Business Machines, Inc. 686 Spring St., NW. EL. 4449
TYPEWRITERS, almost new cond. All makes. Bargain prices. Terms. Several demonstrator adding machs. Call Tom Adams and SAVE. EV. 6071. Dir.
CASH register, used, R. C. Allen, $125. Call Matthews, EL. 4449.

Off. Eqpt., Typewrits., Supls. 97
ELLIOTT combination addressing machine, postcard printer. Addressograph No. 700 with 30-drawer cabinet and trays. Like new. DE. 6905, AT. 2116.
PRACTICALLY new Ford tractor and equipment cheap, for quick sale. FAirfax 7977.
TYPEWRITERS repaired and rented. Luke Typewriter Co., 120 Forsyth St., SW LA. 1396.
A. B. DICK MIMEOGRAPHS, NEW & REBUILT, 318 P'TREE, WA. 1608

Wanted to Buy 101
WE PAY the highest cash prices for used restaurant equipment, office furniture and store fixtures.
ATLANTA FIXTURE & SALES 104 Pryor St., SW MA. 7224
WE PAY highest cash prices in town for good, clean, used furniture, late-model electric refrigerators and gas ranges. No amount too large. BASS FURNITURE CO. MA. 5123
FILE CABINET, desk, cash register, adding machine, typewriter, Kardex cabinet from owner. M. T., 3, Journal-Constitution.
WILL pay reasonable cash price for privately owned Spinet piano. VErnon 5764.
HIGHEST prices for used store, office, restaurant equipment. Murry Fixture Co. 62 Ala. St., SW. LA. 7280
TOP PRICES for furn., refs., washers, TVs, ranges. Payne's, AL. 1680.
WANTED 50 used TV's, also furn. and apl. Bankhead Furn., EL. 8510
WILL pay highest prices for all kinds used furn. Cater Furn. Co., WA. 6254.
WANT to buy good used furniture, refrigs. and stoves. LA. 1872.
CASH for used adding machines and typewriters. EVergreen 6071.
CASH FOR YOUR OLD PIANO AL. 0311

Moving and Storage 102
FLANIGAN—The Moving Man, Inc. (Formerly Clark's Transfer Service Inc.) Complete fleet of moving vans experienced workmen. First class warehouse facilities for storing furniture. Long-distance moving to all points. Free estimates. LAmar 7576.
LOADS — PART LOADS to, from New Orleans, Louisville, Buffalo, Rochester, New York City, Mar. 10 to Mar. 31. WA. 1412-13. CONSOLIDATED VAN & STORAGE

ROOMS AND BOARD—

Boarders Wanted 103
CRESCENT GUEST HOUSE, Peachtree-Eleventh. Conv. to everything. Delicious home-cooked meals. Business people, couple, $10.50 up. Lobby television. Also singles. EM. 2862
BETWEEN THE P'TREES
BOYS OR GIRLS. Meals served family style. 52 15TH ST. EL. 6126
1485 PEACHTREE ST. BUS. LADIES. AT. 2080
151 FIFTEENTH STREET, NE — Young business people. Lovely double room, 2 closets, private bath. Excellent meals. EMerson 6183.
1328 PONCE DE LEON AVENUE, Northeast—Clean environment, conveniently located, good meals, reasonable. CRescent 1456.
NEAR the New Druid Hills Methodist Church, lovely vacancies, clean environment. Ladies and gentlemen. ATwood 8767.
BETWEEN Peachtrees, Tenth Street section. Roommate for boy in refined home. Private bath, entrance. ATwood 5435.
CASCADE HEIGHTS — New home, excellent meals. Business couple or 2 girls. Transportation at door. AMherst 6451.
GRANT PARK — Vacancies, men, women, nice rooms, private entrances, delicious meals seven days. DIxie 2032.
828 PONCE DE LEON PL., NE—(Near Sears.) Home-cooked meals. Reasonable. Ladies, gentlemen. EMerson 6539.
MOTHERS WITH CHILDREN. Child care day, night. Private room, connecting bath. Ponce de Leon. CR. 0109.
1170 PEACHTREE
SINGLE, dbl., $9.75 up. ATwood 0671.
226 14TH ST. — Vacancies. Young business people. Beautyrest mattress, TV, excellent meals. EL. 7196.
TWO GIRLS — Twin beds. Two meals 7 days. $11.75 each. Available March 5. EMerson 1922.
NORTHEAST — On transportation. Roommate young lady. Large room, adjoining bath. ATwood 7842.
TODAY—Gentlemen. Excellent vacancies. Convenient Northeast location. Reasonable. DEarborn 7463.
1255 PONCE DE LEON—Attractive vacancies for ladies to share, also gentlemen. DEarborn 9394.
1267 PEACHTREE — Vacancies for girls and boys. Meals 7 days week. VErnon 0588, ELgin 9031.
882 JUNIPER — Large front room, business woman. Conveniences, good meals. VErnon 4822.
223 PONCE DE LEON — Young business girls. 3 blocks Fox Theater. ATwood 8750.
54 THE PRADO, Northeast — Large room for two boys, also single room. EMerson 3155.
NORTHEAST SECTION—Vacancies. Twin beds, home-cooked meals. EVergreen 9257.
VACANCIES for business girl, also gentlemen. Real home cooking. EVergreen 1547.
WEST END — Gentlemen. Delicious meals, 7 days. TV for guest. AMherst 2027.
NORTHEAST — Vacancies for gentlemen. 2 meals daily. EMerson 1440.
PRIVATE room and meals. 207 Fifteenth Street, Northeast. ELgin 0122.
710 PIEDMONT — Vacancies, men. $10 wk. Block north Ponce de Leon.
YOUNG lady share large room, private bath. Nice meals. VErnon 6797.
1279 PEACHTREE, NE—Attractive vacancies. Business girls. VE. 0962.
1492 P. de LEON—Very reasonable. Business girls only. Refs. DE. 0822.
ROOM and board in private home. Northeast section. DEarborn 9934.
1246 PONCE DE LEON—Vacancies for boys and girls. DE. 1913.

Hotels-Motels 104
RITZ HOTEL—LA. 0456
Low wkly. rates near Rialto Theater
Avon Hotel—LA. 0276
Low wkly. rates, near Loew's Theater
APARTMENTS, weekly or monthly. Accommodate 1 to 4 people. Cherokee Motor Hotel, 320 Ponce de Leon.
HOTEL SOUTHLAND—825 Ponce de Leon. Beautiful rooms, priv. baths, kitchen units, weekly rates. EL. 5575
A FAMILY hotel. Rms. and apts. 2 blks. bus sta. Parking. 72 Baker St., NW. Abba Hotel. CY. 8678.
SINGLES with private bath, from $6 week; doubles from $13.50. Wynne Hotel, AT. 4476.
MILLER HOTEL—Low weekly rates with bath, $8-$12. CY. 9871.
HOTEL EMORY—P'tree at Baker. $8-$12 wk. Parking. Apts.
PARK HOTEL, 70 Cain St., NE. Weekly rates, $8 to $10.

ROOMS FOR RENT—

Rooms—Furnished 105
EVERYONE who has rooms for rent needs the Wanted Rooms and Board Classification in The Journal-Constitution Want Ads. If you can't find what you want, try an ad of your own. WAlnut 6823.
DRUID HILLS—Choice single rooms, overlooking lovely garden fountain, maid service, linens, kitchen privileges, 2 trolleys at door, $8.50. Girls. CRescent 6046.
14 17TH ST.—Main floor, nicely furnished room, private bath. Circulating ice water, utilities and maid service included. $18.03 per week. VErnon 2295.
NORTHEAST section, walking distance Sears. Very large, nicely furnished front room, light housekeeping privileges. Suitable for 2 or 3. EMerson 3090.
PERSHING POINT, in private home. Sunny corner room, private bath. Prefer lady; especially musician. References. $50 month. VE. 8185.
NORTH HIGHLAND near Ponce de Leon — Attractive single rooms, $6.75, $7.50. Kitchen privileges. Bus at door. ELgin 8555.
NORTHEAST Section—Private bath, private entrance, extra large room. Ideal for gentleman. ELgin 8055 after 6 p.m.
BRIARCLIFF HOTEL section, nice room, twin beds, best transportation. Private home. Gentlemen. ATwood 8766.
NEAR Briarcliff Hotel, attractive front twin bedroom, one or two gentlemen. On transportation. CY. 1654.
ANSLEY PARK — Private room, bath, entrance. Nicely furnished. ATwood 1038; CYpress 7871.
PRIVATE home, two rooms for working girls. Home privileges, on bus line. LAmar 7668.
JUNIPER HOUSE — Clean, comfortable, convenient everything, single or double. EL. 9577.
NORTHEAST — Nicely furnished room for gentleman, on transportation. ATwood 0095.
3 PEACHTREE AVENUE — Delightful room, private entrance, bath. CHerokee 6817.
LITTLE FIVE POINTS — 2 young gentlemen, nicely furnished room. CYpress 4445.
EAST ROCK SPRINGS, Johnson Estates—Private bath, shower, entrance. VErnon 2136.
NEAR Fox Theater — Semi-private home. Single or double room. ATwood 4829.
WEST END — Private adult home, on transportation. Gentlemen. AMherst 0684.
PEACHTREE RD. — Private home. Refined business woman. CHerokee 9855.
BILTMORE HOTEL SEC. — Attractive rm. Priv. ½ bath. VE. 5381
P'TREE-12TH — Lge. rm., private bath, hotplate privilege. VE. 7031.
10TH ST. SECTION — Furnished room. Private entrance. ELgin 7444
EAST POINT—Room with twin beds, near transportation. CAlhoun 3455.
423 PARKWAY DR., NE—Nicely furnished room for gentleman. $5.
BETWEEN Peachtrees. Large front room, private bath. ELgin 8464.
BUCKHEAD—Gentleman, half block Peachtree. EXchange 6138.
208 FOURTEENTH ST., NE—Large double room, 1st floor.
IN home of couple, gentleman. $8 week. CHerokee 4677.

Rooms—Furnished 105
92 BAKER ST., NE, APT. 2 MAID SERV. $7.50 WEEK

Rooms—Unfurnished 106
3 LARGE rms. in home. Lights and water furnished, $50 mo. 1250 Arkwright Pl., SE, corner Vanoy. MA. 4955, MA. 0440.

H'keeping Rooms—Fur. 108
NEAR Little Five Points—Efficiency, utilities furnished. Private entrance. Business women preferred. CYpress 2755.
CLARKSTON — Efficiency, private porch, entrance. Utilities. Convenient. $35. 43-7413.
EFFICIENCY APARTMENT — Also rooms. Hot plate. Frigidaire. ELgin 0524.
TWO LARGE rooms, everything furnished, hot, cold water. ALpine 3381.
BEDROOM, kitchenette, convenient. Couple. $11 week. 328 14th St., NW.
ROOM and kitchenette. Will accept children. DIxie 6323, ELgin 0058.
UTILITIES furn. Effic. apts. Weekly. Steam heat. CYpress 8678.

H'keeping Rooms—Unfur. 109
DECATUR
3 LARGE ROOMS, bath. Stove, refrigerator. Adults. $50. DE. 1387.
REDECORATED front bedroom, kitchen privileges, $25 month. Couple or widow. ALpine 6163, CAlhoun 9038.

RENTALS—

Apartments—Furnished 114
DECATUR
ATTRACT. efficiency in mod. apt. bldg. Comb. living-bedrm., kitchen and bath. On transp., near shopping center. Rents $75 mo., incl. util. Call Mrs. Lafferty, CR. 2332.
L. W. MORRIS CO., BKR. 113 TRINITY PLACE DECATUR
Brookwood North Apts. Modern Furnished EFFICIENCY APT.
20 STANDISH AVE., NW 1 BLK. OF PEACHTREE RD., $85. IMMEDIATE OCCUPANCY. VE. 1075
ROCK SPRINGS ESTATE in beautiful wooded area. Large living room, full dining room, 2 bedrooms, large closets, kitchen, tiled bath. Near schools, shopping center, transportation. $125. 1421 E. Rock Springs Road. ELgin 4222; ELgin 0982.
CASCADE
3 ROOMS completely private. Redecorated like brand new. Beautifully furnished in home of young couple. A real steal at $80 including utilities. 1599 Kenmore St. AM. 5068.
117 CURRIER ST., NE, No. 5, 3 rooms $35.00
376 Piedmont Ave., NE, No. 3, 2 rooms $37.50
C. G. AYCOCK REALTY COMPANY 151 Nassau St., NW WA. 2114
OPPOSITE East Lake Club. Large living room, bedroom, dinette-kitchen, private baths and entrances. $75 upstairs, $80 downstairs including utilities and garage. 2811 Alston Drive. DEarborn 8130.
PENN AVENUE
NICELY FURN. 2-BEDRM. DUPLEX APT. $125 INCLUDING UTILITIES. REFERENCES EXCHANGED. EL. 8811.
PONCE DE LEON BLVD.—Spacious three rooms, bath, steam-heated apartment building. Window fan, four closets, clean, comfortable, transportation, two or three adults. EM. 4307.
NICE SECTION — Convenient Ft. Mac, Airport. Living room, bedroom, kitchen, bath. Everything private. Man and wife only. 109 Jefferson Terrace, East Point, Ga.
CLOSE downtown, 2 nice rooms, linens, double and single beds. Adjoining bath, reception hall. Television and phone. $11 week. ALpine 2463.
SECOND FLOOR — Attractive home. Private outside entrance and parking place. Television, utilities, $85. Man and wife. RAymond 1803.
NORTHEAST — Private entrances, bath, kitchenette. Good transportation. Utilities furnished. Two business girls. VErnon 4449.
DRUID HILLS, near Emory—New, beautiful modern apartment, suitable for business couple or two business ladies. EVergreen 8793.
TERRACE APARTMENT—3 rooms, bath. Private home. Refined, quiet couple only. $85. 1453 Fairview Rd., NE. DEarborn 2063.
NICE corner, partly furnished bedroom apartment. No pets or children. $65. Apply Apt. 11, 232 Twelfth St., NE. EM. 2942.
NORTHEAST SECTION—4 adults, 2-bedroom apartment. Good transportation. Near Sears. Cypress 1817; ATwood 5972.
NORTHEAST. 4 rooms, complete privacy, comfortable, newly decorated, window fan, utilities, adults. $72.50. WAlnut 7541.
NORTHEAST — Convenient apartment for 3 or 4 adults or business girls. Utilities included. $79.50. DEarborn 9566.
EMORY—Lovely, clean living-bedroom, kitchen and bath. Utilities. On transportation. $62.50. Phone 43-7079.
NICE 2 rooms. Private bath. Lights, water. Available. No children. 458 Haas Ave., Southeast. CYpress 7739.
GRANT PARK—Three rooms, heat, lights, water, gas. Sober couple only. $15 week. WAlnut 9189, after 6 p.m.
COLLEGE PARK — Newly decorated efficiency. Private bath, utilities. Couple, bachelor. CAlhoun 3261.
DECATUR—Four rooms, bath, garage, private entrances, near transportation, business couple. DE. 0197.
ANSLEY PARK
3 Lovely rooms EL. 3466
TWO bedrooms, or one. Lving room, bath and kitchen. All private. Accept infant. FRanklin 4505, before 7 p.m.
1072 PIEDMONT AVE., APT. 12 EFFICIENCY, adults only. $70 mo. WALL Bros., 600 Blvd., NE. EL. 2616
182 SECOND AVE., Southeast—Three rooms, private bath, entrance, utilities, heat. $70. CR. 3206, LA. 1729.
Deerfield Apartments
2, 3, 4, 5 rooms VE. 9332
338 WINDSOR S.W. Cor. Woodward. 3 or 6 rm. apts. Lights and water furn. MA. 3890, CH. 6592.
NICE section, living room, 2 bedrooms, kitchen, private entrances. $65. CAlhoun 1620, FAirfax 1011.
BEDRM. apt., Myrtle St., near 10th $75, incl. all utilities. Call WA. 2162 LIPSCOMB-ELLIS CO.
926 GREENWOOD AVE., NE—Large efficiency. All conveniences. Automatic heat, hot water. Adults.
NORTHEAST — 3 rooms, private or semi-private baths. Utilities, heat. Business couple. VErnon 1586.
DREXEL AVENUE — Short block trolley. Private bath, entrance. Ground floor. ELgin 1637.
EFFICIENCY APARTMENT — Twin beds, double. Business couple. Non-drinkers. RAymond 4590.
NEWLY decorated efficiency. Adults only. 800 Greenwood Ave., NE. EM. 6922. Or see janitor.
NORTHEAST—3 attractive rooms. Desirable. Transportation. ATwood 5340, CRescent 7836.
2-ROOM apartment. Morningside.—Business couple only. Partial to newlyweds. ATwood 3103.
1-RM. EFFI. units from $15 to $19.50 wk. 2 rms. $21 to $27.50. Wynne Apt. Hotel, AT. 4476.
887 PEACHTREE ST., NE—5 rms., first floor. $95 mo. Immediate possession. AT. 1757.
LIVING, dining, bedroom, kitchen. Private entrance. Business couple. MAin 8049.
545 WASHINGTON STREET, Private. 2 rooms, $12.50 week. ATwood 0658.
FOREST PARK—3 rooms, convenient to Ford Plant and Conley. $50. CAlhoun 7374.
ONE EFFICIENCY — Stove, refrigerator. First floor. Share bath. ALpine 3077.
KIRKWOOD. Three rooms, private. $60. References. DEarborn 0094, after 4.
1 ROOM, kitchen, $11; 1-room effic., $10. 1149 Lucile Ave., NW. Apt. 2.
63 CAIN STREET, Northeast—Clean apartments, $12 week. LAmar 9234.
EFFICIENCY APT. Also bedroom. Utilities. 400 N. Highland. MA. 0705.
TWO rooms, Poplar Circle, NE, utilities. Business people. CYpress 0963.
THREE-ROOM and bath terrace apt. On transportation. CHerokee 8392.
THREE ROOMS—Blinds, utilities, private entrances. $60. LAmar 9470.
EFFICIENCY in apartment building. Hot water. $55. VErnon 1955.
CHAMBLEE — 3 rooms, private bath, entrance. Adults. $70. 47-3354.
COMPLETELY furn. efficiency apts. Couples only. 881 Ponce de Leon.
1519 OLYMPIAN WAY — 3 rooms, bath. All utilities. RAymond 6491.
TENTH STREET section—Two rms., private entrance, bath. VE. 5163.
NEAR Sears — 2 rooms. 563 Angier Avenue, NE. LAmar 7914.
CONLEY—3-room apartment. Water furnished. $40. EVergreen 3904.
406 NORTH AVE., NE. — Bedroom, kit., bath. All util. furn. Reas.
BUCKHEAD—Efficiency guest house. Business couple. CHerokee 2908.
1192 PIEDMONT—Bedrooms, private bath, refrig., hot plate. Reas.
GIRL TO share 2-bedroom apartment College Park. CAlhoun 9165.
UTILITIES furn. Effic. apts. Weekly. Steam heat. CYpress 8678.
SIMMONS Hide-A-Bed, antique sofa. Reasonable. DIxie 1442.

Apartments—Unfurnished 115
TWO BEDROOMS
955 Edgewood Ave., NE, No. 7 $45.00
113 6TH St., NE, No. 5. All utils., stove and refrig. $60.75
ONE BEDROOM
554 Peeples, SW, No. 8, redec. $40.00
211 Washington, SW, No. 5 across from State Capitol $40.00
557 Courtland St., NE, No. 1, utils., stove and refrig. furn. $51.75
EFFICIENCY
109 7TH ST., NE, No. 1 ....$50.00
C. G. AYCOCK REALTY COMPANY
OXFORD APARTMENTS
286 OXFORD PL., NE, APT. 4
2 BEDROOMS, living room, dining room and kitchen. Range, refrigerator, Venetian blinds furnished. $77.50 per month.
BEN SMITH SR., INC.
1374 DeKalb Broker EV. 1781

Apartments—Unfurnished 115
NOW! 2-BEDROOM APTS. $57.50
INCLUDING WATER, STOVE, REFRIGERATOR, BUILT-IN CABINETS. ON TRANSPORTATION. OFF-STREET PARKING. DAY NURSERY IN CONNECTION
PLENTY OF CLOSETS
Bus Service Every 15 Minutes
THREE MILES TO DOWNTOWN
SCHOOL ON GROUND NOW COMPLETE
MOVE IN TODAY!
VILLAGE APARTMENTS 1767 SO. PRYOR RD. PHONE LAmar 7000
LINDMONT MOROSCO
DE LUXE 5- and 6-rm. spacious family units of 2 and 3 bedrooms. Closer in than Buckhead. ADJOIN NEW GRAMMAR SCHOOL AND SHOPPING CENTER. Go Piedmont Road (2400 block) and Lindbergh Drive, NE. See Res. Mgr., or call CH. 6341 or EX. 2978.
SYLVAN CIRCLE
One Bedroom, $60-$65
CONV. TO East Point, Fort Mac and Hapeville. 1940 Sylvan Rd., SW. AM. 7134.
OAKLAND COURT
One Bedroom, $60-$65
Efficiency, $52.50
BETWEEN Little 5 Pts. and Decatur. Go Moreland Ave. (100 block) to Hardee St., NE, and follow signs one block east. Res. Mgr., LA. 8514. After 5 p.m. to 8 p.m., call WA. 6272.
D. L. Stokes & Co., Inc.
BROKERS EL. 3361 680 W. P'tree
TWIN OAKS
PERFECT PERMANENT HOME
Located in a beautifully wooded area of Decatur Adjoining Shopping Center
1 and 2-bedroom units with Living room, dining room, Furnished kitchen, tile bath Amble closets, Venetian blinds.
WONDERFUL PLAYGROUNDS
6 wooded play areas to Delight the children.
REASONABLE
Rent from $75 to $87.50.
Call DE. 1736 or CY. 6611
3399 College Ave., Decatur
Oglethorpe Apartments
NOW UNDER NEW Management and Ownership
FRESHLY DECORATED 2 BEDROOMS $55 TO $73.50 AVAILABLE NOW
Day Nursery — Shopping Center Schools nearby, 1st and 2nd grades on project.
OPEN 9-5 MON. THROUGH SAT. 2 TO 5 SUNDAY
JUST OFF PEACHTREE RD.
CALL 47-5201
After Hours 47-5233 or 47-4782
GRAY MANOR APTS.
NEW 2-bedroom apartments to be completed about April 1, consisting of living room, dinette, 2 bedrooms and kitchen. Refrigerator and stove furnished. $85.00. Make your selection now. 3500 Belvedere Lane.
This apartment building has parking area and is convenient to bus, stores, schools, restaurants, and is in beautiful Belvedere Park. Close to Columbia Drive and Belvedere Plaza shopping center.
Adair Realty & Loan Co.
WA 0100 Healey Building
750 CASCADE PLACE, S. W.
VACANT. Large efficiency. Apt. 7. $55.00. Heat, hot and cold water, stove and refrigerator. Venetian blinds furnished. Lease for 1 year. Children over 15 welcome.
ADAIR REALTY COMPANY WA 0100 Healey Building
Designed for You!! Briarcliff-Normandy Apartments
MODERN, spacious two-bedroom apt. First floor. Stove and refrig. $125 per month. See Apt. 1, 1190 Briarcliff Road, NE. ALSO, two-bedroom duplex apartment, $112.50. Apt. 3, 1188 Briarcliff Road, NE.
DIRECTIONS: Go Ponce de Leon to Briarcliff Rd., turn left toward Emory University. Buildings begin at 1148 Briarcliff Rd.
SHOWN weekdays only. See Mrs. Reynolds from 2-6 p.m. or call EM. 5644.
Allan-Grayson Realty Co.
30 NORTH PRYOR ST., NE
For Those Who Choose PEACHTREE GARDEN APTS.
BEAUTIFUL 2 and 3-bedroom apartments on Peachtree Rd., just beyond the Veterans' Administration. We furnish hot and cold water, heat for the apts., shades, refrig., stove, individual garage and storage space. Truly Atlanta's finest. CH. 4375, CH. 5571.
SPRINGLAKE APTS.
NEWLY decorated 2-bedrm. apts. Venetian blinds, stove, refrig., garage. On Rock Springs Rd. Atlanta's finest, now available. Call Mr. Ware, VE. 7338, or call by our office, 1374 E. Rock Springs Rd., NE.
2420 Peachtree Rd., Apt. F-32, 2 bedrooms $106
906 Briarcliff Rd., NE, Apt. 6, 5 rooms $100
2855 Peachtree Rd., Apt. 28, One bedroom $80
749 Peachtree St., NE, Apt. C-9, 6 rooms $75
1230 Piedmont Ave., NE, Apt. 8, 1 bedroom $75
1208 Virginia Ave., NE, Apt. 8, 1 bedroom $65
1187 Mansfield Ave., NE, Apt. 2, 4 rooms $60
824 Greenwood Ave., NE, Apt. 14, Efficiency $52.50
DRAPER-OWENS CO.
Grant Bldg. — WA. 9511 — Realtors
COLONIAL HOMES APARTMENTS
BEST IN ATLANTA
LOCATED just off Peachtree Rd., adjoining Bobby Jones golf course. One, two and three bedrooms. APARTMENTS equipped with gas range and electric refrigerator. Complete and prompt maintenance and repair service. Garage with each apartment. RENTAL OFFICE, 214 Colonial Homes Dr., NW. Phone AT. 9729. After hrs., AT. 1887.
SYLVAN HEIGHTS APTS.
SPACIOUS 1, 2-bedroom corner apt. Convenient to schools, shopping, airport, Ft. McPherson. Water, locker, refrigerator, gas range, blinds. $62.50 to $80. CA. 7317.
SOME FURNISHED APTS.
Rock Springs Estates
IN BEAUTIFUL wooded area, large living rm., full dining rm., 2-bedrm., large closets, kitchen and tile bath. Playgrounds and park facilities. Near schools, shopping center and transp. 1421 E. Rock Springs Rd., EL. 4222
1073 W. P'tree St., NE
FIRST-FLOOR, one-bedroom apt. Heat and water, stove and refrig. $57.50 per month. See Apt. 1, call WA. 1694.
Allan-Grayson Realty Co.
30 NORTH PRYOR ST., NE
873 PARKWAY DR., NE
EFFICIENCY—Available now! Heat and water, stove and refrig. furnished. $46 per month. See Apt. 9, call WA. 1694.
Allan-Grayson Rlty. Co.
30 NORTH PRYOR ST., NE
Paces Ferry Road, NE
4 rooms, adults $85
Cains Hill Place, NW
3 rooms $65
Day, WA. 1603; Night, CH. 4083
M. C. PARSONS, Agt. Grant Bldg.
NORTH DECATUR
LARGE 2-bedrm. upstairs apt., near Clairmont School. Water, stove and refrigerator furnished. $75 per mo. DE. 3394.
Cary Bone Rlty., Realtors
158 Sycamore St. Decatur
DECATUR
MOST attractive 2-bedrm. apt. on transportation, near shopping center and schools. $82.50, including garage. Call Mrs. Lafferty, CR. 2332.
L. W. MORRIS CO., BKR. 113 Trinity Place Decatur
3714 PEACHTREE RD., corner Vermont, air cond., fireproof 1st floor unit, 3,100 sq. ft.—3 bedrms., 3 baths, paneled den, large liv. rm., dining rm., butler's pantry and kit. Avail. now. Owner will decorate to meet the wishes of tenant. The Garlington Co., Realtors, 200 P'tree Arcade. MA. 6213.

Apartments—Unfurnished 115
East Wesley and Piedmont Court Apts.
COR. East Wesley and Piedmont Rd., NE. Nr. Piedmont limited express. 2 and 3-bedrm. apts., playgrounds, all kitchens furn., schools near by. $87.50 to $95. EX. 0303; after 5 o'clock and Sat. and Sun., CH. 2662 or EX. 4093.
DECATUR
3 ROOMS and bath, in remodeled house, on 2nd floor. Stove and refrig. furnished. Rent $60, including all utilities. Call CR. 3861.
L. W. MORRIS CO., BKR. 113 Trinity Pl. Decatur
306-10 Atlanta Ave., SE
ONE-BEDROOM APT. Heat and water, stove and refrig. furnished. $45. See Apt. 2, call WA. 1694.
Allan-Grayson Realty Co.
30 NORTH PRYOR ST., NE
N. E. SECTION
820 Piedmont, 1 B.R. $75
628 Boulevard, 1 B.R. $50
Heat and water furn., on trans. Call ATwood 0885.
HUBERT & TAYLOR REALTY CO. 1409 Peachtree St., N. E.
CONVENIENT
348 E. PACES FERRY RD., NE. Buckhead shopping, trolley, grade and high school, all in easy walking distance. 2 bedrooms, living room, dinette and kitchen. $85-$90. See janitor or call CHerokee 5855.
Ft. Homes, Valley Homes
$60 OR $70. 2 bedrms., near Fort McPherson. Excellent neighborhood. All conveniences.
FRANKLIN 1491
Evenings AM. 0517 or AM. 3934
NEAR MURPHY HI KIRKWOOD SECTION
AVAIL. NOW. 2-BR. apt. with stove, refrig. and water furnished. $65 per mo. Call MRS. SHELL, CY. 6262, ofc.
ROY D. WARREN CO., INC. Rltrs., Atlanta Fed. Sav. Bldg.
NEW LUXURIOUS
32 TWENTY-EIGHTH ST., NW WINGFIELD APTS. ADULTS ONLY REFERENCES
AIR COND., ELEVATOR
685 ARGONNE AVE., APT. 9 4 RMS., heat, water, stove, refg. $60.
412 BLVD., NE, APT. 13 HEAT, water, stove, refrig. $45.
424 NORTH AVE., NE, APT. 6 5 RMS., heat, water, stove, refg. $35.
WALL Bros., 600 Blvd., NE. EL. 2616
THREE rooms, private front, rear entrances, on carline, 2 blocks Little Five Points. Stove, refrigerator, heat, gas, water, furnished. Parking in rear. $65 month. 1298 McLendon Avenue, Northeast. Phone WAlnut 7987.
1031 ST. CHARLES AVE., NE, Apt. 3—1 bedrm., 2nd fl., stove and refrig. Well redec. $70.
SHARP-BOYLSTON CO.
Realtors—WA. 2929—Grant Bldg.
478-B Capitol Ave., SW
AVAILABLE NOW. Four rooms, $40. Call WA. 1694.
ALLAN-GRAYSON RLTY. CO. 30 NORTH PRYOR ST., NE
1101 BLUE RIDGE AVE., NE, Apt. 8, 2 bedrooms, screened porch, $65. Adults.
641 N. HIGHLAND AVE., NE, Apt. 9, 4-room apartment, screened porch, $60. Adults. VErnon 9882.
325 E. PACES FERRY—Liv. rm., dinette, kitch. down; 2 bedrms., bath up; all utilities except lights; garage, $96. Apr. 1st occupancy. Adults. Haas & Dodd, Rltrs., Haas-Howell Bldg. WA. 3111.
NICE 2-BEDRM.
GARAGE APT., Decatur. Stove, refrig., heater, Ven. blinds, garage, water, on bus. Vacant, $60. CR. 5852. Hosch.
AVONDALE ESTATES, 1 and 2 bedrm. apts., $75 and $85 mo. All conv. DE. 2534.
FORKNER REALTY CO. REALTORS Avondale Estates, Ga.
827 PRYOR STREET, SW — 3 rooms and bath. Redecorated. $30 per mo.
Redd & Baldwin Rlty. Co.
216 Healey Building. WAlnut 2258
972 HIGHLAND VIEW, Northeast. Three nice large rooms, entrances, heat, lights, water. Refined business couple, or two settled business women. VErnon 5410 after 5:30.
2200 PEACHTREE ROAD
APT. 11 — 1-bedroom and sun parlor. Adults. No pets. G. G. Shipp. WA. 8372. AT. 9893.
WELLSWOOD APARTMENTS
544 BURROUGHS ST., SE DI. 9958
LUXURIOUS—MODERN
2 BATHS, 5 rooms, air-cond., carpeted. An unusual apt. $175 mo. AT. 6622.
PIEDMONT at Lindbergh—Three-bedroom apartment, newly decorated, stove, refrigerator furnished, exhaust fan, $110. Shown any time. EXchange 0544.
63 LaFAYETTE DR., Ansley Park. Nice 1-bedrm. apt. $75. CY. 2514.
BREWER-HEAD CO. Realtors Ga. Sav. Bk. Bldg.
DECATUR
3 RM. apt. Newly dec. Stove, ref., furn. Conv. loc. Adults. $50. DE. 1387.
NICE 3-rm. apt. on Northside, convenient to everything, stove and ref., all utilities, $50 mo. ROLLINS REALTY, INC. CY. 7487; nights, CR. 1487.
421 BLVD., NE, Apt. 16. Living rm., bedrm., kitchen and bath. $47.50. Stove, ref. and heat. Open today.
REDD & BALDWIN. WA. 2258
COLUMBUS Courts Apartments. 305 E. Ponce de Leon, Decatur. 1 4-room. Avail. Mar. 18. 1 5-room. Avail. Mar. 1. Call nights, DE. 8269.
465 BLVD., NE, Apt. C-1. Two bedrooms, stove, water and heat furnished. Prefer adults. $65. McKenzie-Dreger Co., 5 Ivy St., NE. CY. 2512.
MOVE right in, stove and refrigerator connected, three-room terrace apartment, 128 Avery Street, Decatur. BElmont 9766.
GROVE PARK — 4 rooms, bath, terrace apartment. Lights, water furnished. Private, newly decorated. $55. BElmont 6305.
FT. MAC-SYLVAN HILLS—3 rooms, private bath, front, rear entrances. Lights, water. $50. Couple only. RAymond 6449.
CLOSE IN, apartment building, efficiency. Near West Peachtree transportation. Business lady. $50 month. VErnon 5035.
SPACIOUS, luxurious, 9-room apartment. 3 bedrooms, modern kitchen, 2 garages. 2895 Peachtree Rd., EVergreen 1270.
GRANT PARK, 324 Milledge Avenue. 4 rooms, stove, refrigerator. Venetian blinds furnished. $50. LAmar 7647 after 5.
204 MEMORIAL DR., SE, across street Ed Cook School. 3 rooms, $30. 2 rooms $25 month. Water furnished. Adults.
FT. MAC-SYLVAN HILLS—Garage apartment. 4 rooms, tile bath, lights, water. $70. Couple only. RAymond 6449.
NE — BRIGHT and clean 3-rm. efficiency. Kitchen furnished. Heat, lights. Quiet, settled lady only. WA. 5957.
COLLEGE PARK
NEWLY decorated 3-room apt. CA. 1847.
2ND FLOOR duplex, four large rooms, porch, bath, hot water. Couple. $40. 469 Central Ave. EMerson 6240.
ATTRACTIVE 3-rm. and bath apt. Overlooking East Lake Golf Course. Private. Business couple. CR. 1426.
SOUTHWEST SECTION—Three large rooms, all conveniences, near transportation. No children. RA. 7330.
EAST ATLANTA—4-room terrace apartment. Stove, refrigerator. Utilities. No drinking. MAin 5093.
579 BOULEVARD, NE—Apt. 2, open, three rooms, stove, refrigerator, heat. $50. EMerson 5486.
ATTRACTIVE 1-bedrm. unit in Morningside. Transp. and shopping. $70. L. C. Taylor, VE. 6720.
GUEST HOUSE, three rooms, stove, refrigerator, bath, garage. Peachtree Circle. EMerson 6240.
DRUID HILLS — 3 rooms, private bath. Excellent location. Business couple. CRescent 8450.
3-ROOM and bath terrace apartment, electric refrigerator, stove. $45 month. DIxie 1679.
SOUTHWEST — 3-room apartment, Lights and water furnished. $40. FRanklin 5782.
COLLEGE PARK — One bedroom, stove, Frigidaire, private, convenient. CAlhoun 3794.
NORTHEAST SECTION — 4 spacious rooms, private bath. Utilities. VErnon 0807.
EFFICIENCY APT. for business lady. Has stove, refrigerator. ATwood 6964.
607 SEMINOLE AVE., Apartment 3. Efficiency. $55. Adults. No pets. VErnon 4283.
LOVELY three-room apartment, entirely private. Baby welcome. FAirfax 5632.
LAKEWOOD — Three-room terrace apartment, newly decorated. LAmar 8519.
SOUTHEAST—3 small rooms. Private. Convenient everything. WAlnut 7403.
SPACIOUS two-bedroom apartment. 957 Waverly Way, Northeast. MAin 0791.
EAST LAKE — 3 rooms, everything private. DEarborn 5176, EVergreen 9130.
WEST END—Spacious 3 rooms. Convenient Fort McPherson. EXchange 1020.
DECATUR — 3 rooms, bath, private. Convenient. Available 15th. RA. 2345.
WEST PEACHTREE—One- and two-bedroom apartments. EXchange 7469.
REDEC. 5-rm., bath terrace. 530 10th NW. VE. 1689, da.; EV. 3079, night.
NORTHEAST — Two bedrooms, also 1 bedroom. Call Mrs. Guy, CY. 5571.
EAST POINT — 5 rooms, close to school, transportation. FAirfax 5518.
3-ROOM terrace apartment. $12 per week. Adults only. MAin 3240.
TWO large rooms, semi-bath, in private home. $30. MAin 8478.
931 ALBION AVENUE—3 rooms, bath, $35. DEarborn 0748.
DECATUR — 4-room terrace. $40 month. EVergreen 4771.
741 LEE, SW, 3 rooms, bath. First floor. CAlhoun 2577.
FOUR-ROOM garage apartment. EVergreen 2231.

Apartments—Fur., Unfur. 116

THE DARLINGTON
2025 PEACHTREE RD., NE
2-ROOM EFFICIENCIES WITH KITCHEN AND BATH
FURNISHED OR UNFURNISHED
1-MONTH TO 1-YEAR LEASE
PRIVATE SWIMMING POOL
SHOWN FROM 9 A.M. to 6 P.M.
Phone EM. 2511

On Expressway Limited Bus Stop
BLAIR VILLAGE
1 and 2 bedrooms, redecorated Furnished or unfurnished $47.50 to $57.50. All kitchens furn. Relandscaped. Shopping center, schools, nursery, churches and transportation. 9 a.m. to 5 p.m. Mon. through Sat. 2 p.m. to 5 p.m. Sundays
Call ALpine 5433
After hours, DI. 6454; FA. 4741; DI. 2747; DI. 4866.

One month to one year lease
75 PONCE DE LEON AVE., N.E. BACHELOR units, beautifully furnished. Living room and Bedroom $100 monthly. Also unfurnished $80 monthly. 24 hr. elevator service.
RANKIN-WHITTEN
141 Carnegie Way, N.W. Realtors WA. 0636

NORTHEAST — Four-room garage apartment, furnished or unfurnished. CHerokee 0313.

ST. CHARLES PLACE, Northeast—Two-room cottage, bath. $60. EMerson 5007.

Duplexes—Furnished 117

4-ROOM duplex, large living room, dining room, bedroom, powder room, kitchen, beautifully furnished. Baby grand piano, television. Day, CRescent 7132; night, EVergreen 0780.

NORTHEAST—7 rooms on transportation (3 bedrooms), suitable 6 business girls or adult family. VErnon 4023.

E. ATLA.—3 rms., bath, ¼ blk. transp., store. Vacant.
L. F. JENKINS RLTY., DI. 5768

TWO rooms, kitchenette, bath, utilities, adults. $65. Available March 21st.. WAlnut 5815.

Duplexes—Unfurnished 118

BRICK DUPLEXES
1762 NEW YORK AVE., N. E.
4 ROOMS $47.50
89A ERICSON AVE., SE
3 ROOMS $48.50
1336-A ARKWRIGHT PL., SE
3 ROOMS $48.50
1305 WYLIE ST., SE
3 ROOMS $48.50
BEN SMITH SR., INC.
1974 DeKalb, Bkr. EV. 1781

DE LUXE
3 BEDRMS., 2½ BATHS
ONLY one left — Choice, brand-new units. Garage and small room in basement. Overlooking Standard Club golf course. Vacant. $150 per mo. Go Buford Hgwy. (2800 block) to N. Druid Hills Road (3275 block) to Fairview and one block over to 1414 Valley Court, NE. Call EL. 3361. D. L. Stokes and Co., Rental Agts., 680 West Peachtree St.

DECATUR
118 MAPLE ST.—Rear apt. Liv. rm., bedrm., with stove and refrig. $50. 255 RUPERT RD.—Front apt., 2 bedrms., liv. rm., lge. kitch. Near school, $65. Mr. McCorkle, CR. 3754; ofc. CR. 2606.
Wheat Williams, Rltrs.
119 E. Ponce de Leon Decatur

MORNINGSIDE
1757 PIEDMONT RD., NE—2 bedrms., tile bath, living rm., kitchen, dinette, newly decorated, central gas heat. $90 month.
597 CENTRAL AVE., SW—6 rms. and bath, $65 month.
WALL REALTY CO., INC., EL. 8871
322 Ponce de Leon Ave., NE

NORTHSIDE
LGE. liv. rm. with din. area, mod. kit. with stove, refrig., lge. cor. bedrm., tiled bath with shower. $75 mo. It's spotless. Call Mr. Helmer, EM. 5616, CH. 4819, eves.
HELMER RLTY., 916 W. P'TREE

1024 Pulliam St., SW, 4 rms. ...$37.50
313 Gordon Ave. (K'wood), 3 rms. $55
330 Crew St. (will accept children), 3 rms. ... $40
954½ Pryor St., 4 rms. and hall $35
GIFFORD RLTY. CO.
Volunteer Bldg. WA. 3065

NICE 2-BEDRM. DPLXS.
ADJOINS Hapeville City Park, conv. shop., trans., churches, public and Catholic Schools. $69.50. Ava Park C., FA. 9152; CA. 3636

DEC.—3 large rms., bath, screened porch, entirely pri. Stove, refrig., window fan, porch furniture, blinds, all utilities furn. $75 mo. Near trans. DE. 5920.

2164 LENOX RD., block Buford Hwy. and Expressway. De luxe 2 bedrms., liv. and din. comb. Private yard. Attic fan, enjoy summer. Adults. $100. DE. 3944.

SCOTT Boulevard, Decatur. Available March 15. Practically new, 5 rooms, screened porch, carport, on transportation. CRescent 0637 after 6 p.m.

NORTHEAST — One look at this 4-room apt. and you'll move in. Fine quiet neighborhood, all util. furn. Only $67. 356 5th St. EL. 7116.

EAST POINT—Duplex, 2 bedrooms each side. Stove, water furnished. $75 month each.
GOEN & PRESTON FA. 7474

1079 BOULEVARD, Northeast — 3-bedroom upper duplex. Private entrances. Convenient everything. Adults. ATwood 3989.

409 LENOX RD., near Peachtree Rd.—2 bedrooms, stove, Frigidaire, heat, hot water, garage. Adults. $100. EX. 9280.

1593 NORTH Boulevard, Northeast. Brand new 2-bedroom duplex. On transportation. $90 month. Adults only.

1132 McMILLAN STREET, Northwest at 14th Street. 6 rooms, bath. $75. All conveniences. EMerson 3376.

454-B Ethel St., NW, 3 rms. $42.50
C. G. AYCOCK REALTY COMPANY
151 Nassau St., NW WA. 2114

EAST POINT—3 rms., private bath. 1½ blks. trolley. $45. CA. 2153.
EAST POINT REALTY, E. POINT

NEW 4 rooms, bath, every thing private. Hot and cold water furnished. $60 month. VErnon 0375.

VIRGINIA-HIGHLAND SECTION—1 bedroom, stove, refrigerator and utilities furnished. BElmont 2645.

1629 BOULEVARD DR. — 3 large rooms, breakfast room, water, garage. $56.25. Adults. Open.

HAPEVILLE — 3 rooms, bath, private entrances. ½ block carline, stores. $45. CAlhoun 7413.

183 NORTH AVENUE, Northeast—Upper, 7 rooms. Close in. Suitable 2 couples. VErnon 3323.

313 GORDON AVE., NE—Kirkwood. 3 rooms, $55. GIFFORD REALTY CO., WA. 3065.

BROOKHAVEN, block Peachtree. 1 bedroom. Couple. Newly decorated. CHerokee 8619.

220 BASS, SW, near Pryor. 3 rms., kitchenette, bath, hot water, $35. MAin 8962.

5 ROOMS, bath, private entrance, upper, water furnished. $42.50. MAin 4959.

NEW 3-room brick duplex. 1191 Briarcliff Place. $90. ATwood 7116.

Houses—Furnished 120

E. ATLA.—5 rms., nicely furnished, inclu. deep freezer, washing mach. 2-car garage, bsmt. rm.
L. F. JENKINS RLTY., DI. 5768

5 ROOMS completely furnished with home freezer. 3135 Briarwood Rd., Brookhaven. CH. 5144.

6 ROOMS (furnished except sofa). 2 blocks Chevrolet plant. CYpress 0783.

Houses—Unfurnished 121

5 ROOMS
1891 Piedmont Circle, NE $90.00
960 Eden Avenue, SE $85.00
6 ROOMS
1500 Newton Street, NE $150.00
ADAIR REALTY COMPANY
WA. 0100 Healey Building

CHAMBLEE—2 bedrooms, living room, dining room. Completely pine paneled, $90 mo. 2835 Shallowford Terrace, just off Buford Highway. Johnny Johnson, AT. 2205. Etheridge & Vanneman, EX. 7527.

ANSLEY PARK — Large home, 7 rooms, all one floor. Very convenient location. Available April 1. $125 per month. EMerson 1538, ATwood 5546.

SIX rooms and sleeping porch, duplex, one kitchen furnished, near schools and churches. 1112 Selwin Ave., SW. RAymond 3575.

MODERN 2-bedroom with pine-paneled den, on wooded lot, off Peachtree-Dunwoody Road, on school bus. $125. CHerokee 2863.

4-ROOM house and 6-room house. 15 miles out at Alexanders Lake. Modern conveniences. $25 and $35 month. DEarborn 7100.

SW—Nice 6-rm. home, stove and refrig., gar. $85 mo. FA. 8909.
DURRETT RLTY., E. POINT

BUCKHEAD—3314 West Andrews Drive. Two-bedroom dwelling. CH. 8180, MA. 2214.

NORTHEAST SECTION—6 rooms, frame. Transportation. Close in. DEarborn 8473.

COLLEGE PARK — Small house, 3 rooms, bath. $50. FAirfax 4893 after 5:30.

159 MURRAY HILL AVE., NE—5-rm. bung. March 15. $75. Call EL. 3361.

5-RM. brick. $85 mo. 2075 Glenwood, SE. Page Rlty., CY. 4387, Vol. Bldg.

5 ROOMS, bath. Gas floor furnaces. $65. EVergreen 8930.

Trailers for Rent 123

$7.50 to $20 WK. Allen Trailer Park, CY. 9991, or MA. 4233.

Suburban—For Rent 126

RIVERDALE—4 rooms, furnished or unfurnished. $40-$45. WAlnut 2680.

Business Property—Rent 128

WEST END WAREHOUSE SPACE
SMALL warehouse space, 20x50 feet. Good condition. Rear 827-831 Gordon St., SW. $55 per month.
Redd & Baldwin Rlty. Co.
216 Healey Bldg. WAlnut 2258

Business Property—Rent 128

1590 Piedmont Ave.—30x90...$200
252 North Ave.—25x30. ...$100
Ponce de Leon—20x50. ...$150
P'tree St.—18x80. ....$195
Mr. Lemming, EX. 6853; ofc., VE. 6695.
BERRY REALTY CO.
Realtor 1574 Piedmont Ave.

$65 PER MONTH
SMALL retail store, drive-in. Emory section. Utilities furn. 1885 N. Decatur Rd.
$65 PER MO. Small retail store, heat and water furn. 82 Edgewood Ave. Call LA. 2021.

BUCKHEAD
CAINS HILL PL., N. W.
4 NEW STORES, 3,500 sq. ft., 2-level, truck loading, off-st. parking, nearing completion. Ideal for office, warehouse for branches or agents. Owner, VE. 6477.

NICE house in Little 5 Points section, plus parking. Suitable for any business desiring much office and storage space. Apply 309 N. Highland Ave., NE.

Stores, Warehouses, Office Space
ALLAN-GRAYSON REALTY CO
30 N. PRYOR ST. WA. 16[illegible]

219 TENTH ST., NE, 42x44 .... $125
C. G. AYCOCK REALTY COMPANY
151 Nassau St., NW WA. 2114

NICE brick store bldg., 20x60. 1, North Ave. between Peachtrees. Low rent. Call Pannell, WA. 2426.

STORE, 23x65. 796 N. Highland Ave., NE. Apply next door, Atkins Park Delicatessen. ELgin 9222.
McINTYRE REALTY CO., CY. 8631
REALTORS HEALEY BLDG.

DISPLAY—Office space, 997 to 1005 Spring St. Johnston AT. 4852

NORTHEAST—Rent or sale, 6-room frame, level lot. DEarborn 8473.

MARIETTA ST. — Modern store, 20x50, good loc. MA. 2610.

Office & Desk Space—Rent 129

1053 W. PEACHTREE, cor. 11th St.—2 offices, all utilities and cleaning service. Off-street parking. Immediate occupancy. $69.50. Haas & Dodd, Rltrs., Haas-Howell Bldg., WA. 3111.

ATTRACTIVE single and double office space, downtown locations. WA. 1511.
J. H. EWING & SONS
65 Forsyth St., NW Realtors

AIR-CONDITIONED office space, single rm. or suite, ideal location with private parking area, receptionist and telephone serv. avail. VE. 5917 or AT. 6584.

GOOD OFFICES, 66 Eleventh St
DORSEY-ALSTON CO., Realtors
72 Eleventh St AT. 1554

FURNISHED office or desk space. Receptionist furnished. Secretary optional. 333 Candler Bldg. WA. 6448.

3 LGE. RMS., together or separate, redec. in conv. W. P'tree loc. Call Mr. Helmer, EM. 5616.

AVAIL. Mar. 15, office 15x15, $40 mo. in off. bldg., 214 Ponce de Leon Ave. EL. 7542.

DESK, office recept., sect., mail tel. ans. service. Downtown. MA. 1538.

W. P'TREE—Office and parking. Thomas Rltr., R.-H. Bldg. AL. 0501.

3 MODERN offices, off-street parking. Porter. Convenient. AT. 8671.

FURN. desk space, tel. Mail address. 231 Healey Bldg., WA. 7607.

PINE-PANELED, air-conditioned office. P'tree Rd. CH. 5305.

Warehouses for Rent 131

CHEAP storage, sprinklered buildings, railroad and truck facilities. Harper Warehouse Inc., East Point. FA. 5924.

FOR WAREHOUSES, CALL:
DeKALB REALTY CO.
CR. 6411 DECATUR CR. 7493

300x550—RAILROAD frontage. Subdivide, lease or build. AT. 1757.

For Rent—Colored 133

FOUR ROOMS
137 Wesley Ave., NE, No. 7, NEW AND MODERN, furn. heat ...$49.50
712 Meldrum, NW, No. 2, all conv. $65
THREE ROOMS
137 Wesley Ave., NE, NICE $40
1043 Sparks, SW, No. 9 ....$47.50
1130 Welch St., SW $45
903 Ira St., SW $45
930 Fielder St., NW $45
983-A Sparks, SW $45
1021 Peeples St., SW $45
216 Farrington St., SE $47.50
774 Ezra St., NW $42.50
725 Smith St., SW $47.50
141 Diamond St., SW $45
221 South Ave., SE $47.50
431 Vine St., NW, No. 3 ....$47.50
342 Arthur St., SW $47.50
284 Hilliard St., SW, No. 1 ....$50
322 Butler St., NE $35
146 Harris St., NE $21
1007 Dimmock St., SW $30
R-605 McGruder St., NE $30
172 Valentine St., NE $25
2 Pittman Pl., NW $30
1564 Rushton St., NE $35
TWO ROOMS
634 Travis St., SE $37.50
263 Linden St., NE, No. 2 ....$40
454 Buchanan St., NE, No. 11 ....$35
R-360 Henry St., SW $27.50
C. G. AYCOCK REALTY CO.
151 Nassau St., NW WA. 2114

4 ROOMS AND BATH $50.00
60 Love St., SE, Apt. 6
3 ROOMS AND BATH $42.50
238 Tuskegee St., SE, Apt. 2
2 ROOMS AND BATH $36.00
934 Hobson St., SW, Apt. H
2 ROOMS AND BATH $40.00
530 Emmett St., NW, Apt. 3
BERGER REALTY CO. LA. 0428

COLLEGE PARK
NEW, two and three-room apartments, 200 North Atlanta Street at Princeton Avenue. Tile bath, heating unit, gas stove. $38.50 and $48.50. Also, 700 W. Virginia Avenue Avenue, 2-room apartment, $35.00. Adair Realty & Loan Company, WA. 0100, Healey Building.

640 Simpson St., NW, No. 2, 3 rms., tile bath, new ....$55 month
292 Vine St., NW, No. 3, 3 rms., tile bath, new ....$55 month
103 Fort St., NE, No. 9, 3 r. $50 mo.
360 Pine St., NE, No. 10, 2 r. $40 mo.
WALL REALTY CO., INC., EL. 8871
322 Ponce de Leon Ave., NE

NEW 2-bedroom, 4-room apartment at the corner of West View Drive, SW, and Lawton Street. $65.00. Apt. 5, 1097 West View Drive, SW.
ADAIR REALTY COMPANY
WA. 0100 Healey Building

NEW DUPLEX!
4 ROOMS and full bath $60
Cor. North Ave.-Simmons St., NE
BERGER REALTY CO. LA. 0428

NEAR ASHBY ST.
250 BOWIE ST., SW. 2 rms., bath, hot water, $37.50.
ROOKER, INC. MA. 6550

2 AND 3 RMS. ....$35 TO $55
CHAPMAN REALTY CO. MA. 1638
71 Forsyth St., NW Realtors

FURNISHED or unfurnished room. Nice home for refined lady. VErnon 5663.

VERY desirable 4-rm. apt. with bath (new), 489 Glenn St., SW. CY. 6671.

FURNISHED and unfurnished rooms for rent. MAin 4113; ALpine 9117.

3 ROOMS AND BATH $45
Call Rob't Morton, DI. 1106

FURNISHED ROOM, kitchen privileges. Hot water. $10. WA. 5850.

3-ROOM apartment, 828 Coleman St., SW, Apt. 7. WAlnut 6737.

Wanted to Rent 134

2-BEDROOM APT. DUPLEX OR HOUSE
WANTED by executive and wife. Must be quiet, with large lot. Prefer northside suburban. Would consider nice guest house. Either furnished or unfurnished. Can give best of reference. F. N., 120, Journal-Constitution.

WANTED, 2-bedroom unfurnished apartment Highland - Virginia - Piedmont section, where children are welcome. ATwood 0679.

REAL ESTATE

North Side 135

TODAY'S BEST BUY WEST OF P'TREE
JUST one block from trackless trolley and located in always-popular Wildwood, this well-designed home is vacant and ready to move in. Has living room with fireplace, dining room, kitchen with dishwasher, 2 corner bedrooms, 2 baths, paneled den and full daylight basement. Large beautifully developed lot. Price $18,500. Only 10% cash plus closing costs to qualified veteran. Call BEN HYDE, EX. 7502, days; 47-2743, nights for appointment to see. Exclusive.

3 Bdrms., $11,500—GI
70 Johnson Ferry Road
HERE IS an excellent value in a 3-bedroom and den home with loads of closets and built-ins. Living room, big kitchen, large storage room, and bath. Situated on a beautiful lot 102x340 with wonderful garden spot. Be sure to see this one. Only $575 cash to GI. From Buckhead, drive out Roswell Road to Sandy Springs, turn left on Johnson Ferry to our sign, or call DAVID BAKER, EX. 7502, days; CH. 7793, nights.

RANCH-STYLE BRICK
3 Bedrms., Den, 2 Baths
On Nearly an Acre
SEE THIS well-constructed home of red tapestry brick and Stone Mountain granite. Beautifully decorated living room with fireplace, large dining room, big family kitchen loaded with cabinets; breakfast area. 3 bedrooms above the average in size. Good closet space and large paneled den. 2 lovely colored tile baths and shower. Central heating system and attached carport. You'll agree this represents a genuine value for only $18,750 with $950 cash plus loan closing costs to GI. From Buckhead drive out Roswell Road to Sandy Springs, turn left on Johnson Ferry to Longacres Drive. For an appointment, call DAVID BAKER, EX. 7502, days; CH. 7793, nights. Exclusive.
Spratlin, Harrington & Thomas, Inc., Realtors
288 E. Paces Ferry Rd. EX. 7502

North Side 135

BOB DELL REALTY CO.
offers
"Choice Homes for Choosey People"

383 WOODWARD WAY
OPEN DAILY
2:30-6:00
DELIGHTFUL AND CONVENIENT NEIGHBORHOOD AND AT AN EXCEPTIONAL VALUE OF $22,500. Large living room with fireplace and bay window, dining room, very nice kitchen, den that opens onto a screened porch, 2 large bedrooms. Large storage attic, small basement; immaculate condition and ready to sell. BETTY BREWER, DE. 1211, MRS. CRITCHETT, CR. 7359, CH. 6751.

DRIVE BY
5855 MITCHELL ROAD
ENJOY THE RIDE, THE SCENERY AND THE PICTURE SETTING of this fine home, on its 3-acre level, wooded lot. Ranch-type brick, with 3 bedrooms, 2 baths, kitchen-keeping room, living room w/fireplace and dining room. Conservatively priced at $27,500. KARL ICENOGLE, CH. 3300; MADOLYNN KOOZER, CH. 9350, CH. 6751.

E. RIVERS
INDIANA LIMESTONE AND ROUGH-HEWN TIMBERS FORM THE EXTERIOR OF THIS OUTSTANDING HOME. The formal foyer leads into a cathedral-beamed living room, with its great stone fireplace. There is a formal and expansive dining room, an up-to-the-minute kitchen, with separate breakfast room. The powder room is convenient for guests. Up the impressive, winding stairs there are 3 very large bedrooms and 2 large baths. All this rests on a granite foundation, laced with steel beams and railroad timbers. It has a double garage with servant's room and bath. MRS. MOULSON, CH. 8021; MARGE TOWLES, EX. 2625, CH. 6751.

PERSONALITY HOME
LIVING IN A MODERN MANNER IN ONE OF THE FINER, NEW NORTHSIDE DEVELOPMENTS. There is a marvelous entertaining area, with a massive stone fireplace opening onto an unusually large screened porch. The kitchen and breakfast area are modern to the nth degree. There is a master bedroom with an unusual dressing room and bath arrangement. In addition, there are 2 other large bedrooms and bath and downstairs, there is a clubroom area, with glass, sliding doors and a massive brick fireplace. It's a home where your individuality can be unstintingly expressed. MRS. BECKNELL, VE. 8437; MR. DELL, EX. 4955, CH. 6751.

MOUNT PARAN
AMID THE FINEST HOMES ON A 150' FRONT LOT—a brick and redwood ranch, with living room w/fireplace, dining room, kitchen w/breakfast area, 3 bedrooms. Full basement has clubroom w/fireplace. It's a find! BOB DELL, JR., CH. 4167, CH. 6751.

N. FULTON PARK
DOGWOODS GALORE SURROUND THIS ALMOST-NEW MODERN BRICK HOME, situated on a large, wooded lot. It has 3 spacious bedrooms, large closets, 2 beautiful tile baths, 24x15 living room, nice dining room, gorgeous paneled den w/outside entrance, large modern kitchen w/plenty of cabinets and pantry. Double carport, daylite basemt. w/play area. Priced in middle 20's. BILL FORTNER, DE. 7922; ROBIN HOOD, CH. 0394, CH. 6751.

BOB DELL REALTY CO.
1 W. Paces Ferry Rd.
CH. 6751

ROYER & JENNINGS REALTY COMPANY
Office Across From Buckhead Post Office

N.W. LOCATION
THIS lovely old brick offers more house for the money than any other house on the market today with its over 2,200 square feet of floor space plus full basement with clubroom. Ent. hall, living room, separate dining room. Delightful Early American kitchen connects to a dream den with fireplace. 3 spacious bedrms., 2 baths. Nice yard. Close to transportation and schools. Appointment only. MRS. GLADYS DUNCAN, EX. 7511, CH. 0713.

GRACE AND CHARM
THIS lovely brick home sitting on knoll about 150 feet back from street amid 2½ beautiful wooded acres, consists of ent. hall, living room with old brick fireplace, sep. dining room, 3 bedrms. (one paneled), 2 baths and a wonderful bsmt. including a 35-foot clubroom. Ideal for entertaining or family fun. Priced well under $30,000. No address by phone. Call MRS. BECKY JOHNSON, EX. 7511, CH. 5531. EXCLUSIVE.

$21,950 BARGAIN
N.W. LOCATION, 3 bedrms., den, 2 baths. A 100x300 foot level wooded lot. Living room has fireplace. Separate dining room. To SEE call MRS. PENNY NELSON, EX. 7511, FR. 3382.

I've Been Thinking
IF YOU are looking for the most for your money, you had better let me show you this lovely 3-bedrm., 2-bath home. The den is tremendous with a big fireplace. Glass sliding doors open onto a big screened porch. The kitchen has large bkf. area, dishwasher and worlds of cabinets. Large bsmt. with servant's quarters. The lot is 2 beautifully wooded acres. LENA DEMPSEY, EX. 7511, AT. 9422.

ARGONNE AREA
MELLOW OLD BRICK home, spacious rooms, large closets, ent. hall, liv. rm. with fireplace, beau. finished and huge den, sep. din. rm., workable pine cab. kitchen with bkf. area and dishwasher, 3 large bedrms., 2 baths, and, on terrace level in full dalite bsmt., is a scrumptious playroom with ½ bath, dou. int. garage and utility connections. On 100x 200-foot lot in choice NW section. This is unbeatable at its price in mid-thirties. MRS. NORA JENNINGS, EX. 7511, VE. 6484.

E. Wood Valley Area
SPACIOUSNESS, LOCATION, AND CONVENIENCE can be found in this lovely 4-bedrm. (with huge closets), clubroom and 3 bath home. Priced $29,500. For appt. to see call MRS. HAZEL BROWN, EX. 7511, VE. 7405.

4 Brs., Den, 3½ Baths
AN OLDER HOME IN PERFECT CONDITION. Beautifully decorated and draped and carpeted. Modern kitchen, bkf. rm., bsmt. clubroom with bar. TERRIFIC BARGAIN at $27,500. Appt. only. MRS. ANN BOWERS, EX. 7511, EM. 4037. EXCLUSIVE.

Handsome and Handy
A HOME so full of charm and individuality you will want to know the many details space prevents us from giving here. Air conditioned, exquisitely decorated and in beautiful condition, it has living room, dining room, scr. porch, a de luxe kitchen, 3 bedrms., 2 baths, den and nice basement. By appt. only. Call EX. 7511.

ROYER & JENNINGS REALTY COMPANY
219 Pharr Road EX. 7511

LAVISTA ACRES
114 ALREADY SOLD
QUALITY, VALUE AND LOCATION is the big reason we have sold these homes as soon or before they were finished. We now have several ready to sell. 3 B.R.s (1 paneled) and 3 B.R.s plus den. FULL DAYLIGHT BASEMENTS. Storage attics, carports, porches, dream kitchens, bkfst. nooks, 2 full baths, plaster walls, beautiful wooded 100-ft. lots, all utilities, 2 blocks W. D. Thompson School and shopping center under construction. $22,500 to $23,750. LOCATED LAVISTA at CLAIRMONT. Call Jack Barrett, VE. 5214; ofc., AT. 5795.

100% GI LOAN
3-Bedroom Bricks
3517 LaVista Road $13,600
3749 LaVista Road, OPEN $11,700
CALL Jack Barrett, res., VE. 5214; ofc., AT. 5795.

PANGBORN ROAD
Terrific Value
3484 Pangborn Rd. $16,250
3476 Pangborn Rd. $16,950
BEAUTIFUL brick homes that offer you 3 B.R. (1 paneled), 1½ baths with full dalite basmt., porches, carport, abundant closet space, attic fans, beautiful wooded lots with stream on back. Go LaVista Rd. beyond Clairmont, turn right on Pangborn Rd. Call Jack Barrett, VE. 5214 or AT. 5795. Office.
Simms-Dobbs Co., Rltrs.
1542 BLVD. AT PIEDMONT

$11,000
BROOKHAVEN — By owner. 2-bedroom brick. $2,500 cash and assume 4 per cent loan. $60 mo. Stove, Frigidaire, blinds, rugs included. 3438 Briarwood Hills Drive. CH. 3075.

North Side 135

EXCLUSIVE LOCATION
SEMI-CONTEMPORARY home designed and built under supervision of leading architect. Beautiful 15x21 living room with fireplace, dining room, 3 bedrms., lovely screened porch, modern kitchen. School bus at door. Wonderful value in teens. Make this a MUST to see. Mrs. Bricker, Res. AT. 8450, Ofc., CH. 5382.

CIRCLE THIS AD
IN ONE of Atlanta's finest residential sections, a large antique brick home, 3 bedrms., 2 baths, pan. den with fireplace, spacious kitchen with mahogany pan. cabinets, dishwasher and disposal. Full dalite basement with finished clubroom, 3rd bath and fireplace, plenty closets, attic fan, screened porch. Approx. 2,000 sq. ft. of living area on a huge 2-acre lot. Priced in $30's. Charlie Cates, res., EX. 2939, ofc., CH. 5382.

2344 HURST DRIVE
JUST off Lindbergh Dr., 1 blk. express bus to town. 3 bedrms., tile bath, basement with servants' room and bath. Stoker heat. First time on market. $12,750. Hugh Drake, res., CH. 2223, ofc., CH. 5382. Excl.

OPEN ALL DAY
LOW TEENS
3509 LAVISTA RD., NE, BEYOND INTERSECTION OF CLAIRMONT. 3-year-old brick home on nice wooded 75x270 lot with barbecue pit, crab orchard, stone entry off large front porch with beautiful view, 3 bedrms., 1 paneled, tile bath, separate living room and dining room, large spacious kitchen and carport. 100% GI LOAN TO VETERAN. GOOD FHA TERMS TO NON-VETERAN. Out-of-town owner anxious to dispose of property and can be bought below cost of replacement, WITH LOW CASH PAYMENT. Goodwyn Cates, res., VE. 9544, ofc., CH. 5382. EXCLUSIVE.

INVESTIGATE THIS
5-YEAR-OLD immaculate 3-bedrm. brick on ½ acre beautifully landscaped lot in popular section. All rooms are large and cheerful and the living room, which has a fireplace and the separate dining room are most attractive. Wonderful attic and dalite basement. You will be amazed at the cleanliness of this owner-kept home, and the price in the teens at which you can buy it. Mrs. Caldwell, res., CH. 9704, ofc., CH. 5382. Excl.
DRAKE REALTY CO.
Realtors 3226 Roswell Rd.

2 BEDRMS., DEN
$1,500 CASH
LOCATED just north of Buckhead on level wooded lot, 200 ft. from transp. and 1 blk. to school. Brand-new and only $79 per mo. Living rm., dining rm., modern kitchen, 2 grand bedrms. and paneled den, tiled bath and carport. Central gas furnace. Call Dorothy Holloway, res. CH. 1020.

P'TREE PARK
3-Br., 2-Bath, Brick
LOVELY white brick close to Hope School, P'tree trolley and shopping. Level wooded lot with badminton and barbecue. Living rm., separate dining rm., modern kitchen and breakfast area. 3 large bedrms., 2 tiled baths. Full basement and full attic, maid's rm. and bath. An exceptional buy at $22,500. Call Betty Mitchell, res. AT. 1514.

100% GI
3-BR.—LEVEL LOT
SEE this most attractive home on school bus and transp. Beautiful fenced-in lot and patio. Neat and clean as a pin. Sep. dining rm., modern kitchen, lots of storage. Auto. gas heat. Buy it on GI or FHA. Call John Montgomery, res. CH. 2973.
RUSSELL GREENE RLTY.
CH. 4455, Realtors, 2361 P'tree

ALL OF THIS
ONLY $28,500
YEAR OLD, well constructed and livable. Has entrance hall, living room, separate dining room, 4 bedrooms, 8 oversized closets with sliding doors, 2 tiled baths, cypress kitchen with Ventahood, custom cabinets, garbage disposal, dishwasher, random-width mahogany floors, mahogany trim throughout house. Full Yankee basement with workshop and ½ bath, back yard under steel fence. Only 7/10 mile west of Peachtree. HUIE LAMB, EX. 1525, office; AT. 1812, res.

"SCHOOL TEACHERS" DUPLEX
A GOOD INVESTMENT in Garden Hills—Near shopping center and on the bus line. MR. MARTIN, EX. 1525, office; CH. 3725, res.

NEW ON THE MARKET
HERE is the home you would be proud to call your own. Nestled among beautiful dogwoods, air conditioned, split-level with living room, dining room, large kitchen, 3 bedrooms, den, 2 tile baths and basement. $40,000. Shown by appointment only. EXCLUSIVE. DAISY JEWETT, EX. 1525, office; CH. 9425, res.
LAMB REALTY CO.
REALTORS
374 E. Paces Ferry Rd. in Buckhead

HANDSOME NEW BRICK HOMES
(Very Close In)
OPEN DAILY 2 'TIL DARK
3 & 4 Bedrms., 2 Baths
Exclusive Designs and Features
All Conveniences, Fast Trans.
NEAR
Christ The King
North Fulton High
Garden Hills, E. Rivers
$18,150 to $19,550
Luxury Class, Economy Priced and Fully Restricted
30-YR. GI and other TOP LOANS ON PARKDALE PL. and SPRINGDALE DR. off LINDBERGH, halfway btwn. PEACHTREE and PIEDMONT in BIRCHWOOD (Garden Hills). Mr. Parker, EM. 4706, CH. 1257.
PARKER AND CO.
Real Property 304 Ponce de Leon

EXCELLENT LOCATION
RED BRICK on large level lot, 3 bedrooms, 2 full baths, 2 half baths, paneled den, living room, dining room, screened porch off living room, an extremely modern kitchen with breakfast area, dalite basement, double plastered garage, lovely for clubroom, 14 closets, Cyclone fence. Don't miss this. Mrs. Joe Sims, EXchange 4780.

SUBURBAN
SHORT distance from Lockheed, a most attractive unusual home on 2 beautiful acres. Owner transferred, extremely anxious to sell. Mrs. Jo Sims, EX. 4780.

ARGONNE FOREST
OWNER transferred. Home located on lovely level lot, 3 large bedrooms, 2½ baths, paneled den, extremely large and wonderful kitchen, grand playroom with fireplace, very low priced. Mrs. Ridout, CH. 5841.

MRS. HARRY NORMAN & ASSOC.
77 WEST PACES FERRY ROAD
CH. 1383, R. E. Broker, CH. 6822

LOVELY WILDWOOD
BRANDON SCHOOL
ONE OF THE LOVELIST and best constructed brick homes ever offered in this choice section, on 170' front lot. 3 big bedrms., 2 baths, extra spacious liv. rm. with firepl., din. rm., large mod. kitchen, screened porch. Full dalite basement with room and half bath studded in. Many extras included. MRS. ELLIS, CH. 7335.

MORNINGSIDE
NEWLY REDECORATED — Excellent buy in attractive 4-bedrm., 2-bath brick with lovely enclosed porch. Spacious liv. rm., separate din. rm., mod. kitchen. Dalite concrete basement. On transp., only $16,500. MRS. MATHEWS, EX. 7084.
GENE CRAIG CO.
Realtors Healey Bldg. LA. 7391
"25 Years Selling Atlanta"

NEW ON MARKET
SOME COUPLE with style and taste who would not be satisfied with the ordinary house will love this home of beauty and character. Only 1½ years old, is built of old brick and has true ent. hall, liv. rm. with fireplace, din. rm., 3 bedrms., 2 baths, excellent kitchen, attic fan etc. Located on a level lot in a fine neighborhood nr. Brandon School. $21,500. Mrs. Moog res., EM. 5305, off., VE. 1101. Exclusive.

DUPLEX
BROOKWOOD HILLS. A rare find in this most convenient location. Walking distance to trolley; schol bus at the door. Brand new and well built, each unit has 2 bedrms. and 1 bath with possibilities for enlargement. Tastefully decorated. A good investment at $26,500. Shown by app't. Mrs. Harrel res., VE. 7304; off., VE. 1101
HENRY MOOG Rlty. Co.
REALTORS, 1909 P'tree Rd., N.W.

CUIN MONEY LAWFULLY by using Journal-Constitution Want Ads often! They're wonderful for renting, selling, jobfinding. Just spell "W-A-N-T A-D" (WA. 6823) on your dial.

North Side 135

95% GI LOAN
UNDER $20,000
HERE'S what you've been waiting for! Sitting far back from street, on prettiest wooded lot in town (100x349), bold stream in front, with sloping drive leading to unusually attractive 2-bedrm., den brick home. Built by present owner and full of extra features. Architect's plans provide for additional rms. if needed. Immediate poss. due to owner's transfer. You'll love this one! Call for particulars: Louise Laughlin, CH. 1156, or EX. 4900.

VERSATILITY
WEST OF PEACHTREE—This lovely 3-bedroom, 3-bath and den brick home on a beautifully landscaped lot in a section of FINE homes has versatility as well as charm. Owners now USING large living room with fireplace, dining room, cheerful breakfast room, sunny kitchen, one bedroom with private bath and den with fireplace, private bath and walk-in closet, while RENTING other 2 rooms and bath with small kitchenette. Only minor changes needed to use again as one-family home. Perm. stairs to attic. 2 attic fans. Good basement. 2-car garage. Mid-20s. Louise Laughlin, EX. 4900, or CH. 1156. EXCLUSIVE.
COE & LAGERQUIST
275 Buckhead Ave., NE Brokers

OPEN TILL SOLD
4770 Lake Forrest Dr.
IF YOU are looking for a brick home with 2 large bedrooms, den with fireplace, 2 nice baths, lots of closets, entrance hall, living room with fireplace, dining room, modern kitchen, double carport, daylight basement, and on level lot, this is it. Owner bought new 8 months ago, transfer makes it available. Walking distance to Liberty-Guinn School. Good financing. Priced in middle twenties. Excl. Mr. Branan, EX. 3445; ofc., EX. 6311.

LOVELY NEW BRICK
NEARING COMPLETION. You can now select colors. Entry, coat closet, living room, large kitchen, 3 bedrooms (1 paneled), 2 baths, 2-car carport, daylight basement. Unusual value in the most desirable location, near Sara Smith School and North Fulton Park. Priced in low twenties. Mr. Wilson, CH. 3553; ofc., EX. 6311.
North Fulton Realty Co.
3185 Roswell Rd. EX. 6311

GI 100%
OPEN DAILY
$9,700 — $10,700 — $12,250
3-4 BEDROOMS
ASHFORD MEADOWS
THESE homes have a lovely floor plan with living room, kitchen, 1 1-3-bath, central gas heat, carport. Some with basemts. Near Skyland school, shopping center and trans. Directions: Go out Buford Hwy. to Clairmont, turn left to Candler, turn left to sign. Call Steve Grange, EV. 9324; EV. 7342, or Bill Merrell, CH. 1642.
D. L. STOKES & CO.
Brokers 680 W. P'tree EL. 3361

100% GI—$400 DOWN
1892 VALVEDERE
IN ASHFORD PARK, NEAR BROOKHAVEN, out Candler Rd. to N. THOMPSON, left to 3300 block to Valvedere. Beautifully redecorated bungalow. Nice L.R. and D.R., mod. kitchen, 3 lge. bedrms., den, ceramic tiled bath, front porch, gas heat, util. rm., lrg. level lot with trees. 3 yrs. old. Tool shed in rear. Ven. blinds and attic fan. A gem for $12,000. Call Johnny Johnson. Res. AT. 2205 Ofc., EX. 7527
Etheridge & Vanneman
Realtors 4411 P'tree EX. 7527

Exceptionally Good Home
ON HOWARD CIRCLE, NE—Near McLendon and East Lake Rd. Built for the present occupant as a home. There is a large living room, separate dining room and a beautifully equipped kitchen. An attic fan. Venetian blinds. Two bedrooms and one bath. Close to transportation and convenient to school. Priced at $12,650. Call Mr. Wooding, office, WA. 5477; residence, MA. 2797. Exclusive agents.
ADAMS-CATES CO.
201 Hurt Bldg. Realtors
Our 50th Anniversary

2 REAL VALUES
Shown By Appointment Only
OWNERS TRANSFERRED
3-BEDRM. brick, 2 full tiled baths, approx. 4 yrs. old, lots of storage, full daylight bsmt., lge. paneled play room, very lge. wooded lot. See and make offer.
2 BEDRMS. and den, 2 tiled baths, lge. wooded lot, full daylight bsmt. Near everything. Terms. Call Fred M. Bell, VE. 9906.
NORTH SIDE REALTY CO.
233 Buckhead Ave. EX. 4912

Adair's Buckhead Office
WALK TO PEACHTREE
BUCKHEAD — Quiet street of lovely homes. Spacious brick home of 3 bedrms., den, 2 baths, modern kitchen, brkfst. rm., b'ment. Low twenties. Exclusive. Virginia Edens, EX. 4544.
Adair Realty & Loan Co.
Buckhead Office
3130 Maple Dr., NE Near P'tree
Phones: WA. 0100 and EX. 0371

HAYNES MANOR
A LOVELY brick home with spacious rooms and closets throughout, 4 bedrooms, 2 baths, large screened porch, floored attic for storage, open fireplace in basement for play area. Beautiful lot with an abundance of choice shrubs and dogwood. Built for and occupied by present owner. Convenient to grade and high school. Price only $35,000. Call B. F. WHITE for appointment. Exclusive.
DRAPER-OWENS CO.
Grant Bldg. — WA. 9511 — Realtors

LOVELY BRICK HOME
JUST off Northside Drive and vicinity of Peachtree-Battle Ave., facing public park. Exceptionally well-built and only four years old. Two bedrooms, ample closets and paneled den. School bus to Morris Brandon and Northside High passes door. A home you will be proud to own. Call William Bedell for particulars. Residence, CH. 6896, office, WA. 5477.
ADAMS-CATES CO.
201 Hurt Bldg. Realtors
Our 50th Anniversary

OPEN TODAY
NEW BRICK HOMES
100% GI LOAN
3-BEDROOM houses with carports and central heat. On wooded lots, $12,200 to $14,300. Call Mr. Olden, EL. 6990; office, EX. 7527.
Etheridge & Vanneman
Realtors EX. 7527 66 Pryor St

HOME WITH INCOME
$1,250 CASH
ATTRACTIVE 2 bedrms., living rm., din. rm., lge. mod. kit. and bath for owner. Rent nice efficiency apt. $55 mo. Everything sep. and private. 2 blks. P'tree, level 100-ft. lot. Spotless throughout. $11,500. Good financing. W. J. DUNCAN, EL. 7119, EM. 5616.
HELMER RLTY., 916 W. P'TREE

CLAIRMONT VILLAGE
OFF Clairmont, near Buford Hiway, a pretty white bungalow on nice wooded lot, consists of 3 bedrms., tiled bath, liv. rm., din. rm., kit., utility rm., porch. Gas heat. GI and FHA financing. Owner transferred. A bargain. Call Casper Johnson Jr.
Etheridge & Vanneman
Realtors, LA. 2031, 66 Pryor St., NE

Real Plantation Atmosphere
IN THIS lovely 2-bedrm., den, 2-bath, large trees on wide sweeping lawn, 6 acres. Ideal for horse lovers.
ALSO
2-BEDRM. 2-bath brick, 250-ft. wooded level lot. Low 20s.
PAYNE RLTY., SANDY SPRINGS
CH. 1716, CH. 8866, CH. 9953

Castlewood Estates
4 BEDRMS., 2 BATHS
2 BLKS. to Brandon and N.S. High. THE home and location for the large family. Basement PLAYROOM with fireplace, wooded lot, a lovely home at the right price. Shown by appt. CH. 6794 ofc., EX. 5630 home.
PHELPS RL. Est., 621 Edinboro Rd.

4-BR., 3½ BATHS, DEN
ONE of HAYNES MANOR'S more modern brick homes, located about halfway between Northside High and Rivers Schools. Can be bought right. Call Edwin Hass Jr., CH. 8144, or
HAAS & DODD, RLTRS.
Hass-Howell Bldg. WA. 3111

W. WESLEY
ON A LOVELY wooded lot over 200 ft. wide in a lovely part of this desirable street. We have a 4-bedroom and paneled den home for $37,500—just listed. Excl. GRACE BARNES, CH. 5409, AL. 6865.
NUTTING & COMPANY
REALTORS, ATL. FED. SAV. BLDG.

CLUB ESTATES
4454 MARY ROAD
NEW 3-bedroom (1 paneled) red brick, 2 baths, 2 fireplaces, dishwasher, breezeway, double carport. Priced middle 20s. J. J. Reilly, Builder, EX. 6061.

GI, THIS IS IT!
IF YOU can pay only small notes and need 3 bedrms., on lge. wooded lot, total price $8,650, will sell quick. Call Mr. Heimer, EM. 5616, CH. 4819, eves.
HELMER RLTY., 916 W. P'TREE

BROOKHAVEN
1964 E. OSBORNE RD.—2-bedrm., den home. Wooded lot. $11,250. Less than $3,000 down, $50 mo. FHA. Call OBY BREWER JR. to see. Exclusive, CY. 2514.
BREWER-HEAD CO.
Realtors, Ga. Sav. Bk. Bldg.

North Side 135

$16,500
2-Bedroom, Den
BRAND-NEW RED BRICK with 1½ baths. Compact Early American kitchen with pantry and breakfast area. Sep. living and dining rm., dbl. closet in master bedrm. with ½ bath. 90-ft. level lot. Conv. to Sara Smith School and transp. Hazel Orr, CH. 7956; ofc., EX. 6322.
BURTON REALTY CO.
EX. 6322 2794 Piedmont, NE.

$995 Cash Dn. Anyone
Total Price $9,550
SEE 3750 GRANT DR., Brookhaven—Attractive 5-room home, 3 yrs. old. Don't wait! CY. 4387. Page Rlty., Vol. Bldg.

ATTRACTIVE, modern, ranch-style home. Walking distance of Catholic and public schools, for sale by owner. Middle 30s. Call between 7 p.m. and 9 p.m. EXchange 7806.

ANTIQUE Brk. 3 bedrms., den, 2 baths. Excellent N.W. loc. Middle 20's. Hunter Rlty. 1145 P'tree. EL. 1029

4288 BRIARCLIFF ROAD — Contemporary, 3 bedrooms, 1½ baths. $17,000. By owner. EXchange 7842.

4-BEDROOM—2 baths, kitchen-den comb., full basement. Under $30,000. CH. 6794. EX. 5630.

CONTEMP. 3-BR., 2-bath at school. R. Decoudries & Assoc. B'hd. EX. 8353.

Air-Cond. homes, $16,600. 100% GI Fred G. Fett Jr., Bldr. EX. 2507

D. L. STOKES & CO
AL. 8511 Volunteer Bldg.

3-BR., den, 2-bath Antique Brick. Dean McKoy Rlty. B'head CH. 6421

3-B., 1½-Ba., 100% GI. Parker & Co., Bkrs., EM. 4706, 304 P. de L.

NEW—3-bedroom, 2-bath den brick. $25,000. Turner Rlty., 112 P'tree.

TOMLIN REALTY CO. EX. 4636
292 E. PACES FERRY RD., NE

NUTTING REALTY CO.
45 11th St., NE VE. 474[illegible]

ERNEST L. MILLER & CO.
Realtors MA. 1505

FINE 4-bedrm., 4-bath home. Kathleen King Rlty., 70 28th St. EL. 9077

3 Bedrms., 2 baths. $13,000. Tillis Rlty., P'tree Hills. CH. 3014

DENNY HAYNIE, INC., BKRS.
3104 Roswell Rd. CH. 948[illegible]

PEACHTREE RD. RLTY. ASSOC.
3053 PEACHTREE RD. EX. 6425

Lasseter & Carmichael, Bkrs.
SANDY SPRINGS EX. [illegible]

NUTTING & COMPANY
Realtors Atl. Fed. Sav. Bldg.

ANSLEY PK., 3 bdr., den. $14,500. Cole RE., 57 L'F'vt. AT. 7095-7108

Dinkins Coppage & Assoc. Rlty. Co.
254 Elden Dr. CH. 1090

MORSE REALTY
CH. 4421 3053 Peachtree Rd.

3-BR., 2-ba., den. Chas D. Thompson Co., Crane Rd. CH. 1605.

Northeast 136

ONLY $12,500
CHOICE BRICK
OWNER leaving city and selling this vine brick home below market value. Three bedrms., tile bath, carport. Very spacious. Nice yard front and back. FHA or GI loan. Call J. L. Cook, EV. 7185 res.; EV. 3636 off. Exclusive.

GI—$15 CASH
ALL VET needs is $15 total cash to buy one of these lovely 3-bedrm. bricks in Tucker. Full tile bath, extra-large kitchen, carport, big lot, etc. Only $11,500. For street address call Lee Smith, EV. 3636 off.; EV. 6389 res. Exclusive.

ONLY $16,700
3 BEDRMS., 2 BATHS
NEW brick rambler with plenty of "eye appeal." Spacious liv. rm., dining rm., big roomy kitchen with brkfst. space, carport, granite foundation. 100 ft. street frontage. FHA or GI loan. Don't miss this good value! Call Jim Hosford, EV. 3636 off.; EX. 6094 res. Exclusive.
THIBADEAU, SHAW & BRANNAN COMPANY
Brokers 2500 N. Decatur Plaza

317 LINDERGH DR.
2-YR.-OLD, 6-rm., 2-bath ranch-style brick. 90-ft. front lot, back fenced. Owner transferred. For appt. call Mr. Hill, EM. 3093, Ofc. VE. 6695.

996 LINDRIDGE DR.
(OFF LINDBERGH DR.)
5-YR.-OLD, 6-rm., 2-bath ranch, cute as they make them. Full daylight finished basement. Lot 65x205, stream on rear. This is a honey. $18,750. Mrs. Baker, AT. 8029, ofc. VE. 6695.

1677 PELHAM RD.
6-RM., 2-bath brick. Full attic, full daylight concrete basment. Let me show you this, it's the best buy in Morningside. Mrs. Brown, AT. 2118, ofc. VE. 6695.

624 ORME CIRCLE
6-RM. and breakfast nook brick. New gas furnace, full basement. Near Inman and Grady, High. On transp. You can't beat it for $13,500. Mr. Guest, VE. 3233, ofc. VE. 6695.
CALL MR. CLERK, VE. 9857 OR OFC. VE. 6695. ABOUT A GOOD 6-RM. HOME ON BLVD. DR. FOR ONLY $8,950.
BERRY REALTY CO.
REALTOR, 1574 PIEDMONT AVE.

Calif. Ranch Home
10 Min. to D'town
THIS most attractive Roman brick and California larch is another J. K. Shippey Jr. designed and constructed home which gives you the finest materials and workmanship available. Wide entrance hall, 3 bedrooms — each with double closets, 2 pretty tiled baths, living room, huge kitchen-family room combination with built-in breakfast bar, spacious cabinets and dishwasher. GE remote control lighting. Patio off family room. Generous carport with ample storage area. Wide, level landscaped lot. Why settle for less than the best? See it today. For appointment, call DAVID BAKER, CH. 7793 or ROBERT BODE, CR. 7016, office, EX. 7502. Exclusive.
Spratlin, Harrington & Thomas, Inc., Realtors
288 E. Paces Ferry Rd. EX. 7502

2 CONTEMPORARY
BRICK HOMES
$14,900
2 BEDROOMS—DEN
CERAMIC TILED BATH
CARPORT—STORAGE AREA
WOODED LOTS, 80x300
OPEN
4502-06 BRIARCLIFF RD.
JOE McCRORY
CR. 3861 Ofc. CR. 5190 Res.
L. W. Morris Co., Bkr.
113 Trinity Pl. Decatur

PARK DRIVE
ONLY—$11,250
3-BEDROOM, living room, dining room and kitchen, incl. carport and Venetian blinds, near Samuel Inman and Grady High, stores and trolley, sitting back 100 feet from street among large oak trees, lot 50x243. Good financing. Just listed. Shown by appointment only. Mr. Wolfe, VE. 9035; ofc. AT. 5759.
Simms-Dobbs Co., Rltrs.
1542 BLVD. AT PIEDMONT

A DUPLEX
ONLY $7,000
N. HIGHLAND AVE. Owner wants quick sale. 4 rms. down; 3 rms. up. $93.50 per month rental. Call GENE CRAIG, VE. 7952.
GENE CRAIG CO.
Realtors — Healey Bldg. — LA. 7391
"25 Yrs. Selling Atlanta"

VESTAVIA HEIGHTS
LAVISTA ROAD
IN ATLANTA'S fastest growing section, new subdivision. 2-bdrm., den, 1½-bath, brick, $13,950. With GI or FHA financing. Ewing, res., EL. 6896; ofc., EL. 3734.
HOLLEY REALTY CO.
930 W. Peachtree EL. 3731

RANCH BRK. BEAUTY
95% GI Loan Commitment
OWNER transferred, must sell!! Lovely 6 lrg. rms., gorg. kitchen, 1½ baths, closets galore, util. rm., carport. Beau. lrg. level lot. West Briarlake Cir. Real buy. $15,500. Excl. Mrs. Solomon, EM. 3855.
MRS. DORA SMITH REALTY
1291 Emory DE. 3883

$10,750
GI Appraised
La VISTA, NEAR TUCKER, 5-rm. brick, livingrm., dinrm., kit., 2 nice size bedrms., carport. Level lot, approx. 100x200 ft. Paul Burton, EX. 2387.
BURTON REALTY CO.
EX. 6322 2794 Piedmont, N.E.

2194 CANDLER RD.
6-ROOM bungalow. Good condition. Wall-to-wall carpeting in living room, dining room, hall and den. Garage. Large level lot. Close to grammar school. On transp. Priced at $11,750 for quick sale. R. S. Anderson, VE. 8586.
ANDERSON-BOYNTON CO.
1531 Piedmont Brokers AT. 5841

OPEN 2 P.M.-6 P.M.
2411 NALLEY CIRCLE
NEW 6-rm. brick with carport, 3 bedrms., 1½ baths, glass shower door, attic fan and dishwasher. On good level 100-ft. lot in new subdivision. Just off LaVista Rd. east of Clairmont Rd. 2 blocks.
J. H. CAMPBELL, Bldr., DE. 4526

Northeast 136

DECORATE TO SUIT YOUR FURNISHINGS
$18,000
NEW BRICK home, nearing completion. Ent. hall and guest closet. Sep. L.R. and D.R., lg. cor. kitchen. 3 B.R.'s, 2 tile baths. Daylight bsmt., carport. Sect. of new homes. Hugh Moore, CR. 2663, CR. 7103. David Nelson, CR. 2663, EV. 1271.
Paul Green Realty, Inc.
407 Ponce de Leon Decatur

Convenient Location
3 BEDRMS., den, utility rm., 2 full-tiled baths, exc. cond. Approx. 1,700 sq. ft. Large lot. Close to shopping center. You must see this before you buy. Priced $18,500. R. S. Anderson, VE. 8586.
ANDERSON-BOYNTON CO.
1531 Piedmont Brokers AT. 5841

BARGAIN-DUPLEX
8-ROOM duplex, 2 doors from Buford Hwy. Business potentialities. Quick posses. $7,850. Mrs. Helen, DE. 2687.
HELEN REALTY CO.
1186 Fairview Rd., NE DE. 2687

$2,000 CASH
AND assume present loan on this neat 5-room home. Has nice scr. porch and level lot, nr. schools, stores, transp. and Piedmont Rd. Expressway. Mrs. Samples, AT. 5013.
HAMILTON & PITTS, BKR.
1000 Peachtree AT. 2332

DURANT PLACE
9-ROOM, 1½ bath, brick home, ½ block from transportation. Excellent location for rooming house.
JOHNSON LAND CO.
Brokers MA. 3132 Hass-Howell Bldg.

621 E. MORNINGSIDE
ATTRACTIVE 2-story brick. Slate roof with entrance hall. Liv. rm., den, din. rm., brkfst. rm., 3 large bedrms., 2½ baths, mod. kitchen. Decorated. $23,500. Wall Rlty. Co., EL. 8871; nights, VE. 3233.

GI—NO CASH
3 BEDRMS., 1½ baths, carport, central heat, plastered walls. Large lot. Block school, church, trans. and shopping center. $13,000 class. 2435 Skyland Ter. For information, call CH. 9004.

NEAR LITTLE 5 POINTS 7-rm. duplex, 4 rms. down, 3 rms. up, 2 baths, everything separate. Rented for $140 mo. Price $7,500. Will pay for itself in less than 5 yrs. W. J. Leatherman, DI. 0222, EM. 5605.
UNITED RLTY., N. HIGHLAND

OWNER TRANSFERRED
NICE 6-rm. brick, central heat, GE kitchen, lge. cor. lot. Back yard fenced. FHA appraised. CR. 1426. SPITLER RLTY., 254 2nd Ave., SE.

HOME AND INCOME
4-UNIT frame with 4 rms. and bath for owner, plus $275 mo. income. Near transp. Mrs. Becker, EL. 6803. ROSCOE GANN RLTY., P'tree Ave.

3 BRS., 2 baths, Buckhead. $1,000 down, $50 mo. 4% int. CH. 7520.

DUPLEX, 8 rms., 2 baths, $8,750. LA. 8495. Lane Realty Co., 436 Moreland Ave., Northeast.

6-ROOM brick near Inman and Grady Schools. Small cash payment. VE. 8993; WA. 2651.

M'SIDE duplex, DE. 6344, AT. 2660. Chas. LaFontaine, Bkr., Healey Bldg.

HENRY M. PITMAN RL. EST. EL. 3125, 1002 N. Hind., AT. 4724.

Northwest 137

HERE'S A BARGAIN
$6,975 WILL BUY
LOOK, FOLKS, A GOOD MODERN 6-rm. home at 4 Alma Pl., NW, 1 blk. off Marietta Rd. 3 lots—GOOD GARDEN SPACES—M. F. THAXTON, RA. 8073 or JOE MADDOX, AT. 6025 or CY. 6262, office.
Roy D. Warren Co., Inc.
Rltrs. Atlanta Fed. Sav. Bldg.

HAMPTON ST., NW
3 SMALL homes near Expressway on nice level lots, off Marietta St. Will be valuable for business soon. Priced low. Call Milton Hall, WA. 2162 or CH. 8062.
LIPSCOMB-ELLIS CO.
Realtors 88 Walton St., NW

Chamblee-Doraville 138

New Contemporary Hme. In Northwoods
THIS appealing home was architecturally designed for the maximum livability and style. Featuring entry hall, living room with fireplace, paneled dining area, cheerful kitchen, 3 bedrooms with spacious closets, tile bath. Exposed beam ceilings with permanent marble chip roof. Carport and storage room. Located in a friendly neighborhood convenient to schools and shopping. Priced at $13,400 with 100% GI loan. Others to choose from. Call BEN HYDE, 47-2743 or ROY HEAD, 47-2544; office, EX. 7502.

PRETTY CAPE COD
100% GI LOAN
ATTRACTIVE 3-bedroom home, well located just 4 blocks from transportation, and school bus at door. Extra good floor plan with 2 bedrooms on first floor and one upstairs. Kitchen with custom cabinets, gas heat, and fenced-in lot. A good buy for $9,500. Call GAD RUSSELL, EX. 7502, today; CH. 2544, tonight.
Spratlin, Harrington & Thomas, Inc., Realtors
288 E. Paces Ferry Rd. EX. 7502

P'tree Industrial Blvd.
3 BEDRMS., 2 BATHS
$3,000 CASH
LOVELY Cape Cod shingle on very desirable landscaped wooded lot. Only 2 years old in nice settled neighborhood. Attractive 26½-ft. living rm., paneled den, kitchen with bkfst. bar, 3 delightful cor. bedrms., 2 FULL baths, attic fan, blinds, 2-car carport, very lge. porch. Fast transp. downtown and near new shopping center. See this! Evalyn Gaines, CH. 1156, EX. 5472.
COE & LAGERQUIST
275 Buckhead Ave., NE Bkrs.

100% GI LOAN
3186 CARROLL AVE.
OFF BUFORD HIGHWAY
Near Lymburners—House Open
A LOVELY 3-bedrm. bungalow. Very large pine-paneled living room with beautiful crab orchard stone fireplace and a honey of a picture window. Separate dining room and kitchen, gas heat and sewers. Large level lot. 5 years old, one of the best buys in a long time. $10,500; $400 down. Call Johnny Johnson. Res., AT. 2205. Office, EX. 7527
Etheridge & Vanneman
RLTRS. 4411 P'TREE EX. 7527

$50 TOTAL CASH TO VET
LARGEST 3-bedrm. home in its price range. 1,150 sq. ft. plus carport and attic. Lge. wooded lots and all utils. $12,000; $73 mo., includes T. & I.
Open 'Til Dark
GO P'TREE Indust. Blvd. to Eastman Kodak plant next St., turn right (Pierce Dr.), follow signs Coronado Acres model home.
THOS. J. NORTHCUTT & CO.
EX. 6484 MAPLE DR., B'HD.

GI—$50 CASH!
GO Clairmont Rd., turn left just beyond Navy base onto 8th St., see 4374 KNOX AVE. "OPEN AND VACANT. Pretty 6-rm. and utility rm., white wideboard on a beautiful corner lot. Just redecorated inside and out. Price $10,100. See and call Sam Brannan, EV. 3636 off. or Chas. Shaw, EV. 3636 off.; 43-6179 res. Exclusive.
THIBADEAU, SHAW & BRANNAN COMPANY
Brokers 2500 N. Decatur Plaza

4502 Clairmont Rd.
NEAR PEACHTREE INDUSTRIAL BLVD. LIKE NEW, RECENTLY DECORATED COZY 5-ROOM BUNGALOW, LOVELY FENCED BACK YARD WITH PATIO AND BARBECUE PIT. PRICED LOW. $9,200. FOR INFORMATION CALL M. S. WHITEHEAD, EX. 6937.
ANDERSON-BOYNTON CO.
1531 PIEDMONT BKRS. AT. 5841

2360 HAM DRIVE
$9,500
OFF CLAIRMONT RD., at Naval Air Base—100% GI loan, $300 cash, mo. payments about $65. 2 bedrms., den, tile bath, liv. rm., din. rm., Ven. blinds, scr. porch.
CALL MR. ADAMS
Res. AT. 1162 Off. EX. 7527.
Etheridge & Vanneman
Realtors 4411 P'tree EX. 7527

NORTHWOODS
MANY 100% GI homes now under construction or will build your custom home on large wooded lot, convenient to new grammar school and shopping center.
Walter L. Tally, Inc.
BUILDER AND DEVELOPER
47-3906 DAYS 47-2775 NIGHTS

ONLY $4,700
WITH small down payment you can own this new home. 2 bedrms., bath, wired for electric stove. Only 15 min. from Gen. Motors' Doraville Plant. N. on Buford Hwy. to Pleasantdale Rd., turn right to Pleasantdale subdivision. Ofc. open every day, or call M. L. Baker, Mgr., Norcross 3514.

3-BEDRM. homes, conv. to Industrial Blvd. $10,000. N. Atlanta Rlty., Brookhaven, CH. 3921; CH. 8187.

Chamblee-Doraville 138

4% RESALE
2 BEDRMS., living rm., dining rm., kitchen, frame, ½ bsmt., nice yard. Reasonable. Keener Rudolph, EV. 8058. Ofc., CR. 2606.
Wheat Williams, Rltrs.
119 E. Ponce de Leon Decatur

4208 BAMBY LANE—GI appraised. $1,300 cash to qualified vet. Newly painted 3-BR. home, lge. kitchen with bkfst. bar, dishwasher, utility rm. Level back yard. Equip. for outdoor living. Full basement, excl. Will co-op. Miss Gude, EX. 3886 or CH. 2106, day or night. BAGGETT RLTY., REALTORS, BUCKHEAD.

100% GI LOAN
NEAR AIR BASE
LOVELY 3-BR. asbestos siding home. Lrg. shady back yard. Paymts. only $62 mo., inclu. everything. Chatham Rlty. Co., 1429 P'tree. AT. 5716.

CONVENIENT to school, neat, modern 6-room asbestos shingle, tile bath with shower, hardwood floors, gas heat, storage attic, carport, utility. Pay owner's equity and assume 4% loan payable $65.21 month. 47-9401.

NORTHWOODS
3-BEDROOM brick, screened porch, carport, 100% GI. Near school and shopping center. Phone 47-4870.

TILLY MILL RD., new 3-bedrm. bricks, carport, tile bath, central heat. 100% GI. $11,500. ½ mi. north G.M. Builder, EX. 8703.

Grove Park 139

REAL BARGAIN
$4,500, $500 cash, bal. easy terms. Mod. 4-rm. house, nice home-owning sec., near transp., schools and stores. Call L. C. Wheeler, EL. 8609.
GROSS REALTY CO.
976 Piedmont Ave. AT. 6326

ONLY $8,950—100% GI
BEST sect. of Grove Park, near schools and trans. Very attr. mod. bungalow. Lg. rms., fireplace, barbecue pit. On wooded lot. Partial bsmt. Layton, ofc., AL. 4637; nite, EV. 1048. VLASS & DOWDY, 272 Whitehall.

Avondale Estates 140

BETTER THAN NEW
WE WELCOME your inspection of this ranch style home in perfect condition. There are 6 rms., utility rm. and att. carport. Lovely wide wooded lot with 181 ft. frontage. Located ½ mile Avondale Estates. Mrs. Hatfield, ofc. CR. 6421; res. EV. 0676.
CATRON REALTY CO.
Avondale Estates (Twin Oaks Plaza)

3-BR., DEN, BRICK
LARGE WOODED LOT
LOCATED in heart of Avondale Estates, conven. to playground, swimming pool and schools. Priced under appraisal. John W. Foy, EV. 3654, DE. 8893.
Foy Rlty. Co., Decatur

Charm and Elegance
IN A LOCATION TO BE PROUD OF—A delight to live in lovely 6-rm. brick, central heat, garage and utility rm. Level lot. Under $18,000. Call Mrs. Donalson DE. 7229
McMULLAN REALTY, DEC.

10 SUSSEX RD.—3-bedroom brick. 1½ baths. CRescent 0942.

Emory 141

"ALLEN'S ANSWER"
E. CLIFTON RD.
FINE 2-story home—ideal location. Completely redecorated—everything in A-1 condition. 4 corner bedrms., small den, 2½ baths. Garage apt. Walk to Emory and trolley. Mr. Allen, CR. 6719.
Leonard Allen Co., Bkr.
997 E. Clifton Rd. CR. 6719

204 VICKERS DR.
NEW brick, large liv. rm., din. rm., 2 lge. bedrms., peneled den, 1½ baths, full bsmt., wooded lot off Coventry Rd., between Decatur and Emory. Mr. McCorkle, CR. 3754; ofc., CR. 2606.
Wheat Williams, Rltrs.
119 E. Ponce de Leon, Decatur

LOVELY 3-bedrm., 2-bath, den brick home. EV. 8861.
Commercial Trust Co.
Bkr. 2496 N. Decatur Plaza

LARGE AND small homes. Leonard Allen Co., 997 Clifton Rd., CR. 6719

Druid Hills 142

BEAUTIFUL Druid Hills home, 5 bedrms., 3½ baths, large lot. WA. 6011, CH. 3692. J. L. Morrison, Broker, 468 P'tree Arcade Bldg.

Southeast 144

GI LOANS
3 BEDROOMS
BRICK, fir framing, modern throughout. Lots 75x140. Some beautiful wooded lots and basements. $12,000 and up. Go Browns Mill Rd., SE to Lindsey Dr. and our sign. GEORGE SMITH, DI. 7803.
Ewing & Bowdon Rlty. Co.
MA. 3394 1032 Healey Bldg.

HOME AND INCOME
DUPLEX — 540 McDonough Blvd., conv. to Prison and Chevrolet plant. Mr. Todd, MA. 4272, LA. 7781.
EAST ATLANTA REALTY CO.
498 Flat Shoals

HOME or duplex, 7 rooms, 2 kitchens, extra lot adjoins. Flowers and shrubs galore. Transportation. LAmar 0605.

Grant Park 144-A

$5,350
636 HILL ST. — 6 rooms, garage. Near schools, trans. For appt. to see, call E. C. Ownby, CY. 7274, days; EM. 3770, nights. Peachtree Arcade.
OWNBY REALTY CO.

LOOK at 372 Augusta, 10 rms., lot 100x175, 1 blk. transp., 2 blks. school. Call Fulton, FA. 5562, CA. 2153.
EAST POINT REALTY, E. POINT

Southwest 145

FACING THE SOUTH
SPICK-AND-SPAN
18-MONTH-OLD CUSTOM-BUILT home, 12'x24½' living room, 2 twin-size bedrooms, family dining room, bright 9'x13' kitchen. Carport, utility room, partial basement, central gas heat. $1,000 down includes closing to GI, $60.60 per month. Fast downtown bus service at door. Hard to beat in this choice location at $11,500. MR. BELL, EX. 7502, days; FA. 8280, nights. By appointment.
Spratlin, Harrington & Thomas, Inc., Realtors
288 E. Paces Ferry Rd. EX. 7502

233 Hendrix Ave., SW
9 RMS., 2 BATHS
THE PERSON wanting value will find it here. House is on a nice lot and in excellent condition. Recently redecorated inside and out. This is a bargain if you agree with us, when you look it over. Reas. amount of cash will handle. $6,500. Mr. Johnson, WA. 2114.
AYCOCK REALTY CO.
151 Nassau St., NW

$60.85 MONTHLY
AND PAY OWNER'S EQUITY OF $1,500. Mod. 6-rm. frame, auto. gas heat, tiled bath, gar., perm. stairs to attic. Good loc. in Cascade-Oakland City area. Fred Key, RA. 0045.
DOUGLAS WOOD RLTY.
944 Gordon St., SW AM. 3511

$1,000 CASH ANYONE
NOTES like rent. 6-rm. frame, bath. Mr. Tucker, CA. 3030, FA. 2676.
TUCKER RLTY., Realtor, E. Point

West End 146

DUPLEX
ONLY $12,750. Brick and a real beauty. Separate entrances, gas heat. Small unit rented $60 month. Owner lives in larger unit. Notes of only $68 per mo., incl. T. and I. Good lot, fenced-in backyard. Substantial down payment required. Exclusive and shown by appt. only. TOM FULLER, RA. 2073; office, LA. 1387.
STARNES-ROBERTS CO.
Realtors 25 Houston St., N. E.

ONLY $8,500
LARGE 6-rm. frame, central gas furnace, ½ blk. to trolley, conven. to shopping, churches and schools. Neely, AM. 1877; AM. 2561.
J. D. OTWELL, Realtor, 609 Ashby

Cascade Heights 147

AT YOUR SERVICE
SEVERAL nice homes in Cascade Heights and other Southwest sections. Efficient, courteous service. Call C. A. Landers, RA. 5383; C. D. Harrell, RA. 0141; Cy Catlin, WA. 4200, or call the office.
Cascade Rlty. & Ins.
809 Cascade Ave., SW.
RA. 3412 AM. 5673

GOOD HOME VALUES
555 HIAWASSEE DR. (Audubon Hills) 7 rm. brick, 2 baths, located on beautiful large lot. Open today.

2 AND 3-bedrm. and den brick homes, Priced $15,400 to $25,000. In new home communities. Dan Sale, AM. 2031, night.
Geo. L. Wilson, Agt.
RA. 1031—2323 Cascade Rd., SW

PAY $750 CASH
GI resale, $68.68 mo., T. and I. inc. 2 bedrooms, L. rm., kitchen and bath, plenty closets, large corner lot. Mrs. Wallace, AM. 6300; AM. 5711.
J. FRED MILLER CO., Bkrs., E. Pt.

ONLY $15,700
OWNER transferred, must sell 6-rm. granite home immediately. Top location. Centra Villa Dr. near Venetian School. JACK BALDWIN, RA. 8124, PAUL C. MADDOX CO., REALTORS WA. 6655 Standard Bldg.

TO BUY OR SELL
HOGAN & McKOWN, INC. BKR.
3766 Campbellton Rd. FR. 5501

Cascade Heights 147

1371 DODSON DR.
BEAUTIFUL 3-bedrm. brk., lot 87x385. 2 yrs. old, carport, east front. 1 blk. Cascade Rd., 3 blks. shopping center. Shown by appt. W. M. Kilgore, Southern Rlty., AM. 8332, RA. 8331.

100% GI LOAN
ATTRACTIVE 7-rm. brick, full bsmt., garage. Beaut. lot 100x250, trees and shrubs. Only $12,950. Vlass, ofc., AL. 4637; nites, CH. 0447. VLASS & DOWDY, 272 Whitehall.

216 FAIRBURN RD. New 3-bedrm. home, lge. lot. RA. 0183; AM. 4733.
MAULDING REALTY & INS. CO.
2454 BEECHER RD., SW

Sylvan Hills—Capitol View 148

(Drive by and see this Beauty)
Cottage for TWO
1728 LANIER DR., SW—A precious white bungalow situated between two bus lines (Sylvan and Lee St.). 5 rms.; 910 sq. ft.; F/P, deep grass covered, shaded lot; only a blk. or two from High and Grade Schools. Sacrifice price—$8,200. Call DI. 7000, today.
Betty Wallace, Broker
PEACHTREE LAND CO., Lk'wd Ave.

6-RM. HOME $7,900
$1,500 CASH payment, bal. like rent. Nr. Ft. Mac and Nat. Bisc. Co. Conv. to transp. and schools. Scr. cement porch, 2 entrances, auto. gas heat. Owner, RA. 9689.

6-ROOM BRICK
ONLY $12,500. 3 bedrms. and garage. Conv. loc. on Dill Ave. Long, AM. 7785; AM. 5711.
J. FRED MILLER CO., Bkrs., E. Pt.

100% GI or FHA. Attrac. bungalow, nice lot, nr. school, trolley, shops. AM. 5571, nites, AM. 2234. Mims Rlty., 1083 Kathrwd. Dr.

TO BUY, SELL or RENT
SIMEON L. STEED RLTY. CO.
646 Dill Ave., SW RA. 3394

WILLIAM R. JOINER RLTY.
1333 Stewart Ave., SW. AM. 7421

Lakewood 149

GI RESALE
1136 OAK KNOLL TER. — 2 bedrms., den, nice porches, cor. lot, fenced back. Gar. Conv. to everything. $2,000 cash, $63.10 mo., inc. tax, ins. Owner, LA. 6848.

Kirkwood 151

A VALUE
AND CONVENIENCE of location. Very attractive 5-rm. and tile bath home with terrace. Ideal for income. Actually has 5 rms. and bath, inclu. a kitchen. House only 2 yrs. old. On bus, 1½ blks. to stores, etc. Excellent buy at $11,550 with $2,550 cash. By appointment. Exclusive. Williams, Res., VE. 9710 Ofc., EX. 7527
Etheridge & Vanneman
Realtors 4411 P'tree EX. 7527

DUPLEX
SEE this attractive home and income on large lot near schools, trans. and shopping. First unit has 5 rooms and screened porch; second unit has 3 rooms. All exceptionally large rooms. Income $137.50 mo. Shown by appointment only. Exclusive. HARDY, res., 43-7530; office, LA. 1387.
STARNES-ROBERTS CO.
Realtors 25 Houston St., N. E.

HOME WITH INCOME
OAKVIEW RD., $13,500. 2 bedrooms, 17x12 den, D.R., L.R. and K. Garage under house. Nice terrace apt. Lot 50x400, wooded.
Joe Mixon, FA. 3024
Adair Realty & Loan Co.
Realtors WA. 0100 Healey Bldg.

1605 PAXON ST.
6-RM. ranch, A-1 condition. Dandy level lot 110x210. Several fruit trees, plus 3-rm. and bath cottage. A real value for $12,900. Mrs. Griffin, EX. 7440, ofc., VE. 6695.
BERRY REALTY CO.
REALTOR 1574 Piedmont Ave.

461 ELEANOR ST., SE
OPEN 2 TILL 4
BEAUTIFUL 3 bedrms. and pine paneled den 15x16, connected to rear bedrm., partial bsmt., wooded, fenced back yard, garage. GI loan avail. Leggett, EV. 1859.
L. F. JENKINS RLTY., DI. 5768
531 MORELAND AT GLENWOOD

$695 Down to Anyone
1918 PECAN AVE.—2 bedrm., scr. porch, level lot, 1 blk. transp. T. H. White, CR. 2661, DE. 9007.
ALEXANDER REALTY CO.
2128 Glenwood Rd. CR. 2661

Price $7,950. 1324 Wylie St. $46 mo. Page Rlty., CY. 4387 Vol. Bldg.

East Lake 152

GI—$15 CASH
67 ALREADY SOLD
ONLY 2 FOR SALE
TWO beautiful 3-bedrm. bricks with tile bath, liv. rm., dining rm., lovely kitchen with breakfast bar, carport and utility rm. Every modern convenience and feature. Range, refrigerator and washing machine can be included in your GI loan and you still pay only $15 total cash! On direct transportation to downtown Atlanta. $10,000 price class! Call Rebekah Smith, EV. 3636 today, CR. 7701 night. Exclusive.

2444 McAFEE ROAD
CHARMING, nearly new 2-bedrm. brick with permanent stairs to large attic suitable for additional rooms. Garage. Near school. Price $10,750. Call Rebekah Smith, EV. 3636 off.; CR. 7701 night. Exclusive.
THIBADEAU, SHAW & BRANNAN COMPANY
Brokers 2500 N. Decatur Plaza

MR. VETERAN
INSIDE ATLANTA CITY LIMITS
$9,000
100% GI LOAN
GOOD FHA TERMS
LET ME show this lovely 5-rm. home with scr. front porch, nice level lot. 1½ blks to trolley, loc. on 1 of the nicest streets in East Lake. Shown by appointment. Call Watson, res., DE. 3122, ofc. CR. 2661.
ALEXANDER REALTY CO.
3128 Glenwood Rd. CR. 2661

$1,195 Down Anyone
6-Rm., Brk. and Carport
NO CLOSING COST
A WONDERFUL opportunity for a non-veteran to buy this large 6-rm. brick house, on lot 65x220, with small down payment. To see, call Gilbert Thomas, CR. 6486, today; DI. 7623, tonight.
Fulton-DeKalb Realty
2139 College Ave., NE

988 FAYETTEVILLE
7-RM. brick, 3 bedrms., den, full size din. rm., tile bath, all on 1 floor and only 3 yrs. old. Large lot with shade trees. Priced to sell, $16,850. Exclu. John Cunningham, DE. 7662; ofc., CR. 2606.
Wheat Williams, Rltrs.
119 E. Ponce de Leon, Decatur

$20 TOTAL CASH—VET
1080 MARK TRAIL
GREYSTONE PARK
NEW 3-bedrm. brick. Conv. Leslie Steele School. Central forced air gas heat. Only $12,500. Tindall, EV. 6239; ofc., CR. 1761.
BENEFIELD REALTY, DECATUR

$500 CASH ANYONE
TOTAL PRICE $7,000
SEE 110 FIRST AVE., SE—5 rms., gas floor fur., near trans. Don't wait! Page Rlty., CY. 4387, Vol. Bl.

A GOOD BUY!
CLEAN 5-room brick, 2 bedrooms, large living rm., dining rm., extra-large kitchen. Nice size lot. $11,000 with full 100% GI loan. ROLLINS REALTY, INC., CY. 7487; nights, DI. 2539.

592-594 DANIEL AVE.
NEW BRICK HOMES—3 bedrooms, 1 paneled, large kitchen, tiled bath, gas heat. $11,000 class. FHA or GI. Terms. Owner-builder. EV. 3200.

ROOM AND LOCATION
16 RMS., 4 baths, 200-ft. lot. Overlooking golf course. CR. 1426. SPITLER RLTY., 254 2nd Ave., SE.

100% GI loans, ranch-type bricks. Clairmont Rlty & Ins DE. 3308

Candler-Glenwood Sect. 152A

$20 TOTAL CASH—VET
Only 3 Left
$11,000 and $11,200
6-Room Bricks
Ranch Style
On Atlanta Trans.
GO
Glenwood Rd. 1 mile past Candler Rd. to Glendale Dr. Turn rt. to McAfee Rd. Turn left to the 4th street on left.
Oliver Hollimon, CR. 3056
Steve Baskett, EX. 4716
Adair Realty & Loan Co.
Realtors WA. 0100 Healey Bldg.

HERE'S A DANDY GI EQUITY
I HAVE 4% GI loan that requires only $1,850 cash and take up present notes. No red tape. No closing costs. Salary no problem. Move in immediately. 6 rooms with front porch, pantry, awnings and blinds. Large lot with trees, shrubbery and lawn. Call J. L. Morris, CR. 4659.
RANKIN-WHITTEN
141 Carnegie Way Realtors WA. 0636

3-BEDROOM GI HOMES—DE. 4321
SPAIN DAVIS RLTY., Decatur

Candler-Glenwood Sect. 152A

NEW 3-BR. BRICK
3404 GLENWOOD RD.
$12,750
100% GI LOAN
2½ blks. trackless trolley and shopping center. Beautiful wooded lot and in a section of beautiful homes.
Glenn Gilbert, res. CH. 0360
Adair Realty & Loan Co.
Realtors—WA. 0100—Healey Bldg.

GI RESALE
OWNER TRANSFERRED
MUST SELL TODAY
3-BEDRM. brick, with nice front porch, carport, util. rm., granite foundation. A sect. of beautiful homes. Buy equity and assume this 4% GI loan balance. Act quick on this. Owner says sell, leaving city. Call Watson, CR. 2661; res., DE. 3122.
ALEXANDER REALTY CO.
3128 Glenwood Rd. CR. 2661

$900 CASH ANYONE
715 QUILLIAN AVE. Cute, modern 2-bedroom GI resale. Owner going into Army. No loan chg., notes less than rent. Has Venetian blinds, washer connections, auto. gas heat. Conv. to Candler-Glenwood shopping and trnsp. H. C. DAUGHTRY, CR. 1002, WA. 9511.
DRAPER-OWENS CO.
Grant Bldg. Realtors

852-858 Tanager Cir.
TWO nice new brick homes, 2 bedrms. and den, nice kitchen with breakfast area, separate living and dining rooms. Off Columbia Dr. 100% GI. $50 down. Mr. Dunwoody, AM. 9726; ofc., VE. 6695.
BERRY REALTY CO.
Realtor 1574 Piedmont Ave.

REAGIN HEIGHTS
676 MARSHALL COURT
$50 TOTAL CASH—VET
LOVELY new 3-bedrm., ranch-type brick. 1 blk. downtown trans. Conv. school and shopping. Only $11,900. McGinnis, EV. 9351; ofc., CR. 1761.
BENEFIELD REALTY, DECATUR
DERRILL DRIVE, SE
20 NEW BRICK HOMES, 3-bedroom ranch-style with carports. 100% GI, FHA, or conv. loans. H. F. Leathers, CY. 3273, Jones-Logan Co., WA. 2820, Atl. Fed. Sav. Bldg.

GI RESALE
CLEAN 5-rm. brick, aluminum awnings, paved driveway. Near trans., schools and stores. Monthly notes, $63. 744 Willa Dr.

$95 CLOSING COST—GI
NEW 3-BR. BRK. with carport, and central heat, on level lot, near bus and shopping. Dowdy, ofc., AL. 4637; nite, CR. 5500. VLASS & DOWDY, 272 Whitehall.

Decatur 153

SEE THIS ONE
EXCEPTIONALLY nice home on beautiful lot, best location. Large living rm., dining rm. and kitchen, 3 full size bedrms., 2 baths. G. D. Lashley, DE. 3394; res. EV. 6140.

GLENDALE ESTATES
The beauty spot of Decatur, attractive 2 bedrm. and den, living rm., seperate dining rm., breakfast rm., modern kitchen, tile bath, full daylight basement, large shady lot. Close to trolley, schools and churches. Well financed. Mr. Allen, DE. 3394; res. DE. 6308.

100% GI
CHARMING 4-rm. brick, full tile bath, storage and screened porch. Well drained level lot. Conv. to schools and trade center. Appraised for full $10,000. Exclu. Mr. Harralson, DE. 3394; res. CR. 1178.

HARD TO PLEASE?
PRACTICALLY new 6-rm. brick, entry hall, well arranged living rm., fireplace, 1½ baths, gas furnace, recreation area or hobby shop in basement. C. J. McMullen, DE. 3394; res. EV. 2579.

LITTLE OLDER BRICK
ALSO in North Decatur, 5 rms., tile porch, storage attic, gas furnace, ½ basement, granite foundation, wooded lot. Prominent street. $13,750. C. J. McMullan, DE. 3394; res. EV. 2759.

BUNGALOW $10,750
5 ROOMS and porch, expandable attic, gas heat, tile bath, shower, wooded lot. C. J. McMullen, DE. 3394; res. EV. 2759.
Cary Bone Rlty., Realtors
158 SYCAMORE ST., DECATUR

BELVEDERE GARDENS
6-Room Bricks
Ranch Style
Carports
Storage Rooms
Paneled Dens
Early American Kit.
No Down Payment
To Veterans
New FHA Terms
$10,800 to $12,000
GO
Memorial Dr. Just
Past Columbia Dr.
To Belvedere Gardens
Jack Savage, EV. 5681
Joe Mixon, FA. 3024
Adair Realty & Loan Co.
Realtors—WA. 0100—Healey Bldg.

GI SPECIAL
ANDERSON-BOYNTON CO.
Offers You
THESE UNHEARD OF VALUES. NEW 4-BEDRM. BRICK HOMES. TWO TILE BATHS. GAS FORCED-AIR HEAT. LARGE LEVEL LOTS. 90 TO 120 FT. FRONTAGE.
$13,500 to $13,750
100% GI Loans
FHA, $2,000 DOWN
ALSO
3-BEDROOM BRICK, tile bath, lge. panel kitchen with breakfast area. Jalousied doors, full basements, carports, large lots 90x200. Priced at $13,000.
GO 3 BLKS., east of intersection Scott Blvd. and Lawrenceville Rd., to Hollywood Dr. and Murphy Dr., across road from Cobb Estates. For information on either of above call: Marion Whitehead: EX. 6937.
ANDERSON-BOYNTON CO.
1531 Piedmont, NE, Bkrs. AT. 5841

"ALLEN'S ANSWER"
MEDLOCK RD.
ASSUME 4% GI loan at $77 per mo., or, new GI loan with $700 cash. Spotless, 2-year-old ranch-style brick home. 3 bedrms. (1 paneled), dining rm. and eating area in kitchen. Attic storage, carport, level corner lot. $12,950. Mr. Goree, DE. 0091.

NORTH DECATUR
BEAUTIFUL setting, extra-large wooded lot on quiet street in city limits, convenient to everything. Spacious living rm. and dining rm. 2 bedrms. and large kitchen. Also, at terrace level, bedrm., ½ bath and paneled recreation rm. opening onto brick patio. Duplex possibilities. Mr. Allen, CR. 6719.

OWNER TRANSFERRED
FINE location near No. 2 trolley. 3-bedrm. brick, 1½ baths, screened porch. Fireplace, stair to full attic, garage in roomy basement. Carpeting and draperies. Everything in A-1 condition. $18,000 range. Mr. Galloway, EV. 7365.
Leonard Allen Co., Bkr.
897 E. Clifton Rd. CR. 6719
FARM HILLS—T. C. Holmes & Son Bkrs., 1837 N. Drd Hls Rd. CR. 3623
See Kenilworth Estates

Decatur 153

BELVEDERE PARK
6-Room Bricks
1 or 2 Baths
Contemporary or
Ranch Style
Variety of Styles
And Priced From
$11,000 to $14,800
100% GI Loan
New FHA Terms
GO
Memorial Dr. Just Past
Candler Rd. to
Belvedere Park
Glenn Gilbert, CH. 0360
John Prator, AT. 9412
Adair Realty & Loan Co.
Realtors—WA. 0100—Healey Bldg.

North Parkwood Rd.
SPECIAL $15,750
WALL-TO-WALL carpet in LR, DR, drapes and blinds included. 2 BRs and den or 3 BRs, in section of lovely homes. Conv. to trolley and school. 20x40 French patio, 4-ft overhang eaves, carport with rm for 2. Mr. McMullan, DE. 8855.

DUPLEX $9,500
WHAT are you waiting for? Income from one side will pay for it. 4 rms., bath, porch on 1 side; 3 rms., bath, porch other, on Jefferson Pl. All large rms., excellent condition. Mr. McMullan, DE. 8855.
McMullan Realty Co.
"On the Square," Decatur

Westchester Drive
3-Bedrm., 2-Bath Brick
SOMETHING DIFFERENT! Modern, ranch-style brick home, absolutely like new. 3 lovely bedrooms, 2 beautiful tiled baths (one bedroom with private bath), attractive living room with fireplace softly accentuated with indirect lighting, dining room, pretty spacious kitchen, big utility room with laundry, beautiful, clear hardwood floors, dandy gas heating system, garage, on lovely landscaped lot. 417 Westchester, off Scott Boulevard. The price is right. Exclusive agent. C. H. Britt, ofc., WA. 0636; res., DE. 1462.
RANKIN-WHITTEN
141 Carnegie Way Realtors

CONVENIENCE PLUS
ASSUME GI LOAN
ATTRACTIVE large 2-bedroom home on nice level, wooded lot; back fenced. Near school, trans. and shopping. Mo. notes only $42.09, incl. taxes and ins. Shown by appointment.
ALSO
THIS OLD HOUSE
HAS 6 large rooms and bath. Front and rear screened porches and beautiful flowers. Convenient to everything. Redecorated and new roof. Reasonably priced for quick sale. Excl. HARDY, res., 43-7530; office, LA. 1387.
STARNES-ROBERTS CO.
Realtors 25 Houston St., N. E.

OFF N. DECATUR
FINE brick home, just off N. Decatur Rd. Semi-ranch with 3 bedrms., tile bath, screened porch. Stairs to attic. Attached garage. One block stores and transp. This is a large home and clean as can be. Lot 75x130 with pine trees. Price $15,000 and all types financing available. Call H. O. Towns, EV. 3636 off.; DE. 1284 res. Exclusive.
THIBADEAU, SHAW & BRANNAN COMPANY
Brokers 2500 N. Decatur Plaza

Drastically Reduced
825 East Lake Dr.
OWNER says sell this week. This 2-bedrm., pan. den brick, in perfect condition. Beautifully decorated. Wall-to-wall carpeting, mirror over mantel, draperies included. Nr. school, stores, transp. Weatherstripped, insulated, termite bond. Garage. Fenced back yard. Covered patio. For only $10,500. Excl. Mrs. Duckworth, DE. 6657; EV. 1736.
ETHEL LILLEY, Bkr., EV. 1736
2016 Ponce de Leon Pl., NE.

100% GI LOAN
3623 Belvedere Lane
3 BEDRMS., 1½ BATHS
FIRST OFFERING of this well-built 6-rm. brick home, only 1½ years old. Nice lge. rms., kitchen with bkfst. area and washer conn., has G.E. forced air heat. 77-ft. lot and carport. Walking distance to schools and shopping on transp. Price $13,250. See outside or call for appt. to see inside. Bill Forkner, DE. 2534, EV. 6173.
FORKNER REALTY CO.
REALTORS Avondale Estates, Ga.

4 BEDRMS.—2 BATHS
OPEN
106 WALKER DR.—Two-story red brick, large level lot beautifully shrubbed, fenced rear yard. Two bedrooms and bath down, two bedrooms and bath up. Convenient to schools, trans. and shopping center. Priced right with excellent financing. Vacant, quick possession. Harry Godbey, EX. 1803, CH. 7750, WA. 3173.
W. R. HOYT, Rltrs. 36 Auburn

GI RESALE
5-RM. brick, 2 bedrms., din. rm., liv. rm., terrace off back door, fenced-in back yard. Perm. stairway to attic. Can easily add 2 bedrms. Beautiful lot and yard. Drive by 3023 Greylock Pl. Owner will show, then call me. Harry Gregory, EL. 3361 or FA. 1520. Exclusive.
D. L. Stokes & Co., Inc.
Brokers 680 W. P'tree EL. 3361

VACANT
REASONABLE CASH PAYMENT WILL buy this 2-bedroom, asbestos shingle. Fenced lot, trees, playhouse. Notes less than rent. Will show anytime. Mrs. Brown, DE. 1357; ofc., AT. 6391.
Barksdale Rlty., Realtors
802 NORTH HIGHLAND

OFF CLAIRMONT
A REALLY fine new brick home in exclusive section with 3 BRs, den, 2 baths, bkfst. area, dishwasher, disap. stairs to attic, nice bsmt. All this and more for only $20,500. Home, DE. 7301; Ofc., CR. 5835
BOB BLACKWELL RLTY., DEC.

CLARKSTON
NEW 2 bdrms., den, 1 bath, scr. porch, carport, beautiful level large lots. Clarkston's best residential section. $13,200. GI. Ewing, res., EL. 6896; ofc., EL. 3734.
HOLLEY REALTY CO.
930 W. Peachtree EL. 3734

3-BEDROOM BEAUTY
CLEAN, well-arranged 6-rm. home, newly decorated, central gas heat. Near Parochial school. Transp. Shady lot. Priced right. E. R. Smith, DE. 9076; Ofc., CR. 2606.
Wheat Williams, Rltrs.
119 E. Ponce de Leon Decatur

OWNER TRANSFERRED
MUST SELL—Lovely 2-bedrm. and den ranch brick and redwood home. Central gas heat, beau. tiled bath, carport with util. rm., landsc. lot. In Belvedere Park. $12,000 class. Mrs. Nesbitt, EV. 7043, EM. 5605.
UNITED RLTY., N. HIGHLAND
OWNER transferred, 6-room brick home, 2½ years old, $13,000. Approximately 2 miles Northeast of Decatur, 1 block off of Lawrenceville Highway. 3467 Murphy Drive. CRescent 4232.
SALE BY OWNER, 100% GI. Ranch-type brick, 3 bedrooms, full basement, 2 baths. EV. 9462.

College Park 154

350 TANNER RD.
4-RM. FRAME home, cor. lot. Pay owner's equity, assume loans, payments $36.60 per mo. RAYMOND WHITEHEAD, CY. 2514; res., WA. 4931.
BREWER-HEAD CO.
Realtors, Ga. Sav. Bk. Bldg.

122 SHANNON DRIVE
4 ROOMS, bath, hardwood floors. Nice. $6,000, $1,500 down. FAirfax 7977.

College Park 154

NEW 3-BEDROOM brick home, only $8,000. 100% loans for veterans and very small down payment for non-veterans. Call Mr. Thompson. Thompson & Associates, Inc., Bkrs., 65 Linden Ave., NW. EL. 1549; CH. 8364. Built by
E. A. Baylis Co., Inc.
$500 DN. 1511 S. East Main. Extra lge. 4 rms., bath, basement. Large corner lot. CA. 9949.
INVESTMENT BUY
119 W. JOHN WESLEY, 7 rms., 2 baths, duplex arranged. Lge. lot with business possibilities. CA. 9949. Amil J. Gerlock, Bkr., College Pk.

SMALL DN. PAYMENT TO ANYONE
6 RM. house, 2 blks. from everything. Chatham Rlty., 1429 P'tree, AT. 5716
ROOSEVELT HEIGHTS
NEW 3 BEDROOM HOMES
PRICED from $9,650 to $10,000. Only closing cost to veterans, small down payment to anyone. Rep. on property at all times. CA. 8233, FA. 1774

East Point 155

DOLPHIN HOMES
SUNDAY WILL BE THE DAY we will open 14 well-wooded lots for your selection on that beautiful new street we have almost finished. Go DeLowe Dr. from Ben Hill Rd. to Luther Dr. Lots start at 2800. Luther Dr. model home open 2 'til dark. CA. 1162, CA. 5969.

Near School and Trans.
6-RM. frame, 3 bedrms., full tile bath, sep. din. rm., Pittsburgh steel fenced back yard, full bsmt., mirror, Ven. blinds, drapes go with. Drive by 1008 Blount Pl. and call me for appt. See inside. Harry Gregory, EL. 3361 or FA. 1520.
D. L. Stokes & Co., Inc.
Brokers 680 W. P'tree EL. 3361

GI RESALE
$575 CASH ANYONE
8 RMS. and bath, 4 rms. ea. unit, separate front and rear entrances, conv. to schools, transp. and stores. Notes $41 per mo. Bill Banks, CA. 2451.
Hartley-Nolen Realty
205 S. East Point St. CA. 8857

2 NEW BRICKS
TWO bedrooms and den each. Knotty pine cabinets in kitchen. Carport, utility room. $17,500 each.
ALSO
COLONIAL HILLS—5 rooms, sleeping porch, central heat. Near school, transportation. Mr. Tucker, CA. 3030; FA. 2676.
TUCKER RLTY., Realtor, E. Point

"NO CLOSING COST"
1115 CEDAR AVE.
OPEN TODAY, on lovely elevated lot, frame, large L., D. rooms, kitchen, 3 BRs., bath, side porch, concrete driveway and garage already financed. GI resale. $1,950 cash, $58.64 mo. Move in now. Owner, DE. 1985.

HARRIS DRIVE
WELL-BUILT white frame, 5 rms., stairway to lge. unfinished attic, screened porch, full daylight concrete bsmt., cent. gas furnace, garage, lot 60x200. GI appraised $12,250. Mrs. Durrett, FA. 8909.
DURRETT RLTY. CO., INC.
EAST POINT FA. 8909

TRIPLEX—$6,500
INCOME $125.50 mo., level 100 ft. corner lot. This is a good investment. Terms. See 317 Ware Ave. or call Mr. Giles, RA. 8378.
BUTLER & GILES, BROKERS
1236 Lucile Ave. SW RA. 5881

3 Bedrm.—Jefferson Pk.
WALK dist. High-Grammar school, church, buy $10,500; $1,100 down, plus closing. FA. 1438; CA. 4961.
JOHN M. HARRIS, Bkr., Hapeville
DUPLEX—8 rms., 4 down and 2 up, 2 baths. Corner lot 100x212. FHA financing. Nites, Mr. Ingram, RA. 2371.
INGRAM & EADS RLTY. CO., INC.
2380 Sewell Rd., SW AM. 8012
DUPLEX, 4 rms. and bath ea. unit, car lot. $1,350 cash, $65 mo.
417 EIGHTH ST., 6 rms. Level lot, $5,500. Easy terms. CA. 8857.
HARTLEY-NOLEN RLTY., E. Point
506 NEELY — Invisible triplex. 104-foot frontage. $140 from apartment, plus 6 rooms for landlord. $3,500 to handle. Owner, FA. 1220.
TO BUY, SELL, OR TRADE
G. A. Stauffacher, Bkr., CA. 2519 EP

Hapeville 156

DOLL HOUSE
GI APPRAISED
NEAT 2-bedrm. home, scr. porch, gar., bsmt., outdoor grill and patio. $9,000. J. G. Cantrell, CA. 4948.
CAMPBELL CIR.
5-ROOM BRICK. HDWD. FLOORS. GAS F.F. Nr. trolley and school. $9,500. FHA financing. Mrs. Goolsby, FA. 2062.
DURRETT RLTY. CO., INC.
EAST POINT FA. 8909
621 LAKESIDE DRIVE—Modern 2-bedrm. home. Range, refrig. 4% loan, payable $44 mo. Well developed fenced lot. Low cash paymt. No closing cost. WA. 1603 or CH. 4053. M. C. PARSONS, BKR., Grant Bldg.
TO BUY, SELL, OR RENT
THE McCORD CO. BROKERS
3437 Stewart Ave FA. 1548

Forest Park 157

3-BEDROOM BRICKS
SHERWOOD HILLS
100% GI LOANS
YOU get more for your money in Sherwood Hills. These 3-bedrm. brick homes are only $9,800. Select your home today and receive custom-made Venetian blinds at no extra cost. Only 12 more left out of 108 at this sensational value. Come early and make your selection. Go Ash St. off Main St. to Sherwood Hills sign and turn left. Salesman on premises. Mr. Kite, res., CA. 6165.
VanHouten & Shone, Bkrs.
1228 Main St. CA. 0923

Attention, Veterans
Only $99.50 Cash
INCLUDES the closing costs on this new 3-bedrm. brick home in "PARKVIEW HEIGHTS." Priced $10,500. Large rms., large family kitchen and large lot. Go south on Ash St., turn left on Sycamore Circle one block. MR. EWING or MR. CALLAWAY, CA. 2020.
Ewing & Bowdon Rlty. Co.
MA. 3394 1032 Healey Bldg.

100% GI LOAN
5-RM. frame, (can be used as 3 bedrm.) 2 gas floor furnaces, tiled bath, gar. 1 blk. to shopping center, $8,800. Mrs. Durrett, FA. 8909.
DURRETT RLTY. CO., INC.
EAST POINT FA. 8909
THRIFTY buys—Grady L. Lindsey Rlty. FA. 2859

East Atlanta 158

1247 Stokeswood, SE
EASTWOOD DE LUXE PLUS BRICK HOME—6 delightful FULL-SIZED rooms, plus porch, carport, plus 100% DAYLIGHT basement. Exhaust cooling fan, utility room, PLUS dishwasher and garbage disposal unit. A rare buy at $16,500, with $13,700 FHA loan available. OWNER TRANSFERRED, COME SEE THIS. JOE MADDOX, AT. 6025, or M. F. THORNTON, RA. 8073 or CY. 6262.
Roy D. Warren Co., Inc.
Relators Atlanta Fed. Sav. Bldg.

In Beau. E. Woodsdale
1500 BLOCK VAN VLECK NEWTON GLENWOOD.
3-BEDRM. bricks, Ranch-type, wooded lots. FHA, GI loans. Mr. Pritchett, AT. 6645; VE. 6747; office, LA. 7781.
EAST ATLANTA REALTY CO.
498 FLAT SHOALS

$550 DOWN
WILL move you in this clean 2-bedrm. home. Large level lot, 3 blks. to school and transp. Little, MA. 4372. Little Rlty. & Ins., 215 Flat Shoals
C. D. HENDERSON CO., Rlty. & Ins.
495 Flat Shoals Ave. LA. 0412

Marietta 159

Trees! Trees! Trees!
SEWELL MANOR
Location—Location—Location
1 & 2 Baths, 3 & 4 Bedrooms
Full Basements, Carports,
Storage Rooms
Individual—Distinctive
HARDWOOD and pines on each large lot. Convenient to school, churches, transportation and new shopping center. Exclusive. Priced from $12,750.00. Full GI loans or FHA terms. Larger, fine homes for spacious living. Come Roswell St. to Lower Roswell Rd., turn, come ¾ mi. to Sewell Manor sign. Brown, 9-4154 res.; 8-2651 ofc.

FREYWOOD ESTATES
Location—Location—Location
Parade of Home Values
Individual Designs
Only Closing Cost GI
OPEN
BEAUTIFUL layout of this charming new home area adds to the distinctive individual design of these fine bricks. Drive through this pleasant area of spacious homes today. Near trans., new shopping center. Come Roswell St. to Powers Ferry, turn and come 1 blk. beyond Powers Ferry School. Brown or Grubbs Res. 9-4154 —9-4663—8-2651 ofc.
KENNESAW LAND & INS. CO.
114 Roswell St. Marietta, Ga.

Smyrna 160

GREENRIDGE ESTATES
Location—Location—Location
$9,950 to $11,950
$65 mo. inc. T. & I.
OPEN
3-BEDROOM BRICKS, carports or full basements, all city conveniences, natural gas, city water and sewerage. Schools, churches and big new shopping center close by, finest construction. 100% GI or new FHA terms. Come out today and see what's going on. Come old 41 or Access Hwy. to Cherokee Rd., turn come to Belmont Hills office, turn and come to Wooddale Dr. in beautiful Greenridge Estates. Potter, 45-7613 res., 8-2651 ofc.

WOODLAND BRICKS
Location—Location—Location
Payments $65 mo. incl. T & I
Near Transportation
School—Shopping
100% GI
OPEN
BASEMENTS, carports, priced from $9,950. Large lots. 3 bedrooms, paved drives and walks. Only 5 of these real values left. Come Old 41 Hwy. 1 blk. north of Pat Mell Rd. to Woodland Bricks sign. Turn, stop, and come in. Potter, Smyrna 5-7613 res., Marietta 8-2651 ofc.
KENNESAW LAND & INS. CO.
114 Roswell St. Marietta, Ga.

2-Bedrm. Frame, $7,800
95% GI FINANCING
$390 CASH plus closing cost. See this 5-yr.-old home at 164 Mimosa Circle. Phone Mr. Mayer, CH. 5826 or EL. 3361.
D. L. Stokes & Co., Inc.
Brokers 680 West Peachtree St.
2 AND 3-br. homes. 100% GI loans.
TOM W. BOBO AGENCY
602 Cherokee Rd., Smyrna. 45-7971
NEW 2-bedroom. Stove, refrigerator and bed. $500 down. Smyrna 5-8838.

Suburban 162

GRACIOUS LIVING
HARD TO EQUAL
COULDN'T BEAT
7-Rm., 2-Bath, Brick
FULL BASEMENT
BUILT FOR A HOME
SEVERAL ACRES
TUCKER COMMUNITY
GOOD SCHOOLS
GOOD CHURCHES
GOOD PEOPLE
Excl. Sale—$23,850
SHOWN BY APPT.
Call B. R. Nix, 47-3031

WE ALSO HAVE
FOR $10,950
ONE OF THE best built 6-rm., full basement homes in the Tucker Community. Large lot, wonderful garden area. Owner has bought a larger home and is ready to move. To see call B. R. Nix, 47-3031.
B. R. Nix Rlty. Co.
4580 Tucker-Chamblee Rd.

4332 W. RICHARD RD.
ALMOST new 2-bedrm. and den brick, excellent condition, 75 ft. lot. Gas furnace in full bsmt. Dishwasher. Full-tiled bath. Transp. Good 4½ per cent loan. Mr. Robinette, DE. 4137; ofc. SR. 2606.

SPRING IS HERE
LOOK AT what we have to offer you. 6-rm. fieldstone home, hardwood floors, tile bath, full bsmt. with fireplace and playroom, oil furnace, servant's house, cattle barn, 40x60, clear stream, 28 acres, 2 acres young orchard in full bloom, paved road with long frontage. 14 miles 5 Points. Only $17,500. Exclu. John Cunningham, DE. 7662; ofc., CR. 2606.
Wheat Williams, Rltrs.
119 E. Ponce de Leon Decatur

GI—NO CASH
OPEN ALL DAY
3-BEDROOM brick (one pine paneled), modern kitchen with abundance of custom-built cabinets. Large ceramic-tiled bath with shower. Automatic gas heat. Select hardwood floors. Plenty of closets. Large level lot. Convenient to everything. Turn left off Glenwood Road, one block beyond Austin Drive. For additional info. call EM. 4721, CH. 7750, WA. 3173.
W. R. HOYT, Rltrs., 36 Auburn Ave.

18 MILES SOUTH OF ATLANTA-DECATUR
1 MILE off newly paved Hwy. 155—50-acre farm, one five-room house, one two-room house furnished; barn and poultry house, pump in well, bold stream, fenced and cross-fenced. Priced at $7,000.

$1,500 CASH
5-RM. HOUSE, 80 acres land, lrg. barn, pump in well, plenty open land and running water. 42 Hwy., south of Stockbridge. T. K. White, Stockbridge, Ga. Call 2324.

PRICE REDUCED
$5,000
37 ACRES—Nearly new, 2-bedroom and den brick home with full basement; 2½-acre lake just stocked. Barn. About 6 acres in cultivation. Near intersection of Cascade and Campbellton Road. Owner transferred to Texas and I mean he wants to sell. EMBRY CRAWFORD, CA. 5268; LA. 1387 office.
STARNES-ROBERTS CO.
Realtors 25 Houston St., N. E.

SPALDING DRIVE
100 OF THE prettiest acres in Fulton County—2,200 feet along the river, approximately 30 acres in rich pasture land. Good livable house—its the place you have often admired. EXCLUSIVE. MR. MARTIN, EX. 1525; office, CH. 3725.

LAMB REALTY CO.
REALTORS
374 Paces Ferry Rd., In Buckhead

SELL OR TRADE
Home, 10 A. Land $8,750
$2,000 Cash, Bal. Terms
LITHIA SPRINGS—2-bedrm. masonry home, all city conv. (Enough pines to build another house.) 2 roads, school bus, mail route, branch, fruit, etc. Ideal for subdivision. Turn left on County Line Rd., ¼ mile. Mrs. Waits, owner. J. B. Dunbar, Broker, Peters Bldg. AL. 2061.

4 A., 6 RMS., BATH
ONLY 3½ mi. College Park on Old Natonal Hwy. Mod. pine paneled, white frame, hdw. floors, drilled well, central heating, 1,440 sq. ft. in house with breezeway and attached gar. Stream on prop. $13,500 could not replace house. Bill Banks, CA. 2451.
Hartley-Nolen Realty
205 S. East Point St. CA. 8857

DO YOU WANT TO BUY A FARM THAT HAS
BEST lakesite in Ga., less than 25 miles Atlanta, bottom land that will grow anything, water to irrigate with in driest years. Vegetable crops growing, ready for market soon. Five acres tame blackberries, bear this year. Priced at a giveaway price. See owner at Mineral Rich Farms, 2½ miles east of Villa Rica, Ga., on old Bankhead highway, Friday, March 11.

SPAULDING DR.—100 A
$30,000
COMFORTABLE old home—3 bedrooms, 2 baths; bottoms, over 2,000 ft. river frontage. For details, call Mr. Perkerson, home, CH. 0110; office, CY. 5035.
PERKERSON-SCHEER CO., INC.
BROKERS

100% GI LOAN
TUCKER
MOST attractive 3-bedroom ranch-style Roman brick homes on large, level lots near schools, trans. and shopping. Exclusive. HARDY, res., 43-7530; office, LA. 1387.
STARNES-ROBERTS CO.
Realtors 25 Houston St., N. E.

RETIRING?
NEAR DECATUR—On lot 107x700, modern home, 2 bdrms. 15 ft. long, fireplace in L. R., modern kitchen. 2 porches, fertile soil for garden, room for chickens, pigs, etc. Block to transp. and community store. Quiet well-kept neighborhood. $11,750. Mr. McMullan, DE. 8855.
McMULLAN REALTY, DEC.
40-A. OF GOOD land, near old National Hwy. Conv. to Ford Pl. and Airport. 150 ft. drilled well, nice farm home, 2-A. lake with fish. Fine chicken house. Large creek, fenced pasture. $8,000. Mollan, FAirfax 3815; FR. 5501.
HOGAN & McKOWN, INC., BKR.
3766 Campbellton Rd. FR. 5501

5 ACRES
4-ROOM house, bath, near Conley. Real buy at $4,500. Terms. Call E. C. Ownby, CY. 7274 days, EM. 3770 nights. P'tree Arcade.
OWNBY REALTY CO.

USE
JOURNAL - CONSTITUTION
WANT ADS FOR RESULTS

Suburban 162

CHATTAHOOCHEE RIVER farm—80 acres, 30 acres of rich, level bottom land in high state of cultivation. Can easily be irrigated. Suitable for nursery. Just level enough for pacing track. 5-room cottage, bath, barn, water, lights, phone. Would subdivide in 10-acre tracts. Phone 43-6334.
SALE! SALE! SALE!
6 RMS., 2 acres. Bargain. (42 Hwy., Old McDonough Rd.).
5 RMS., 3¼ acres, $4,995. (3107 Jonesboro Rd., 54 Hwy.).
BETTY WALLACE, Bkr., DI. 7000
P'tree Land Co., 1850 Lakew'd Ave.
ENJOY BEAUT. SOLID BRICK HOME, extra lge. rooms throughout, 2 bedrms. down; 2 unfin. attic rooms. $10,500. 205 Indian Creek Dr., Clarkston. Langford, 43-7655.
McLain-Peeples, Bkr., DE. 5775, Dec.

NEAR EAST POINT
3 BEDRM., den frame, ¾th A., nat. gas., drilled well, $8,500.
LOUISE C. STUBBS, BKR.
127 Central Ave., SW CA. 9642

108 East Ave., Clarkston
GOOD TERMS—Pretty 5-rm. res., blk. school. Langford, 43-7655.
McLain, Peeples, Bkr. DE. 5775, Dec.

3 BRS. 4 A. Kennesaw. $1,000 down. $50 mo. 4% int. CH. 7520.

SELL or exchange for house in city, 18 acres, 4 rms. and bath. FA. 1040. Robt. F. Carroll Rlty., E. Point.
55 A. City water, adj. Stone Mtn. Schumpert, Bkr. Arc. Bld. WA. 8651.
HANNAH RLTY. CO., BKR.
PHONE 43-7145, TUCKER, GA.

Investment Property 164

NORTHEAST SECTION
12-Unit apartment house.
Annual rental $8,226.00
Expenses 2,429.86
Net Annual Rental....$5,796.14
Price $43,000
FOR terms and inspection, call Joseph Kopp.
Adair Realty & Loan Co.
Realtors—WA. 0100—Healey Bldg.

SELL OR TRADE
CLEAN 4-unit br. apt. bldg., spacious rms. Total expenses incl. loan payment $1,711. Net $1,100. Auto. gas heat, splendid Southside location. Price $19,350. Phone Mr. Hughie, EA. 2162 or CA. 8088.
LIPSCOMB-ELLIS CO.
Realtors 88 Walton St., NW
HAVE A FINE PIECE OF PROPERTY ON PEACHTREE. Lot 80 by 400 ft., has a splendid brick house on it that can be used for offices. This section is constantly increasing in value. For full particulars and inspection, call Joseph Kopp.
Adair Realty & Loan Co.
Realtors—WA. 0100—Healey Bldg.

4-UNIT
BRICK apts. in Decatur. Almost new. 2 bedrms. each apt. Tenants furnish own heat. Price reasonable. Call MR. HUBERT, AT. 0885 office, or DE. 8764 evenings.
HUBERT & TAYLOR RLTY. CO.
1409 P'tree St., NE

INCOME $4,700
4-UNIT brick apt. between the P'trees. 2-bedrm. units, excel. cond. inside and out. Call W. J. DUNCAN, el. 7119, EM. 5616.
HELMER RLTY., 916 W. P'TREE

16-UNIT
BRICK apt. house, NE section. Income, $9,000. Price $47,500. Call AT. 0885.
HUBERT & TAYLOR REALTY
1409 PEACHTREE

INCOME $4,800
7-UNIT APT. Complete parking, trans. $9,000 will handle. Andrews, FA. 1838, AM. 5711.
J. FRED MILLER CO., Bkrs., E. Pt.
7,000 FT. CONCRETE building, 2 years old. Nets over 12 per cent. $24,000. Owner, CY. 5932; VErnon 3317.
APT. near P'tree, $42,000; rent $8,000. Capital Realty, 214 P. de L. AT. 1156
14 UNIT APT., GULLATT RLTY. 2331 Dellwood. CH. 6244, EM. 2684
N'side Whse, Nets 10%
Whitehead Rlty. Co. AL. 7900

Business Property 165

TUXEDO PLAZA
THIS well-located site at 3821 ROSWELL RD., with parking capacity in excess of 350 automobiles, has leases now available for 6 different types of stores, such as: DRUG, BEAUTY SALON, SHOE REPAIRS, BARBER SHOP, 5 AND 10, HARDWARE AND OTHERS. Stores built to your specifications.

THIS desirable site has already been selected by the famous firm of BARRETT & LEACH for their new fancy grocery store.
BOB DELL REALTY CO.
1 W. PACES FERRY CH. 6751

90,000 SQ. FT.
MULTIPLE-STORY warehouse or mfg. plant, sprinkled, No. 2500 Otis elevator. 1.24 A. 498.8' frontage on Sou. RR. 448.6' frontage on Means St. and Bankhead Ave. Ample off-street parking and truck facilities. 30-60-day possession. Call C. B. BREWER JR., CY. 2514.
BREWER-HEAD CO.
Realtors, Ga. Sav. Bk. Bldg.
1558-60-62 MURPHY AVE., SW, opposite main entrance to Ft. McPherson — Consisting of restaurant, barber shop and small frame house. All occupied by tenants who will remain or vacate as desired. Good monthly income. Call Rache Bell, CY. 7631, days; CH. 2357, nights.

COMMERCIAL
HEART BUCKHEAD, on thoroughfare. 150x400-ft. lot. Priced to go. Chatham Rlty. Co., 1429 P'tree. AT. 5716.
JUST 1 select, zoned for business, lot. Roswell Rd. section, Marietta, Ga. Mr. Arnold, RA. 9253. H. O. Bray Rlty., 9 Evelyn Pl., NW.
BUSINESS LOT—224 Memorial Drive through to Hunter St. Sell $12,000 or lease $100 month. LA. 6018.
Sandy Springs business property Conkin Rlty., CH. 5367, Sandy Spgs.

Vacant Lots—Subdivisions 166

BUILDERS:
INDIVIDUALS:
ASHFORD PARK at new $400,000 Ashford Park School now under construction. Beautiful choice wooded lots $2,500 each, incl. all utilities, street and curb. Volume builder discounts, terms. Construction loans and permanent VA loans available. Rare values, fully restricted. Trolley trans. MR. PARKER, EM. 4706.
ACREAGE
5 Acres near Roswell......$2,500
5 Acres near Dunwoody $2,500
5 Acres, Sandy Springs......$5,500
8 Acres Roswell $3,500
And many others. Payne Rlty., Sandy Springs.
CH. 1716, CH. 8866, CH. 9953

EXCELLENT LAKESITE
ON 17½ ACRES in P'tree-Dunwoody sect. Wonderful possibilities. Priced right. Call Mr. Helmer, EM. 5616, CH. 4819, eves.
HELMER RLTY., 916 W. P'TREE
2 LOTS approx. 100x200 on North Ave., adjoining park. Call owner, BE. 8271 or AT. 3267.
400x700—W. WESLEY RD., Carswell-Sims, Rltrs., 1680 P'tree. EL. 5811
LGE. ACREAGE tracts. Corbin & Co., Bkrs., 815 Candler Bl. LA. 6891.
N'SIDE lots, Mrs. E. B. Smith Rlty. 3617 Roswell Rd., CH. 2176-2980
20 RES. lots, near Adams Park. Home Rlty. Co., LA. 5132, AM. 6390
HERRINGTON DR.—100 ft. $3,500 CLINE RLTY., Buckhead. CH. 7044
80-FT. Morris Brandon Sch. $2,500. CH. 2152, Robinson Rlty., B'head.
BUILDERS—Chattahoochee River, 2-acre lots; utilities. AT. 5463.
LOTS and acreage, NW sec. Call Salmon, EX. 9696; CH. 1002.

To Exchange 169

SOFT DRINK bottling plant, nationally advertised drink, gross sales past 4 years over $100,000 yearly. Located Fort Lauderdale, Florida. Will exchange for local property, business or farms. Approximately $30,000 involved, balance will be carried. Owner forced to move to Atlanta 2 years ago. Owner, DIxie 8411.

Florida 170

SOFT DRINK bottling plant, nationally advertised drink, gross sales past 4 years over $100,000 yearly. Located Fort Lauderdale, Florida. Will exchange for local property, business or farms. Approximately $30,000 involved, balance will be carried. Owner forced to move to Atlanta 2 years ago. Owner, DIxie 8411.

Farms and Lands 171

1,000-ACRE DAIRY FARM, 350 head fine cattle. Base milk production on 500 gallons daily. Modern dairy barn, improved pastures, tank truck. Demand for increased production. Near large city. Due to death in family can offer everything for $230,000, 28 per cent down, balance easy terms. H. E. Drum of JOHN S. BURWELL REALTY, 42 SW Second St., FT. LAUDERDALE, FLA. JA. 3-8521, JA. 3-8139.
150 ACRES, west Fairburn, old home, beautiful oaks, paved Cedar Grove Road, tel., school bus route, $50 A.
CHAS. J. COFER, BROKER
73 Pryor, N.E. CY. 8521; EM. 1163

Farms and Lands 171

ROCKDALE COUNTY FARMS
D. R. Hall, Bkr., Conyers, Ph. 7124

Real Estate Auction 176

WE SELL farms, homes, business properties, vacant lots, anywhere in Ga., or adjoining states. For satisfactory results, see or write us.
JOHNSON LAND CO., Brokers
Haas-Howell Bldg., Atlanta, MA. 3132
BUSINESS, Subdivision and Farm properties at auction or private sale.
DOZIER LAND CO.
Bkrs., Healey Bldg., ALpine 0774
LIST your property with Butler Auction Co., P. O. Box 1453, Savannah, Ga. Phone 4-8153.
TO SELL property, contact Johnson Auction Co., Grant Bldg., Atlanta
WE sell throughout South at Auction. J. L. Todd, 302 W. 3d. St., Rome, Ga.

Real Estate for Colored 177

OPEN TODAY
Happy Valley Subdiv.
New 3-Bedrm.—$8,200
100% GI LOAN—Attractive 5-rm. home, modern kitchen, natural gas heat. Best buy today. Come P'tree Industrial Blvd. to our sign, near General Mototrs Plant, Doraville. Call Johnny Johnson.
Res.: AT. 2205 Ofc., EX. 7527
Etheridge & Vanneman EX. 7527
FOUR ACRES, 7 hours, colored property. Annual income $900 with opportunity to develop. $12,000. Moreland Avenue, city limits. Owner, ELgin 0122.
2 LOTS on Neal St., 41x162. WAlnut 7738.

Wanted—Real Estate 180

CASH IMMEDIATELY
FOR YOUR
GI OR FHA EQUITY
ANYWHERE
IN THE CITY OF
ATLANTA
MR. H. BAUMAN
AL. 4589, VE. 1476 NITES

I PAY CASH
IN 12 HOURS
FOR YOUR GI HOME
No Commission, No Fees
You Get The Money
FREE APPRAISALS CALL
BELL BEFORE YOU SELL
EL. 3638; EM. 5478; DE. 4710

GI RESALES
NEEDED BADLY
IMMEDIATE ACTION
ANYWHERE, ANY PRICE
WE GIVE moving time and immediate action. No red tape. Mr. Thomas, DI. 7623; Mr. Settle, EV. 2345, CR. 6486.
Fulton-DeKalb Realty
2139 College Ave., NE

NOW IS THE TIME TO SELL
WE need HOMES, DUPLEXES, APARTMENTS, INVESTMENT PROPERTY, BUSINESS PROPERTY, VACANT LOTS, ACREAGE, COLORED RENTAL PROPERTY. Any section within 25 mi. radius of Atlanta. We can get you all cash. Mr. Little, AL. 5728, (nights) EL. 2518; or MR. WEST, AL. 5728, (nights) EM. 5229.
JOHN A. WEST & CO., BKRS.
Ga. Sav. Bank Bldg.

BUILDER
WANTS LAND
FOR subdivision in city limits of Atlanta, Hapeville, College Park or East Point. Write to 277 North Ave., Northeast.

WE NEED LISTINGS
GI RESALES, FHA equity, older homes, duplexes, on trolley. Lots. MR. IVIE, DI. 5968, RES.
Ralph Ivie Rlty., LA. 7541
349 Moreland at Flat Shoals

NEED GI RESALES
CLIENTS WITH CASH WAITING for homes Casc., S. Hills, E. Point and vic. Also need duplexes. Mrs. Wallace, AM. 6300, AM. 5711.
J. FRED MILLER CO., Bkrs. E. Pt.

GI OR FHA RESALES
Wanted—Call FR. 2694
Jas. A. Parks Rlty. Co.
1528 Beecher St., SW. at Cascade
TO SELL YOUR NORTHSIDE ACREAGE OR HOME CALL MR. HUGHIE, WA. 2162 OR CA. 8088.
LIPSCOMB-ELLIS CO.
Realtors 88 Walton St., NW

GI RESALES WANTED
Free Appraisal, Quick Action.
J. H. Leathers, DE. 5508, CR. 3315.
Leathers Rlty. Corp., 125 W. P. de L.
HAVE prospect for home in Glendale, Avondale Estates, or Clairmont section. Call Res., CR. 1201; ofc., CY. 1563.
LAWSON & McMANUS RLTY. CO. 1152 Euclid Ave., NE. Little 5 Pts.
CASH client for Northside, 3 bedrms. and den, $25,000 to $30,000 class. Strickland, DE. 8652 or WA. 1971. Dargan, Whitington & Conner.
BUSINESS, apartment, residential and industrial sites. Sales, leases, insurance. HOME OWNERS CO., Bkrs., 18 Auburn Ave., NE. LA. 8671.
PROMPT SERVICE
THOMPSON & ASSOCIATES
65 Linden Ave. Bkrs. EL. 1549
FOR prompt attention list real estate with BURDET REALTY CO., Realtors, 175 P'tree St. WA. 0111
UP TO 75 acres, with or without house. At once. MA. 4372. Little Rlty. & Ins., 215 Flat Shoals
LISTINGS needed in E. Atl Kirkwd., E. Lake. Rollins Realty Inc., CY. 7487; nights, DI. 2539
SIMMS-DOBBS CO. REALTORS
1542 BOULEVARD AT 5795
ROBERT F. HEAD, REALTOR
217 Healey Bldg. WA. 2345
GROVE PARK INS. & RLTY. CO.
1968 BANKHEAD AVE., BE 2421
GRAY REALTY CO.
First Natl. Bank Bldg WA. 4364
WE will sell or rent your property. L. W. Morris Co. CR. 3861
A. B. COX REALTY CO., Brokers. 403 Grant Bldg. CY. 3528
TO SELL your property call Samuel Rothberg, Realtor VE 0706
S. H. McGUIRE REALTY CO.
221 Peachtree Arcade. WA 1314
LIST your real estate with us. Haas & Dodd WA. 3111. Haas-Howell Bldg
SOSEBEE RLTY. & INS. CO.
MABLETON, GA., AUSTELL 2530
NORTHSIDE LISTINGS WANTED
Wall Bros., 600 Blvd. EL. 2616
NORWOOD REALTY CO., INC.
Bkrs., 212 Forsyth Bldg., CY. 7441
WANT N. Side Building lots
BAGWELL-WILSON Rlty. EX. 4422
SUBURBAN acreage or farm. CY. 7130. Rowe Rlty., 1400 Glenwood.
I WILL BUY your GI equity. Immediate cash. CHerokee 7722.
FLOYD GRAINGER, Bkr., Mableton, Ga., AT. 1569; Austell 9220.

AUTOMOBILES

Used Cars for Sale 181

Buick

BUICK — 1952 Riviera, hard-top coupe, w. w. tires, r. and h. Extra nice. $1,095. $100 down.
GRIZZARD MOTORS
391 Spring St. CY. 7874
BUICK — 1954, Century Riviera, black top, white bottom. Power steering, brakes. Radio, heater. Fully equipped, like new. 9,000 miles. Original owner. EXchange 5508. 3265 Argonne Drive, Northwest.
BUICK — 1952, Special Deluxe, fully equipped including radio, heater, Dynaflow. New white sidewall tires. 22,000 miles. Original owner. DEarborn 8829.
BUICK, 1951 convertible coupe. New top, Dynaflow, R. and H. Very nice car. $145 down, $12.50 week. Bond Finance Co., 318 Spring St., AL. 7802.
BUICK—'46, Super, 4-dr. A clean car. Only $195, $65 down and 12 notes of $17.26. Yarbrough Motor Co., 419 West Peachtree, WA. 5165.
BUICK — '50, Super, hard top, rad., heater, white tires, Dynaflow, $795. Packard, 387 W. P'tree, CY. 2566.
BUICK, '54 R.M. Riviera cpe., fully equipped, all power, like new, $2,495. Rabern, Northern Car Co., 674 Spring.
BUICKS — All models, best deal.
JOHN DAVIS BUICK
East Point FA. 8369
BUICK, 1950, Super Riveria Coupe. One owner, 37,000 actual miles. $750. Dr. Taylor, EVergreen 5514.
BUICK—'52 Special, $150 down, bal. 24 mo. John Davis Buick, FA. 8369.
BUICK '50, R. H., like new. $95 do., $45 mo. CH. 5439, Bkr.

Cadillac

CADILLAC FUNERAL COACH
JUST like new, inside and out. Give away price $1,200. Delivered anywhere in Georgia. Write or phone LaBelle Motor Co., 600 Whitehall St., SW., Atlanta, Ga. LA. 6018.
CADILLAC—1947, 62 Series, 4-door sedan. Radio, heater. One-owner car. Very clean. Can be seen at 155 Decatur St. CY. 1661, Mr. Smith.
CADILLAC — 1950 "62" 4-door. Mechanically perfect. Puncture-proof white sidewall tires, fully equipped. Sacrifice, $1,550. ELgin 4776.
CADILLAC '54 four-dr. "62" R. and H., power steering, power brakes. 8,900 miles. $3,750. 1245 Glennwood Ave., SE. DIxie 0034.
CADILLAC '53 Coupe de Ville, 12,000 true miles. Power equipment, 1 owner, wh. tubeless tires. Cochran Motors, FA. 8244.
CADILLAC, 1951, Coupe DeVille, by owner, $1,900. Terms. AT. 6431.
CADILLAC—1954, 4-door, Iris color, 10,000 miles. Perfect. DE. 1548.

Used Cars for Sale 181

Chevrolet

CHEVROLET
If the car you want we haven't got, We'll fix your old car on the spot. Our service department's no myth. The Old Reliable—John Smith.
"The Old Reliable"
JOHN SMITH CO.
530-40 West Peachtree EM. 5661
CHEVROLET, 1947 Fleetline 2-dr. Real nice. $295.
GRIZZARD MOTORS
391 Spring St. CY. 7874
CHEVROLET, '51 2-dr. Very clean. $695.
HUGGINS MOTORS
West P'tree at Alexander MA. 8697
CHEVROLET — 1938 sedan. Best offer. Excellent shape, 4 new tires, new paint. Call Bill Griffiths, ELgin 4735 after 6 p.m.
CHEVROLET — 1953 Bel Air 4-dr. R. and H., PG, white tires, 2-tone green. Priced to sell. LaBelle Motor Co., LA. 6018.
CHEVROLET — 1950, 2-door, Styleline, deluxe. Radio, heater, clean. Excellent condition. MAin 6054.
CHEVROLET, 1951, 4-door, de luxe model, heater, perfect condition, low mileage, private owner. 45-9961.
CHEVROLET — 1953 2-dr. Very good cond. $995. Only $145 down. Will trade. EV. 8894, agt.
CHEVROLET — 1954 4-dr. Good cond. $1,095. Only $175 down. Will trade. EV. 8894, agt.
CHEVROLET — '54 210 series, two-door, heater, $1,195, $195 down. VErnon 2295, ext. 212.
CHEVROLET — 1955 Delray. Will trade for cheaper car. Doster, EXchange 1551. Bkr.
CHEVROLET — 1947 2-door. Radio, heater. Private owner. AT. 2764.

Chrysler

CHRYSLER, 1951, Saratoga sedan, A-1 condition. Henry Motor Co. CA. 3157.

De Soto

DESOTO, '55 V-8, 4-door sedan—special 2-tone color sweep, white over bronze, automatic transmission, special steering wheel, fully warranted. Priced special at $2,595.00. Call Lovett, AT. 2751.
DE SOTO—'54 Firedome sedan. New-car warranty. Big trade or discount. 30-mo. terms. CA. 6694, agt.

Dodge

DODGE—'53 Ranch Wagon, R. and h., new tires. Very clean, low mileage.
Charlie Barnes Motors
247 Memorial Dr., SE. LA. 4296
DODGE, 1953 Coronet V-8 4-dr. Real low mileage. Extra nice. $1,295.
GRIZZARD MOTORS
391 Spring St. CY. 7874

Ford

FORD — 1953, Country Squire, Power steering, Fordomatic, r. and h., tinted glass, etc. 11,000 actual miles. In excellent cond. $1,695. Call Hughes, CY. 5906 days; MA. 3680 nights.
Mitchell Motors 33 W. P'tree Pl.
FORD — 1952 convertible, all accessories, new Premium WSW tires, $175 custom black top, spotless ivory finish. Has been given excellent care since purchased, $975 cash. ALpine 8005 after 5:30.
FORD—1953 Customline Tudor sedan. 19,000 miles. Radio, heater, Fordomatic, new whitewall tires. Clean. Have owned since new. Must sell. Reasonable. MAin 6111 or DEarborn 7469.
FORD, 1952 2-dr., like new, 17,000 miles. $995.
GRIZZARD MOTORS
391 Spring St. CY. 7874
FORD—'50, Custom, V-8, 2-dr., R. and H., reduced to only $495. $125 down and 12 notes of $38.15. Yarbrough Motor Co., 419 West Peachtree, WA. 5165.
FORD, A-model coupe. Metallic red paint, new whitewall tires, radio, twin carburetors, elect. fuel pump, beautiful condition, $385. Call owner, VE. 1101.
FORDS? NEED A '55 MODEL? Savings! Savings!
Call WALT BRAVO, Agt.
Days, WA. 9070; nights, EL. 1398
FORD — '55 V-8 with overdrive, four-door. Two tone, radio and heater. 5,000 miles. Going overseas, must sell. CRescent 4750.
FORDS—If you need a clean, nearly new '53 or '54 Ford, be sure to see Hub Motor Co., 450 P'tree St. WA. 9070.
FORD—English, '51, perfect, $350. Excellent condition. 920 West Rugby Ave., College Park. CAlhoun 4250.
FORD—'53 2-dr. Custom, R. and H. $150 down, bal. 24 mo. John Davis Buick, FA. 8369.
FORD—1947 convertible. Clean. Radio, heater, Smitties. $325. Agt. RAymond 1974.
FORD — 1949. Excellent condition. Must sell. $395. FAirfax 6277; FAirfax 5451.
FORD—1952 convertible. Radio, heater, Fordomatic, low mileage. FRanklin 5351.

Used Cars for Sale 181

Ford

FORD—'51 C. COUPE—$645
363 Peachtree AL. 1189
FORDS '55, $1,699. $199 down, call Frank Daniell, Bkr., EX. 1551.
FORD—Stone Mtn. Mtr. Co., Atlanta ph. 43-6917; Stone Mtn. ph. 5211.

Jaguar

JAGUAR, '53 Mark VII, radio, heater. Extra clean, would trade for clean older car. $1,995. Call Charlie Mabry, AL. 1215.
JAGUAR—1952 XK 120 coupe. Well-kept sports car, lots of extras. Will sell or trade. EXchange 0577, EXchange 6762.

Lincoln

LINCOLN—1955 Capri 4-dr. demonstrator. Fully equipped with all power. Liberal trades, easy terms. Call Rhett Nowell, EV. 3630, nights; CR. 6451, days, agt.

Mercury

MERCURY, 1952 Monterey hard-top coupe, R. and H., W.W. tires, like new. $1,295.
GRIZZARD MOTORS
391 Spring St. CY. 7874
MERCURY, '53, 4-drs., 2-drs. and cpes. Equipped any way, will give excellent trades and arrange convenient finance terms. Call Frank Herron Jr., EL. 8237, or AT. 0056 nites. Broker.
MERCURY — For the best deal on a '55 Mercury see Conner, Downtown Lincoln-Mercury. Easy terms. Phone CY. 3601.
MERCURY, 1954 Monterey coupe. 10,000 miles, fully equipped. Sell or trade. 947 Peachtree. Mr. Catlin, ELgin 8891.
MERCURY — 1954, R. and H., Merco., white tires, 11,000 miles. Sell or trade. LaBelle Motor Co., LA. 6018.
MERCURY — 1953, 4-door, Monterey. Owner. $1,550. $400 cash. EVergreen 9009.

Nash

NASH, '51, Statesman, $75 down. Carl Towns, Agt., FA. 4332; nights, FA. 4704.

Oldsmobile

OLDS, 1953, "98" convertible. Beautiful dark green, equipped with full power. This car was sold new by us, traded back in by a satisfied owner. Call Colley, CY. 5906, days; EX. 5513, nights.
Mitchell Motors, 33 W. P'tree Pl.

OLDS SPECIALS
(2) 1 1946 Olds "76" 4-dr.; one 1947 Olds "76" 2-dr. Both run good. Your choice for $125 each. Terms. Yarbrough Motor Co., 419 West Peachtree. WA. 5165.
OLDS, 1953 Super "88" sedan. 13,000 actual miles, absolutely as clean as when delivered new. Radio, heater, Hydra-Matic, etc. Private owner. $1,795. EVergreen 2945.
OLDS—"88," see me before you buy. I have a real bargain for you. Matthews, WA. 5255.
Mitchell Motors 33 W. P'tree Pl.
OLDSMOBILE — 1948, Hydra-Matic. Radio, heater, $150. 351 Cameron Street, SE. MAin 8927.

Packard

PACKARD conv. with new contour styling, rad., heat., Ultramatic, white tires, $1,650. Packard, 387 W. P'tree. CY. 2566.

Plymouth

PLYMOUTH — 1954 Savoy club 2-dr. Hy-drive, R. and H., 11,000 actual miles and in like-new cond. Real buy at $1,495. Call Hand, CY. 5906 days; AM. 7758 nights.
Mitchell Motors, 33 W. P'tree Pl.
PLYMOUTH—'50, de luxe, 2-door. A clean one-owner car. Reduced for quick sale to $395. $95 down and 12 notes of $31.80. Yarbrough Motor Co., 419 West Peachtree WA. 5165.
PLYMOUTH — 1955 Savoy, 2 door. Radio, heater, backup lights. Power Flite, tubeless whitewalls. $250 equity and take up notes. EMerson 2153 after 3 p.m.
PLY., '51 4-dr., R. and H., $495. 1138 Moreland Ave., SE (at Confederate). AL. 1965, AL. 6129.
PLYMOUTH — 1952 Suburban, $795. Ralph Allen Used Cars, 304 Spring St., WA. 9538.
PLYMOUTH, 1941. Clean. Radio, heater. CYpress 6721, after six.

Pontiac

PONTIAC, 1953, Convertible. Exceptionally clean. Will consider 1949, 1950 Ford, Chevrolet, Plymouth in trade. After 5 p.m., CRescent 8435.
PONTIAC—1951 "8" Chieftain coupe sedan. A1 condition. Low mileage. Original owner. $725. See after 5 p.m. EVergreen 8355.
PONTIACS — Guaranteed goodwill used cars. Boomershine Pontiac, 324 Spring St., AL. 4702; LA. 1206.
PONTIAC — See your East Point dealer Smith-Johnson Pontiac. 1210 North Main St., FA. 7491
PONTIAC — '53 Chieftain 8-cylinder, four-door, radio and heater, low mileage. $1,500. DEarborn 8742.
PONTIAC—1953, Catalina, like new. CH. 2037, or MA. 2893.

Used Cars for Sale 181

Pontiac

PONTIAC, '50 2-dr., 6 cyl., R. and H., $595. East Point Ford, FA. 5521. 322 N. Church St.
PONTIAC—'53, $250 down, bal. 24 mo. John Davis Buick, FA. 8369.

Studebaker

STUDEBAKER
2 TERRIFIC BARGAINS
(2) 1950 Studebaker Champions, 1 2-door, 1 4-door. Both with radio and heater. Both look and run good. Your choice for $295 each. Terms as low as $95.00 down and 12 notes of $31.80.
Yarbrough Motor Co.
Your Studebaker Dealer for 38 Years
419 W. Peachtree WA. 5165
STUDEBAKER, '50, Champion 4-dr., Regal De Luxe, R. and H., o'drive, tubeless tires, tan finish. Very clean. $550
HUGGINS MOTORS
West P'tree at Alexander, MA. 8697
STUDEBAKER—'52 4-dr. Commander. $100 down, bal. 24 mo. John Davis Buick, FA. 8369.

Others

FOR GOOD USED CARS
AT LOW PRICES CALL
MITCHELL Motors, Inc.
"Your Oldsmobile Dealer"
33 W. Peachtree Pl., NE CY. 5906
USED cars, trucks (your credit is good). Best terms on down payments. We handle our own notes, credits. We install auto glass. $2 up. Crane Used Autos, 270 Edgewood, Northeast.
REPOSSESSED BARGAINS
All Makes and Models
Small Down Payments—Easy Terms
DELCO FINANCE CO.
511 Spring St., NW AT. 3848
CLEANER USED CARS, 1951 through 1955 models. Bank financing. La Belle Motor Co., 600 Whitehall St., SW, LA. 6018.
SEE Mr. Charlie, Agent for a real steal, '49 Ford, custom, 2-dr. Little rough but running like a rabbit, $199. EV. 8801.

$35 DOWN
409 Memorial Dr., Bkr. MA. 3248
"HOME OF QUALITY CARS"
HENRY DAVIS
700 Spring St. AT. 8181
BEST CARS AT LOW PRICES
FRANK GRAHAM CO., 890 W. PEACHTREE
HARRY SOMMERS USED CARS
86 Hunnicutt at Expressway. CY. 4610
Used Cars, $35 down and up. Bal. wk. 85 Simpson St., NW AL. 7577
SOUTHSIDE MOTORS, FA. 8774
TO BUY, SELL OR TRADE
DOWNTOWN LINCOLN-MERCURY
241 Spring St CY 3601

Money to Loan 72

Money to Loan 72

Money to Loan 72

THE BEST
MONEY
SERVICE IN TOWN
EXACT PAYMENTS ON LOW COST LOANS

Amount of Cash You Get	18 Month Basis	Amount of Cash You Get	18 Month Basis
$ 96.62	$ 7.20	$488.12	$36.00
140.54	10.50	551.01	40.60
193.25	14.40	586.94	43.20
254.74	19.00	658.82	48.45
353.36	26.20	694.75	51.05
452.18	33.40	784.59	57.60

$75.00 up to $2,000.00

When you need extra cash to make Income Tax payments, just call your nearest Home Credit Company office, tell the manager how much you need, and you will receive prompt, courteous service.

Signature – Auto – Emergency – Household
LOANS
To Consolidate Debts

CASH REBATE
If Loan is Paid Before Due Date!

YOUR SIGNATURE
Alone Gets You the Cash You Need!

HCC PHONE SERVICE FOR YOUR CONVENIENCE
Just call VE 5831 on Sundays from 9 AM to 10 PM, or on weekdays from 6 PM to 10 PM, and your nearest HCC Manager will contact you the following morning!

Home Credit Company
DOWNTOWN — 3 Forsyth St. LA 0661
10th ST. AREA — 935 Peachtree St. N. E. • VE 5831
WEST END — 940 Gordon St. S. W. • AM 5751

LOANS
UP TO $2000

Cash You Receive	12 Month Provision for Payment	Total Cost of Loan
$ 90.00	$ 9.00	$ 15.00
180.00	18.00	30.00
475.00	45.00	50.00
665.00	63.00	70.00
1045.00	99.00	110.00

SMALLER PAYMENTS AVAILABLE

PHONE FOR EXTRA FAST SERVICE
COMMUNITY
LOAN & INVESTMENT CORPORATION
Connally Bldg., Rm. 207 - 98 Alabama St., S. W.
Telephone: MAin 1308-09
Grant Bldg., Rm. 218 - Forsyth at Walton, N. W.
Telephone: WAlnut 2046
778 Marietta St., N. W. - (Nr. Bankhead)
MARIETTA - BANKHEAD - Phone: CYpress 7345
622 Lee St., S. W. - Next to Stalling's Florist
WEST END - Telephone: AMherst 4581
3102 Roswell Road, N. W. - Ground Floor
BUCKHEAD - Telephone: CHerokee 9467
COMMUNITY INVESTMENT CERTIFICATES PAY 3% PER ANNUM

COMPARE COSTS!
BANK LOANS
COSTS YOU LESS

3-MONTH PAYMENT PLAN

Cash Received	Total Cost
$ 76.76	$ 3.02
$153.51	$ 6.05
$255.85	$10.08

6-MONTH PAYMENT PLAN

Cash Received	Total Cost
$ 76.82	$ 5.96
$153.64	$11.90
$256.07	$19.83

Above Costs Include Life Insurance

NO OTHER CHARGES
YOU CAN BORROW UP TO $2,500
For Longer Terms
on the same basis, on signature, automobile or furniture
PROMPT COURTEOUS SERVICE
Applications Accepted Nights and Saturdays
Simply Telephone
SOUTHERN SAVINGS BANK
6 Pryor St., S. W.
LA. 8681

BORROW SENSIBLY
HONOR LOANS
Shopping Expenses
Consolidate debts
Medical Expenses
For Most Any Purpose
CALL CY. 1557
AMERICAN INDUSTRIAL BANKERS ASSOCIATION MEMBER
FIRST FINANCE AND THRIFT CORP.
8 Pryor St., S. W.
CY. 1557

LOANS
$50 to $2,000
AUTOS
FURNITURE
SIGNATURE
FOR
Confidential
Courteous
Service
WA. 5169
Employees Loan & Thrift Corp.
35 Marietta St., NW

Personal-IZED
LOANS
PHONE-GET LOAN on FIRST VISIT
▶ Give few quick facts on phone. Upon approval, come in for cash. Personal-IZED! Every detail of the loan fits your individual situation. Phone, write, or come in today!
Loans $25 to $1000
Beneficial Loan System
Beneficial FINANCE CO.
OF ATLANTA
94 PLAZA WAY S.W.
One block South of 5 Points
Phone: ALpine 4507 • Atlanta
Loans made to residents of all surrounding towns

ATTENTION BUILDERS:—
RARE BUILDING LOTS
—Choice wooded area fully restricted.
—At new $400,000 Ashford Park School now under construction.
—$2,500 each, incl. all utils., street and curb.
—Discount and terms to volume builders, with construction financing and permanent VA loans available.
—All conveniences plus trolley transportation.
—Very desirable Peachtree-Oglethorpe vicinity. Short distance to General Motors and P'tree Industrial Blvd. Call
PARKER AND COMPANY
Owners and Developers
EM. 4706 ATLANTA

North Side 135

North Side 135

Used Cars for Sale 181

Others

Martin Burkes Mtr. Co. Chevrolet Dealer, Jonesboro Ga. Phone 2331.

PETE MARTIN USED CARS
805 Spring St., NW LA. 2334

EXPRESSWAY MOTORS
414 Williams St. LA. 7950

JIMMY OWEN USED CARS
376 Williams St. CY. 3594

CLYDE OWEN
617 West P'tree VE. 4791

JIMMIE NASH USED CARS—FA. 5266. Main entrance to airport.

O'SHIELDS BUICK, 266 W Ponce de Leon Decatur CR 7466

FLAMINGO MOTORS
572 West P'tree AT. 4544

BRANCH & WELCH
777½ E. College Ave. CR. 9753

CENTRAL CHEVROLET
EX. 4661 2930 P'tree Rd.

DOWNING NASH
458 W P'tree CY. 8461

FULTON MOTORS, INC.
390 Spring St WA. 7744

STRICKLAND & FROST
AL. 5717 320 W. Peachtree

JOHNSON FORD SALES CO.
126 W Court Sq. Decatur DE 1691

WESTBROOK MTRS.
CA. 1126 235 N. Main

FOSTER MOTOR CO
FORD DEALER DE. 7454

LANDER MOTORS
BEAUDRY
ON THE EXPRESSWAY

Used Cars at Auction 182

SELL YOUR CAR AT BISHOP BROS. AUTO AUCTION
Oldest and Largest in South
2244 STEWART AVE.
PUBLIC SALES
MON., WED., SAT.
NIGHTS, 7:30 P.M.
FA. 3652 Reserve Numbers CA. 9469

DIXIE AUTO AUCTION
1040 BRADY AVE. AT. 9217

Used Trucks for Sale 185

CHEVROLET, '54 ¾-ton panel. 6,000 miles. $1,100. EVergreen 6140.

DODGE, 1955, V8 ½-ton pickup, de luxe cab, R. and H., 650 tires, 6 ply. Turn indicator. List price $1,887.11. Your price $1,350, savings of $537.11. You also get service policy with the truck. Call AM. 2200 or see at 1100 Campbellton Rd., Allen's Motors.

DODGE, '50, 1-ton Stake in good condition $450

HUGGINS MOTORS
West P'tree at Alexander. MA. 8697

DODGE, '46, ¾-ton pickup, runs extra good $195

HUGGINS MOTORS
West P'tree at Alexander. MA. 8697

DODGE — '49, pickup, good condition, $300. 3923 Tucker-Chamblee Road in Tucker. 43-6571.

FORD, '46, "8," ½-ton pickup in good condition $250

HUGGINS MOTORS
West P'tree at Alexander. MA. 8697

FORD — 1954, pick-up, 2,900 miles, cheap for quick sale. FA. 7977.

INTERNATIONAL, 1942, panel truck, privately owned. FAirfax 0694.

WILLYS, '49, Jeep 1-ton pickup, 4-wheel drive. Very clean $595

HUGGINS MOTORS
West P'tree at Alexander. MA. 8697

BEFORE YOU BUY
SEE the largest stock of good used trucks in the South. All makes and sizes: thoroughly reconditioned. Priced to sell. We trade, finance and furnish insurance.
The White Motor Co.
70 BOULEVARD, NE. WA. 8242

F6 FORD tractor—30' platform trailer.
International and Ford dump trucks.
30' Tandem van $1,250
Dump trailers, 8-to-16-yard sizes.
Chevrolet dump truck $600
¾-ton Chevrolet pickup
CARLEY TRAILER & EQUIP'T CO.
880 West Marietta St.
Phone EM. 6233

FOR the best in truck values see our wide selections.
GMC TRUCK AND COACH DIV.
266 Forsyth St., SW MA. 1434

USED trucks. All sizes. See Stanley.
INTERNATIONAL HARVESTER
580 Whitehall, SW MA 4 10

TWO 1950 Chevrolet ½-ton pickups, both have R. and H. take your choice $529.50. AM. 2200, Allen's Motors.

1949 GMC ¾-ton truck. Excellent cond. $295. Ralph Allen Used Cars, 304 Spring St., WA. 9538.

Used Trucks & Bodies 185-A

OPPORTUNITY — Buy cheap single or lot, ten 6-8-yd., 10½-ft. dump bodies, with H.D. hoist suitable for L.W.B. trucks or tandems. Excellent condition. Rowland, 449 Marietta St., NW. LA. 0266.

Autos and Trucks for Rent 186

TRUCKS FOR RENT
BELLE ISLE
DRIVE-UR-SELF
MOVE-UR-SELF
ALL TYPES of trucks. Excellent condition. Low rates. Furniture pads and dolly available. Phone for rates.
BELLE ISLE
TRUCK RENTAL
199 Houston St., NE
WA. 9282

HERTZ
WORLD'S LARGEST TRUCK-RENTAL SERVICE
INDIVIDUALS move at ½ the cost! Across the street or across the country. Business firms eliminate "extra trucks." Day or night. Rent the type truck you need. Low-rate includes gasoline, oil insurance.
Trucks—80 Cain St. NE. WA. 4590
Trucks—218 Whitehall St. CY. 5581
Cars—40 Auburn Ave. WA 9900

SPEND WHERE YOU SAVE
CHEVROLET — 1952, half-ton pickup. Clean, low mileage. $695.
GMC — 1950, ½-ton pickup. Deluxe cab, good tires. $595. Vick Yates Used Cars, 1072 Memorial Dr., SE.

Move Yourself 186-A

MOVE
YOURSELF
Save Time
and Money
RENT A TRUCK
FROM US
DIXIE
DRIVE-IT-YOURSELF SYSTEM
74 Courtland St. NE
MA. 0371 LA. 5916

Wanted—Autos & Trucks 187

WE NEED 300 clean '49 to '55 used cars and trucks.
BISHOP BROS.
478 Spring St., NW LA. 3456

WANTED—'47, '48 and '49 Chevrolets, Fords and other popular make cars. Downtown Chevrolet. 329 Whitehall St., MA. 5000.

WTD.—Wrecked, burned, junk, used autos., trucks. Any cond. Highest prices. Crane Auto Parts. 268 Edgewood. CY. 1771.

TRADE your car on a '50 or '51 Buick from Mitchell Buick, 3130 Roswell Rd., Buckhead. CH. 9446.

MAC'S MOTORS
713 SPRING ST., NW EL. 5352

CASH FOR CLEAN CARS
WADE MOTORS, 400 Spring, NW

CASH for your car. Aiken Mitchell, EM. 3825.

Tractors and Heavy Eqpt. 188

CATERPILLAR D-6 BULLDOZER — Equipped with caterpillar tilt dozer and Letourneau double-drum power unit. Bargain. Phone Lawrenceville 2812, 7 until 7.

HEAVY eqpmt. We buy, rent, trade. Gen. mach'y. 1227 Marietta. BE. 7112.

1952 WHITE tractor, sleeper. Fruehauf tandem trailer. Stone Mtn. 9400.

Trailers 189

ANNOUNCING
THE ARRIVAL of the beautiful new 35-ft. 2-bedrm. Pacemaker. For an abundance of beauty, livability and durability, inspect this amazing mobile home. Also fine selection of used coaches. All bank financing.
M & M TRAILER SALES
2153 Stewart Ave., SW

SAVE! SAVE! SAVE! ON ALL NEW QUALITY COACHES
Star—Kozy Coach—New Moon—Duo Elcar—Travelo—Vagabond—Streamlite
Good Used Trailers. Terms
5 yrs. 5%—Local Bank Financing
ATLANTA TRAILER MART
1780 STEWART AVE. CA. 8888
Open Evenings and Sundays

OUT OF USED TRAILERS
BURT YARLOT is ready to give you TOP DOLLAR trade-in value on your present trailer. Large selection of 1955 models, in sizes 20 to 45 ft., all with baths.
CITY TRAILER SALES
2461 Stewart Ave., SW

MORE Generals, Buddy's, Skyline, Fairlane and Nashua's, just arrived. All sizes. Submit to us your problem and we'll try to help you solve it.
DIXIE MOBILE HOMES SALES
2353 Sstewart Ave., S.W.

30-FT. SPARTANETTE tandem shower, toilet. Priced for quick sale.
MYERS SPARTAN SALES
2535 Stewart Ave., SW. FA. 4173

1954 36-FOOT "I Love Lucy" model New Moon. Lived in 3 months. Small down payment, for $2,000 equity. Call CHerokee 4565.

TRADE FOR ANYTHING
BUDDY'S TRAILER SALES
2448 Stewart Ave. FA. 9664

TRAILERS, $250 to $5,350
C F Light, 2748 Bankhd. BE 9811

Motorcycles, Mtr. Scooters 191

HARLEY-DAVIDSONS. All models 2-17—Reduced down payments.
MARION ROBERTS
1126 West Peachtree

Auto Parts and Accessories 193

'50 MERCURY parts, privately owned: Radio, heater, hood, etc. DEarborn 8204.

ATLANTA MOTORS EXCHANGE
124 Auburn Ave. AL. 1646

GEORGIA MOTOR SUPPLY
382 Whitehall AL. 2031

MOTOR EXCHANGE SERVICE
312 Spring St.

Auto Repairing, Painting 194

DRIVE A LITTLE—SAVE A LOT
East Point Chevrolet Dlr., FA. 2611.

Boats and Motors 195

ON DISPLAY
21-FT. Owens Outboard Cruiser

COMPLETE line Johnson motors, Gator trailers, Barbour, Swift and Plasti-Craft boats all available for immediate delivery.
GRIFFIN OUTBOARD MTRS. BTS.
1890 Cheshire Bridge Rd.
(On Buford Highway)
EL. 2516 EM. 5493

LAWRENCE Rocket and Weekender—America's finest boats. Halsey paint and unpainted Craft. Mercury Motors. Repairs by Red Cowan.
C. A. MAY MARINE SUPPLY
Intersection Covington Hwy. and Memorial Dr. Spur. DE. 3184

SAVE money and regrets! See the '55 REVEL CRAFT 20' OB Cruiser before you buy anything. Factory-equipd. sink, stove, 9 sq. ft. enclosed toilet, 7½' bunks, 48 sq. ft. deck, full ht. cabin. $1,875 Atlanta. Also few '54 cruiser bargains. Pyron & Garrow, 594 Luckie, EL. 0307.

USED MOTOR SALE
53s, 54s, 55s, traded on new Mercurys
Wide Selection of Horsepowers
Many Excellent Boat Buys
CUTTERS, INC.
1965 Buford Hwy. VE. 4771

SPECIAL this week only. Nationally advertised marine finishers. Reg. $3.15 qt. $1.75 this week only. South's largest selection, new and used boats. Atlanta's greatest traders. Atlanta Boat Works, 665 Pylant St., NE.

JOHNSON MOTORS, ALL MODELS
1955 Tomahawk glass-covered boats
Fibreglass, resin, paints, glues
Parts repairs, all motors, boats
OUTBOARD SALES & SERVICE
802 Pryor St., SW LA. 8766

AUTHORIZED Mercury Outboard dealer, sales and service. Feather Craft, Angler boats. Tee-Nee Trailers.
GEORGIA MARINE, INC.
939 Hemphill Ave., NW. EL. 9197

SEE our '55 models 14 and 15 ft. deluxe boats. Walk thru center decks.
McNEIL BOAT WORKS
Scottdale at end of P. de L. EV. 6231

COMPLETE line of all type boats. Guaranteed work on Outboard motors.
ATLANTA OUTBOARD MARINE
192 Broad St., SW—WA. 0287

CRIS-CRAFT deluxe, 14-foot, center deck runabout. Steering wheel, 10 horsepower, Mercury. RAymond 0748.

SLIGHTLY used Swift Tropic 14-foot boat, Johnson 25-H.P. electric starter. Discount. ATwood 6431.

14-FOOT Speedicraft runabout, Johnson 25; also 8-foot Chris-Craft Pram. CAlhoun 6059.

CHRIS-CRAFT Rocket runabout. Day, VErnon 5194; evenings, EXchange 5285.

Tires—Batteries 197

WANTED—Used 9-32 tractor tire. Good condition, WAlnut 4774.

Used Cars for Sale 181

BUICK
BETTER BUY
USED CARS
46 North Ave.
VE. 5466

'54 FORD Customline 8 Tudor. Radio, heater, overdrive, one owner, low mileage $1,395

'53 BUICK Super Riviera Club Coupe. Radio, heater, Dynaflow, power steering, power brakes, white tires $1,795

'53 CHEVROLET Bel Air Sedan. R. and H., Powerglide, power steering, whitewall tires, low mileage ... $1,395

'53 FORD Customline 8 Sedan. Radio, heater, overdrive, nearly new tires, very clean $1,295

'52 FORD V-8 Station Wagon. 8-Pass. Country Sedan. Radio, heater, low miles, whitewall tires, overdrive $1,295

'50 BUICK Super 4-Dr. Sedan. R. and H., Dynaflow drive. Extra clean $695

'50 FORD 8 Tudor. Heater, one owner, low mileage. Very clean $545

'49 BUICK Super Sedan. Radio, heater, Dynaflow drive, very clean $485

OPEN EVENINGS

HIX GREEN Buick Co.
46 NORTH AVE.
VE. 5466

New Location

'55 PONTIAC "8" Station Wagon. R. and H., w.w. tires Nearly new $2,595
'50 CADILLAC Excel. at .. $1,395
'52 MARK VII Jaguar. Gd. $2,095
'54 MARK VII Jaguar. Like new $3,600
'52 FORD. Good transp. $895
'52 STUDE. Good transp. $695
'49 MERCURY Convertible.. $450
'47 PLYMOUTH 4-Door. Radio and heater $195

Import Motors, Ltd.
Open Until 9
117 Ponce de Leon Ave., NE
ELgin 8228

2-DAY SALE

	D. P.
'49 FORD 2-dr.	$89
'48 JEEPSTER	89
'49 MERCURY 2-dr...	69
'47 DE SOTO 4-dr....	59
'46 FORD 2-dr.	49
'41 PLYMOUTH 2-dr..	39

363 PEACHTREE
Peachtree Forrest Mtrs.

54 PACKARD Deluxe 8 Sedan
Power Steering, Radio, Heater, Ultramatic, 2nd Set Tires Premium Whites. It's like new!
ATLANTA PACKARD MOTORS, INC.
387 W. PEACHTREE CY. 2566

Used Cars for Sale 181

50 WONDERFUL BUYS 50
AT
GOULDMAN-TABER PONTIAC, INC.

MAIN STORE
161 Ivy St. CY. 7366

'54 PONTIAC Star Chief Custom Sedan. Hydra., R. and H., w. w. 2-tone beige and w.......... $2,150
'54 PONTIAC Star Chief Conv. Cpe. Hyd., R. and H., w. w., grey, black top $2,250
'53 PONTIAC Chief. 8 De Lx. Sedan. Hydr., R. and H., w. w., 2-tone. Nice $1,545
'53 PONTIAC Chief. 8 De Lx. 2-Door. Hyd., R. and H., w. w., 2-tone $1,495
'53 PONTIAC Chief. 8 De Lx. Sedan. W. w., R. and H. straight shift $1,375
'52 PONTIAC Chief. 8 De Lx. Sedan. Hyd., R. and H., blue finish $1,195
'51 PONTIAC 8 Chief. De Lx. Sedan. Straight shift, R. and H., w. w. $795

BIG-LOT
895 Lee St. FR. 4631

'53 PONTIAC Chief. 8 De Lx. Sedan. Straight shift, 2-tone, R. and H. $1,275
'53 BUICK Special 2-Door. R. and H., green finish, w. w. Nice $1,275
'53 DODGE Coronet Sedan. R. and H. Real nice ... $1,195
'52 PONTIAC Chief. 8 De Lx. Sedan. Hyd., R. and H., w. w. 2-tone $1,195
'52 MERCURY Monterey Cpe. R. and H. Black and yellow $1,195
'53 PLYMOUTH Cranbrook Sedan. 16,761 correct miles. R. and H. $1,075
'51 PONTIAC Chief. 8 De Lx. Sedan. Hyd., R., H., 2-tone $975
'52 DODGE Coronet Sedan. R. and H., black, w. w. Gyromatic $975
'50 MERCURY Sedan. R. and H., w. w. $675

MANY OTHER SELECT BUYS
You'll Never Go Wrong Trading with
50 **Gouldman-Taber Pontiac** 50
We're Making New Friends and Keeping the Old

$50 DOWN AND UP

'50 CADILLAC "60" Special. R. and H. Hyd. W. S. T. Orig. green finish. New car trade-in $1,495

'49 PONTIAC Chieftain 8 2-Dr. R. and H. Hyd. $450
'52 CHEV. S. L. Dlx. 4-Dr. R. and H. Brand-new w. w. tires. Perf. cond. $795
'49 CHRYSLER Windsor Clb. Cpe. R. and H. New tires $495
'50 OLDS 88 Holiday. 2-tone blue. R. and H. Hydr. W. W. tires. Perfect condition $1,095
'50 BUICK Super. R. and H. Clean car $595
'50 FORD Conv. R. and H. W. tires. Good top. New car trade-in $695
'51 PACKARD 200. R. and H. Hydr. W. W. tires. One of the cleanest we have had $795
'50 JEEP Station Wagon. 6-cyl. R. and H. O. D. A-1 condition $595
'52 NASH Rambler Sta. Wag. R. and H. Michigan car. Nice and clean $795
'50 PLY. 2-Dr. R. and H. $395
'49 OLDS "98" Conv. R. and H. W. S. T. New top. Smity mufflers. Original. Like new $595
'51 MERCURY Club Cpe. R. and H., Merc-O-Matic, bumper guards. All original $695
'50 MERCURY Club Coupe. R. and H. W.S.T. O.D. Runs fine $595
'50 OLDS "88" Sedan Cpe. R. and H., Hydra-Matic, w.w. tires, powder blue. Nice $695
'51 BUICK Super Riv. 4-Dr. R. and H., Dynaflow, w.w. tires. One owner. $895
'51 FORD Custom "8". R. and H., w.w. tires, black finish, new seat covers. New car cond. $795
'51 PLYMOUTH Belvedere. R. and H., w.w. tires, new seat covers. First class cond. $595
'51 KAISER 4-Dr. Manhatten. R. and H., Hydra. W.S.T. The best one in town $495
'50 DE SOTO 4-Dr. Heater. Two-tone paint. Beautiful car $695 $550

MAC'S MOTORS
Open Till 9:00 P. M.
713 Spring St., N. W.
EL. 5352

Wagstaff
SAFETY-SERVICED
SAFETY-TESTED

'53 DE SOTO V-8 4-Door. Two-tone green, torque trans., excellent buy $1,345
'54 PLYMOUTH Belvedere. Nice 2-tone. Priced special .. $1,450
'47 CHEV. 3-Pass Cpe. Good one $235
'53 DODGE V-8 Coronet 4-Door. R. and H. You'll like this one. Only $1,295
'53 PONTIAC 8 2-Door. R. and H. Stock reduction. You save $1,245
'49 DE SOTO Cust. 4-Door Special. As is. Stk. #111...... $370

Wagstaff
DeSoto-Plymouth
Spring at 8th St.
EL. 1952

Adams Motor Co.
501 S. Main CA. 0601-2
EAST POINT

'55 PONT. Starchief Catalina.
'55 FORD Victoria Coupe.
'55 FORD Customline 2-dr. "8"
'55 CHEVROLET 4-dr. 210.
'54 BUICK Riviera Coupe.
'53 FORD 4-dr. Fordomatic.
'53 PONTIAC 4-dr. $1,495
'53 PONT. Cat. Cpe.... $1,695
'52 PONT. Cat. Cpe.... $1,245
'49 CHEV. Club Coupe. Clean! $465
'52 FORD 2-dr. Fordomatic. Extra clean! $1,095
'51 STUDEBAKER V-8. Extra nice! $695
'50 CHRYSLER Windsor, 4-door $695

FA. 3998
405 S. MAIN

'53 FORD Pickup. Nice! $895
'51 FORD Pickup, ¾ ... $495
'49 FORD Pickup $495
'51 CHEV. Pickup $595
'50 CHEV. Pickup $525
'49 CHEV. Pickup, ¾ ... $495
'38 CHEV. Truck $100

75 OTHER MAKES
$25 AND UP

GOING
AT WINTER PRICES

Safe Buy Used Cars — BEST USED CAR VALUES — Safe Buy Used Cars
We've Ever Offered

'51 MERCURY 6-Pass. Club Coupe. Merc-O-Matic, radio, heater, one owner, low-mileage car for only $865
'53 MERCURY Custom Sedan. Beautiful two-tone blue with radio, heater. Don't let this one get away for only $1,495
'50 FORD 8-Cyl. Station Wagon. Radio, heater. Has had excellent care. Extra nice. Come by, see this one, for $795
'53 LINCOLN Hard Top Coupe. Radio, heater. A chance to own a fine car for only... $2,295
'50 FORD Crestliner 2-Door. Radio, heater. A clean, sharp-looking car for only $695
'54 FORD Victoria Club Coupe. Fordomatic trans., radio, heater. Many other extras. This one is ready to go for only $1,795
'49 LINCOLN 6-Pass. Club Coupe. Radio, heater. Excellent transportation. Sell today for only $495
'55 MERCURY Custom All-Metal Station Wagon. Fully equipped, incl. power steering. Driven only a few hundred miles. New car warranty. **Special**

Give us a ring or come by and let one of our salesmen give you a demonstration in one of these cars. We will give you an excellent trade, and low finance rates.

OPEN FROM 8 A. M. TO 9 P. M.
FRANK GRAHAM CO.
LINCOLN-MERCURY
600 WEST PEACHTREE ST., N. W., PHONE Elgin 8237

SOUTHERN
CR. 6414 CHEVROLET CR. 6414
243 W. Ponce de Leon Ave.
DECATUR

'53 CHEV. 210 4-Door. R. and H., green. Completely reconditioned. Nice $1,095
'51 CHEV. 2-Dr. Black, heater. One of the nicest cars on the lot. Fine for a second car ... $655
'50 CHEV. S. L. Delx. Htr., black, Powerglide. Unusually good condition. $595
'50 PLYM. 2-Dr. Htr., black, real nice $495
'49 PLYM. 4-Dr. Special Dlx. R. and H. Blue $395
'50 PLYM. Bus. Cpe. Heater, green, good transportation $295
'51 FORD V-8 4-Door. R. and H., Fordomatic, black. Above average. $795
'49 STUDE. Champ. 2-Door. R. and H., O. D... $295
'50 MERCURY 2-Door. Practically new set of w. w. tires. Please see to appreciate $795
'51 PONTIAC 2-Dr. 8. R. and H., Hydra., blue. One of those extra clean cars $895
'48 CHEV. 4-Dr. F. M. R. and H., black. Had the best of care $375

TRUCKS
'51 DODGE ½-Ton Panel ... $395
'52 CHEV. ½-Ton Panel. Real good cond. $695
'50 STUDEBAKER ½-Ton Pickup $395

12 VALUES

'54 FORD Custom "6" 2-Dr. R. and H. .. $1,395
'52 CHEVROLET. R. and H., Powerglide, 2-door $895
'52 FORD Victoria. R. and H., Fordomatic $1,095
'51 PONTIAC 2-Dr. R. and H., Hydra-Matic $795
'52 PLYMOUTH 2-Dr. R. and H. .. $695
'52 FORD 6 2-Dr. $795
'50 CHEVROLET 2-Dr. Heater $495
'50 PLYMOUTH 2-Dr. R. and H. ... $595
'50 FORD 2-Door. R. and H. $495
'51 MERCURY 2-Door. R. and H. ... $795
'51 CHEVROLET Convt. R. and H., Powerglide $795
'49 PLYMOUTH 2-Door $445

OPEN 'TIL 10 P. M.
WADE
MOTOR COMPANY
AL. 5541 400 Spring St. WA. 6720

Used Cars for Sale 181

OPEN 7 A. M.

BISHOP BROS.
PRICE PLUS QUALITY
DON'T MISS OUR DEAL

OPEN TILL 10 P.M.

'54 FORD Victoria. Radio, Fordomatic, whitewall tires, clean $1,690
'54 CHEVROLET "210" 2-Door. R. and H., Powerglide, 2-tone paint, clean .. $1,380
'53 OLDS 98 Holiday Cpe. R. and H., Hydra-Matic, w. w. tires, power brakes, power steering, elec. windows . $1,845
'53 CHEVROLET 4-Door "210". R. and H., Powerglide, 2-tone paint .. $1,095
'53 WILLYS 2-Door 6-Cyl. Aero Eagle. R. and H. $695
'53 FORD Ranch Wagon. R. and H., extra clean. $1,295
'53 GMC ½-Ton Pickup. Heater, Hydra-Matic $795
'52 HENRY J. 2-Door 6-Cyl. Heater, low mileage, extra clean $495
'52 OLDS 98 Holiday. Yellow and black, R. and H., Hydra-Matic, w. w. tires, extra clean $1,360
'52 PONTIAC Station Wagon. R. and H., Hydra-Matic, 3 seats, all-metal, clean $1,040
'52 MERCURY 4-Door. R. and H., overdrive, w. w. tires, clean $995
'51 MERCURY 4-Door. R. and H., overdrive, w. w. tires, 2-tone $795
'51 OLDS 88 Holiday. R. and H., Hydra-Matic, w. w. tires, extra clean ... $1,095
'51 CHEV. 4-Door Styleline De Lxe. R. and H., clean .. $645
'51 CHEV. 2-Door Styleline De Lxe. R. and H. $645
'51 KAISER 4-Door. Hydra-Matic, heater, clean $580
'51 CHRYSLER 4-Door Windsor De Luxe. R. and H., autom. trans. $780
'50 CADILLAC 4-Door 62. R. and H., Hydra-Matic, w. w. tires, clean $1,245
'50 OLDS 88 4-Door. R. and H., Hydra-Matic, whitewall tires $495
'50 CHEVROLET 4-Door Styleline De Luxe. R. and H.. $495
'50 PLYMOUTH 2-Door. R. and H., clean $495
'50 FORD 4-Dr. R. and H... $295
'50 CHEVROLET ½-Ton Pickup. Very clean $565
'50 DODGE 4-Door. R. and H., clean $430
'50 CHEVROLET ½-Ton Panel Truck. Extra clean $395
'49 HUDSON 2-Door. R. and H., clean $295
'49 PLYMOUTH 4-Door Special De Luxe. R. and H., clean $485
'49 MERCURY 2-Door. R. and H., overdrive, w. w. tires, extra clean $495
'48 CADILLAC 4-Door 62. Black, R. and H., Hydra-Matic, very clean $790
'46 PLYMOUTH Clb. Cpe. R. and H., sun visor, clean .. $280
'46 FORD 2-Door. Black. Heater, extra clean $220
'40 FORD 2-Door. Black. Clean $245
'52 CUSHMAN Motor Scooter. Clutch, gear shift, good condition $165

OPEN TILL 10 P.M.

489 SPRING ST.—LA. 3456
We trade for anything—give boot, take boot or swap even
ATLANTA'S LARGEST USED CAR DEALER

OPEN 'TIL 9 P.M. — BOOMERSHINE'S BUY WITH CONFIDENCE — OPEN 'TIL 9 P.M.

HOME OF FINE CARS FOR OVER 25 YEARS

LOT NO. 1
324 Spring St.
(at Simpson)
AL. 1215 AL. 4702

'53 CHEVROLET De Luxe 2-Door. Radio, heater, beautiful 2-tone finish $1,175
'49 PONTIAC Sedan Cpe. R. and H. Excellent buy for. $395
'53 PONTIAC De Luxe "8" 4-Door Sedan. Dual range Hydra-Matic, radio, heater, beautiful 2-tone finish .. $1,495
'52 PLYMOUTH Belvedere. Radio, heater. Clean 2-tone finish $895
'51 PONTIAC Super De Luxe Catalina. Hydra-Matic, radio, heater, w. w. tires. Here's a real buy $895
'51 PONTIAC Chieftain De Luxe 8 2-Door. Hydra-Matic, radio, heater, new white sidewall tires, Jet black finish ... $875
'50 OLDS Super "88" 4-Door Sedan. Hydra-Matic, radio, heater. This one is sharp and ready to go .. $875
'50 PONTIAC Chieftain De Luxe 8 4-Door. Hydra-Matic, radio, heater and seat covers, 2-tone finish, only $795
'50 CHEVROLET Styleline De Luxe 2-Door. Powerglide, radio, heater. Only $595
'48 PONTIAC Streamliner Sedan Coupe. Hydra-Matic, radio, heater, new seat covers... $375

LOT NO. 2
655 Spring St.
(at Ponce de Leon)
LA. 1206 VE. 2113

'52 BUICK Super Riviera. Dynaflow, radio, heater, custom interior, spotless 2-tone $1,195
'51 CHEVROLET Fleetline 2-Door Sedan. Heater, good tires, A-1 mechanically, nice. $695
'54 PONTIAC 8 Chieftain De Luxe 2-Door Sedan. Fully equipped, low miles, 2-tone finish. A real buy for ... $1,795
'53 PONTIAC 8 Chieftain De Luxe 2-Door Sedan. Fully euipped, clean, A-1, outstanding, sharp, two-tone finish $1,345
'52 PONTIAC 8 Custom Catalina. Equipped, loaded with all extras. Very sharp and outstanding in a 2-tone finish $1,295
'51 PONTIAC 8 4-Door Sedan. Fully equipped, good tires, low miles. A nice outstanding car for only $895
'50 PONTIAC Chieftain De Luxe 8 4-Dr. Hydra-Matic, radio, heater. Beautiful 2-tone finish $745
'51 FORD 8 Custom 2-Dr. Sedan. Straight drive, radio, heater, extra clean, real sharp... $695
'51 PLYMOUTH Cranbrk. 4-Door Sedan. Radio, heater, seat covers, good condition. Economical family car for only $575
'48 PONTIAC "8" Streamliner Sedan Coupe. Straight drive, radio, heater, new paint, clean. Solid A-1 transportation $345

BOOMERSHINE PONTIAC

McCLELLAN-JACKSON CO.
500 N. Main East Point
CA. 6692

'41 CADILLAC 4-Door $195
'46 OLDS 4-Dr. Hyd., R. and H. $295
'49 HUDSON 4-Dr. Super 6. R. and H., extra clean $495
'48 FRAZER 4-Dr. R. and H. $275
'53 DE SOTO 4-Door Firedome V-8. R. and H., power steering $1,895
'53 CHEVROLET 2-Dr. Blue "210". R. and H., one owner $1,395
'50 STUDEBAKER 4-Door Champion. New paint job, heater $495
'53 PLYMOUTH Cranbrook Club Coupe. R. and H., low mileage, one owner, extra clean $1,395
'40 OLDS 4-Door. Radio and heater, clean $165
'40 PONTIAC 2-Dr. Heater. Good transportation.... $99.95
'47 FORD 2-Door. Maroon. Radio and heater $345

McCLELLAN-JACKSON CO.
Rear 500 N. Main East Point
CA. 6692

Glenn Buice Better Values

'54 CHEVROLET De Luxe 2-Door $1,395
'52 OLDS 88 4-Dr. R. and H. W. W. tires $1,345
'54 PLYM. 4-Dr. Savoy $1,445
'51 PLYMOUTH Club Coupe. Cranbrook $645
'53 CHEVROLET 4-Dr. Heater. Nice $1,195
'53 BUICK Super 4-Dr. R. and H., w. w. tires $1,595
'51 CHEVROLET 4-Dr. R. and H. Powerglide $745
'49 DODGE 2-Dr. $395
'48 DE SOTO $195
'50 BUICK Super 4-Dr. ... $595
'51 PLYMOUTH Cranbrook 4-Dr. R. and H. $695
'53 OLDS "88" Super 4-Dr. W. W. tires $1,795
'53 CHEVROLET 2-Dr. R. and H. Powerglide $1,195
'53 FORD V-8 Custom 2-Dr. R. and H. $1,195
'50 OLDS 2-Door Sedan. R. and H. $695
'53 PONTIAC 4-Dr. 8. R. and H. Hydra-Matic $1,395
'51 BUICK 4-Dr. Spec. R. and H. Dynaflow $995

30 OTHERS
OPEN EVENINGS 'TIL 9
Glenn Buice Glenn Buice, Jr.
Sam Burkhalter Bill Payton
42 Years in Atlanta
LA. 1961
367 Spring St., N. W.

USE WANT ADS FOR RESULTS

Cadillac
OLDSMOBILE

'54 CADILLAC "62" 4-dr. Blue
'53 CADILLAC "60S". 2-grey.
'53 CADILLAC "60S". Air-con.
'52 CADILLAC "62" 4-dr. Blue
'52 CADILLAC "62" 4-dr. Grey
'50 CADILLAC "60". Black.
'50 CADILLAC "60s". Grey.
'50 CADILLAC "75". Blue.
'49 CADILLAC "60S". Black.
'53 OLDS "98" 4-dr. Grey.
'53 OLDS "88" 2-dr. Grey.
'52 OLDS "88" 2-dr. Yellow.
'52 OLDS "88" 4-dr. Grey.
'52 OLDS "88" 4-dr. Green.
'52 OLDS "88" 4-dr. Black.
'51 OLDS "88" 4-dr. Blue.
'51 OLDS "88" 4-dr. Black.
'50 OLDS "98" 4-dr. Green.
'53 PONTIAC 2-dr. Blue.
'53 PONTIAC 4-dr. Green.
'53 FORD 2-dr. Blue.

Good Selections of Others
Plenty Room to Park and Trade
"You Can Believe"
CAPITAL AUTO CO
Authorized Dealer
(Opposite Biltmore Hotel)
EM. 1661

$100 SPECIALS
'49 NASH Super Sedan.
'40 FORD De Luxe 2-Door.
'46 FORD De Luxe 2-Door.
AUSTIN ABBOTT
740 W. P'tree at 4th. EM. 1234

Auto Parts and Accessories 193

MOTORS
$79.50 EXC.
MOTOR CENTER
365 Boulevard, N. E.
EL. 0021

MOTORS
As Low As $77.50
ATLANTA MOTOR EXC.
AL. 1646
124 AUBURN AVE.

Smith-Johnson
PONTIAC
1210 N. MAIN ST.
EAST POINT

'54 Pontiac "8" Chieftain de luxe 4-dr. 2-tone blue. Really nice and fully equipped.
'54 Pontiac "6" Chieftain special 2-dr. Green. Only 7,000 miles.
'52 Pontiac Ch. de luxe 2-dr.
'53 Pontiac Chief del. 4-dr.
'49 Pontiac De Luxe, 2-dr.
'54 Chevrolet, 2-door.
'53 Chevrolet Bel Air Coupe.
'51 Chev. F.L. Del. 2-dr. P.G.
'53 Chevrolet "210" 4-dr.
'50 Chevrolet SD, 2-dr.
'49 Buick Super 4-door.
'53 Plymouth Cranbrook 4-dr.
'52 Plymouth, 4-door.
'47 Plymouth Spec. Del. 4-dr.
'54 Mercury 2-dr.
'51 Olds "98" Holiday Coupe.
'51 Olds Super "88" 4-dr.
'53 Hudson Wasp 4-dr. Hyd.

OPEN NIGHTS
Smith-Johnson
PONTIAC
Ches Smith
Bernard Johnson
PARTNERS
1210 N. Main St., East Point
Just Beyond Ft. McP. FA. 7491

Auto Parts and Accessories 193

333 SPRING ST., N. W.
ALL MAKES IN STOCK • ONE DAY SERVICE
MOTORS EXCHANGED
LA. 8431
NO DOWN PAYMENT
10,000 MILE GUARANTEE • FREE TOWING
FORD SPECIAL PLY.
ALL MAKES REDUCED
CHEV. DODGE
UNITED MOTOR EXCHANGE
LOOK FOR THE CHECKERBOARD FRONT

Auto Parts and Accessories 193

REMANUFACTURED
MOTORS
MA. 1514
Overhaul
SPECIAL
49.50 UP
No Down Payment
$2.50 Per Wk.
SOUTHERN
MOTOR EXCHANGE
339 SPRING ST., N. W.
MA. 1514 Day or Night

MOTORS
NO MONEY DOWN
18 Mos. To Pay
1-DAY SERVICE
FREE TOWING
GEORGIA MOTOR SUPPLY CO.
382 WHITEHALL ST.
AL. 2031

THE RYATTS

SNUFFY SMITH

PEANUTS

MOON MULLINS

WINNIE WINKLE

THE PHANTOM

STEVE CANYON

JULIET JONES

LITTLE LULU

The Worry Clinic

By DR. GEORGE W. CRANE

Unplanned Vacation Is Most Refreshing

Bill Allen, 58, is a friend of mine who heads a construction company in Indiana.

"Dr. Crane, I had the most enjoyable vacation in my life," he spoke reminiscently when I visted him recently.

"It all happened when a friend of mine from Henry County drove into my driveway about breakfast time on morning.

"I asked him how he happened to be there so early, and he said he was taking a vacation trip.

"When I asked where he was going, he told me he didn't know. Then he added: 'Pack your bag, Bill, and come along with me.'

"Well, sir, the idea just appealed to me, so we started out together, headed west.

WHIMSICAL WANDERERS

"During our trip of three weeks we visited Oklahoma and Texas.

"But we were as free as the birds and without any sense of strain. For we drifted along on the basis of whim, and never drove hard to reach any predetermined destination.

"It was such a refreshing vacation for both of us, that we are going to repeat the idea next year, too.

"Since we both are business executives and loaded down with responsibilities, this kind of vacation was exactly what we needed, don't you agree?"

Yes, I thoroughly agreed with Bill and am recommending the same carefree plan to those of you who are dutiful, efficient housewives as well as business executives.

MARTHA VS. MARY

Most people don't think ahead very much, but there is a sizable minority that belong in the "Martha" category.

Perhaps you remember the Biblical story about Mary and Martha. Mary sat in the parlor chatting with guests while Martha labored in the kitchen to get the meal ready.

Martha finally asked Jesus to order her sister out to the kitchen to help her. But Jesus urged Martha to relax and not become such a slave to the petty demands of her housework.

My personal sympathy, however, has always been with Martha, for the majority of mankind drift along thoughtlessly and often lazily, like Mary, while depending on some conscientious member of their family to do the chores.

But as a psychologist, I realize that people of the "Martha" type need consciously to cultivate a little of Bill Allen's carefree drifting, even if it be only for a holiday or weekend.

THEY'LL DO IT EVERY TIME

By HATLO

Goren ON Bridge

North, South vulnerable. East deals.

NORTH
♠ 5 3
♥ 7 6 4
♦ J 10 4
♣ A K 9 5 3

WEST	EAST
♠ 10 9 6	♠ void
♥ 2	♥ K Q J 10 9 8 3
♦ Q 9 6 5	♦ 8 7 2
♣ Q 10 8 7 4	♣ J 6 2

SOUTH
♠ A K Q J 8 7 4 2
♥ A 5
♦ A K 3
♣ void

The bidding:

East	South	West	North
3 hearts	4 hearts	Pass	6 clubs
Pass	6 hearts	Pass	Pass
Pass			

Opening lead: Two of hearts.

West, in today's hand, little realized that he had a trump trick against South's slam contract in spades. Unfortunately, however, the trick proved a millstone around his neck.

East, with forebodings of an impending landslide, attempted to impede the opposition with a bid of three hearts. With the cards stacked so effectively in the South hand, East's call proved to be but an empty gesture. South made an immediate cue bid in hearts, and North's response of six clubs is well chosen. Observe that North would have been obliged to bid five clubs even if his hand contained not even a face card. A distinction must, therefore, be made between such a hand and the one he actually held. South, of course, retreated to the more comfortable terrain offered by the spades.

West opened the two of hearts which, of course, was clearly marked as a singleton. Declarer won with the ace and found before him a bleak outlook. Since there was no entry to dummy it appeared that his only hope of survival was to find the queen of diamonds doubleton in either hand. However, before committing himself to any line of play he drew a round of trump, and East failed to answer the call. South now realized that he had the hand won regardless of the location of the rest of the cards. He could force West to win a trump trick and in this way compel the enemy to put him back in the dummy.

South, therefore, cashed another trump and the deuce of spades then saddled West with the lead. Inasmuch as West is known to have had a singleton heart (both from the lead of the deuce and circumstance of the three heart bid showing a seven card suit) he will have nothing left but clubs and diamonds. The club lead permits South to discard his two losers and the diamond lead gives declarer access to dummy regardless of who has the queen of that suit.

Ollie Reeves

A Rhyme a Day

"Reducing diets, properly balanced, should provide sufficient food and, by all means, do not cheat by nibbling even the tiniest bit of 'between-meals' food."—Health column quote.

"If you possess two loaves of bread . . . sell one," some ancient poet said . . . "and buy a flower to feed your soul" . . . but folks prefer a buttered roll . . . a slice of cake or piece of pie . . . to any flower you can buy.

And that is why it is so hard . . . for fat folks to melt off the lard . . . they try to stay the appetite . . . taking "one more little bite" . . . they nibble on a candy bar . . . or fumble in the cookie jar . . . or prowl among the pantry shelves . . . and fool nobody but themselves.

It takes a lot of fortitude . . . to do without sufficient food . . . it makes good-natured people cross . . . and when they see there's little loss . . . of weight, by all this self-denial . . . they start to stealing, after while.

Old Cassius, in Shakespeare's book . . . who had that "lean and hungry look!" . . . was charged with every form of sin . . . because he was so drawn and thin . . . but here is one man who believes . . . the *fat ones* are the *biggest thieves.*

JOIN THE BAND
with our BEGINNING CLASS
Instruments and Instruction
All Band Instruments, plus Accordion and Guitar.
Call for Information
RUTAN MUSIC COMPANY
331 Peachtree St. AL. 5882

Today's Crossword Puzzle

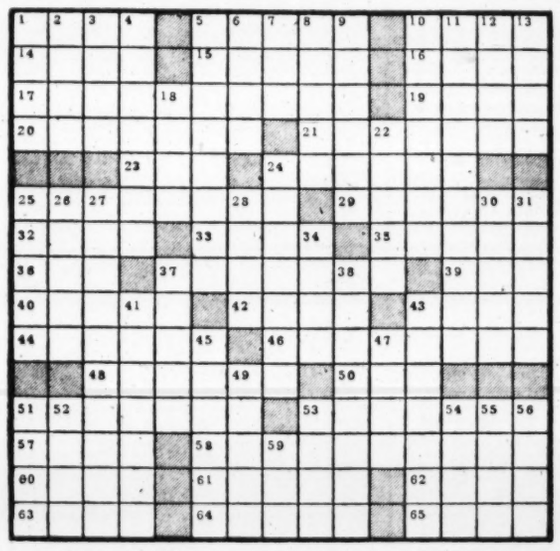

ACROSS

1 Deteriorated.
5 Distributed.
10 To smoke.
14 Norse god.
15 Hold dear.
16 Tennyson heroine.
17 Homesickness: pl.
19 White Rabbit's condition.
20 Molasses.
21 Distinct Mongolian type.
23 A Gershwin.
24 Most tender.
25 Irascible.
29 Begins.
32 —— Porsena.
33 Destiny.
35 River craft.
36 Cuckoo.
37 Plume-grower.
39 To plague.
40 —— dignitatem.
42 Gas: comb. form.
43 Mex. dollar.
44 Cheekbones.
46 Anc. mus. instrument.
48 —— Astaire et al.
50 Lean President.
51 Smoker's aid.
53 Plato write them.
57 Miss Wilson's role.
58 Italian dramatist.
60 Close harmony.
61 Le Maitre's domain.
62 Treat roughly.
63 To be: Lat.
64 30th Vice-President.
65 Caps.

DOWN

1 Custom.
2 Fragrance.
3 Miss Stevens.
4 Involves.
5 Sportsmen's targets.
6 "The Razor's ——."
7 Three: Fr.
8 Muse of Poetry.
9 Longing.
10 Keyboard instrument.
11 Alone.
12 Yasmin's mother.
13 Recent knight.
18 Land division.
22 Judge's place.
24 Tabulators.
25 Demand.
26 19th century politician.
27 St. Denis banners.
28 Jot.
30 Stir.
31 Title for Villa.
34 Mud.
37 Propelled.
38 Anodynes.
41 Reach out.
43 Discourse publicly.
45 Inclined.
47 Bible book: abbr.
49 Feminine name.
51 Secrete.
52 Extinct longhorn.
53 Mrs. Roy Rogers.
54 Spanish concoction.
55 Sulky.
56 Tear producers.
59 Theater section.

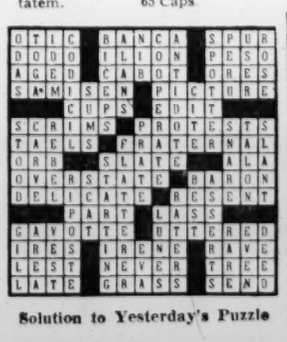

Solution to Yesterday's Puzzle

DURING GOLDEN ANNIVERSARY CELEBRATION
SALE
$2.50 VALUE formally priced $2.25
NOW $2.00 The Pound
NORRIS EXQUISITE CANDIES
The VARIETY Box

ACT NOW! QUANTITIES LIMITED
DELTA RECONDITIONED
ELECTROLUX
Complete with 8 Attachments
2 YEAR Written Service Guarantee
FREE!
Paint Sprayer with each CLEANER PURCHASED
$ 7.50 FULL CASH PRICE
Free HOME DEMONSTRATION
ANYWHERE IN GEORGIA
We Guarantee Delivery of the Advertised Cleaner
EL. 0781
or Call BE. 4079 after 5 P. M.
Gentlemen: I would like a Free Home Demonstration of a Rebuilt Electrolux without obligation.
Name
Address
City
State Phone
If R.F.D. Send Directions
Delta Vacuum Stores, Inc.
657 W. Peachtree St., NE
Atlanta, Ga.

HOW TO KEEP WELL

By DR. THEODORE VAN DELLEN

Abdominal Disorders' Diagnosis Difficult

When a physician is consulted because of belching, distention, heartburn, nausea, or vomiting, the patient should not expect an immediate diagnosis.

The upper abdomen contains several organs (stomach, gall bladder, and part of the large intestine) and in addition, these symptoms often result from overfatigue, emotional upsets, or dietary indiscretions.

Now and then the type of abdominal distress is so characteristic, it seems like a waste of money to have X-rays.

In peptic ulcer, for example, gnawing or burning pain is located to the right of and above the navel,

Furthermore, it is related to food in that relief is noted after drinking milk or eating. Alkalis have the same effect because they counteract stomach acidity.

This sequence is an enlightening feature from the diagnostic standpoint but may prove treacherous, especially when discomfort is slight. If a man neglects to seek medical care because symptoms are eased by taking a bit of food or baking soda, he may run into complications with his ulcer.

Gall bladder discomfort usually is on the right side of the midline, beneath the ribs. It often is associated with sour eructations, gas, and flatulence and is related to food also except that it develops after eating instead of before as in ulcer.

Eating fatty dishes, cabbage, and pork are inclined to bring distress.

Gall bladder colic is much more painful and implies that a stone is moving. The episode is severe and agonizing; the victim squirms this way and that in an effort to find a comfortable position.

Now and then pain radiates to the back so that it is just as annoying there as in front. It comes and goes like labor pains until the stone passes out of the duct.

The pancreas lies below the stomach and opens into the intestine at the same place as the tube that leads from the liver and gall bladder.

Pain from acute pancreatitis generally is sudden and excruciating, is felt in the region of the navel, and often extends into the back. Most victims are pale and the skin is cold and clammy.

A less violent and more chronic infection of this organ produces pain radiating to the back. The condition often is associated with weight loss and fermenting stools.

X-ray is not as helpful in diagnosis as are certain blood tests. Pancreatitis is serious because it is not as amenable to treatment as are other intestinal disorders.

AUNT HET

I don't talk much around Clara. If she tells me what Jane says, she'll tell Jane whatever I say.

JUMBLE ...THAT SCRAMBLED WORD GAME

HOBTO

ITMAD

DRAYT

GRELYC

Print the SURPRISE ANSWER here

Unscramble the 4 sets of letters, making a word of each jumble. Print each word, a letter to a square, beneath each jumble. The letters you have printed on the *circled* squares may then be arranged to spell the *surprise answer* suggested by the cartoon clue. What is it? (answer tomorrow)

Yesterday's answers: LAREL SVEED TAPIR BLONDE - TEPEES

Savings worth SHOUTING About!

DURING COMFORT'S

EXCITING MARCH SALE

10-Pc. LIVING ROOM GROUP COMPLETE

- Modern sofa bed
- Lounge chair
- 2 lamp tables
- 2 table lamps
- Coffee table
- Picture
- Smoker
- Table Ash Tray

$149.95 EASY TERMS

10-Pc. MODERN BEDROOM

Large Chest Included

- Bookcase bed
- Double dresser
- Mirror
- Chest
- Spring
- Mattress
- 2 Pillows
- 2 Lamps

$179.95 EASY TERMS

EVERYBODY KNOWS WE GUARANTEE OUR MERCHANDISE

"SHOPPER STOPPERS"

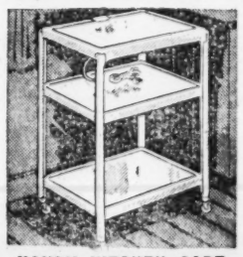

HANDY KITCHEN CART

Convenient two-shelf utility cart with electric outlet—priced for extra savings! Red, yellow and white. $4.95

Sofa Bed Special

Great double savings. Sofa by day, restful bed at night .. Regular $69.50 Value $49.95 Easy Terms

Beautify Your Kitchen at Low Cost

48-Pc. KITCHEN OUTFIT

Your Color Choice

- 5-pc. Chrome Dinette
- 7-pc. Plastic Water Set
- 4-pc. Tea Set
- 32-pc. Dish Set

Cabinets not inculded

$59.95 EASY TERMS

WE'RE UP TO OUR "EARS" IN MATTRESSES...

WE WILL GIVE YOU $10 Trade-In Allowance for your old mattress.

Come in and See This Luxurious Simmons Innerspring Mattress with Top Quality Covers

Made to sell for $59.50

Our price now only $49.50

Less trade-in 10.00

You Pay Only... $39.50

Full or twin size. Matching box springs available.

Another Good Brand Mattress at a low, low price of ..... $22.50 with your old mattress.

USE OUR EASIEST CREDIT TERMS

OPEN FRIDAY NIGHT TILL 9 P. M.

COMFORT FURNITURE CO.

150 WHITEHALL ST., S. W. WA.7789

DICK TRACY

GASOLINE ALLEY

MARY WORTH

GRANDMA

SMILIN' JACK

ORPHAN ANNIE

BEN BOLT

SISTER By The Berenstains

"Not YOUR doctor. Stupid! MY doctor!"

IT'S SPRING ALL YEAR When you use Journal-Constitution WANT ADS

CHING CHOW

Cutting Down on Calories?

Treat yourself to delicious Wrigley's Spearmint Gum. Satisfies without filling.

Healthful Refreshing • Delicious

JAMES TOWNSEND
TAX EXPERT
Short Form $2 Long Form $4
State Returns $2
Reasonable Fees for Business and Rental Returns
14 Forsyth, S. W. 8 'til 8 LA. 2508
Between Alabama St. and Viaduct

For Men Only

TOKYO (AP)—Only a relatively few women in Japan smoke cigarettes, says the government's Tobacco Corp. A survey shows 13 in 100 women smoke while 81 of every 100 men use cigarettes.

smart as a spring bonnet and twice as *Flattering!*

An odd way to describe a savings account, perhaps, but did you ever stop to think how *flattering* it is? It says that you are a good manager—that you care enough to safeguard your family's present and future. Free of money worries, it enables you to work better—sleep better—walk with your shoulders a little straighter. A savings account is much more than just so many dollars: it is a rare combination of security and peace of mind. Best of all, it is within the means of everyone. Why not start *your* account tomorrow with ATLANTA FEDERAL?

AT THE BRANCH OFFICES:
- Free night depository
- Ample parking facilities
- Neighborhood convenience
- Office hours, 9:00-4:00

Atlanta Federal Savings
and LOAN ASSOCIATION

10:30 tonight
I LED 3 LIVES
1. Citizen
2. Communist . .
3. Counterspy for the FBI
wsb-tv channel 2

No Matter What Time You Rise—
you can get the latest world and local
NEWS
from the Voice of the South
5:30 - 5:35 A. M.
Monday through Saturday
6:30 - 6:35 A. M.
Monday through Saturday
7:00 - 7:15 A. M.
Sunday through Saturday
7:45 - 8:00 A. M.
Monday through Saturday
DIAL 750—WSB RADIO

CAPITOL NOTEBOOK

How To Divide School Money?

By M. L. ST. JOHN

Some members of a legislative subcommittee think perhaps common schools are getting more than their share of Georgia's tax dollar. That will come as a shock to the Department of Education. Particularly will it be disturbing today, when the department goes before the State Problems Study Committee to outline needs for common schools.

The legislative group is studying the operations of the University System. It will make its recommendations after looking at all the colleges in the system. It has reached no definite conclusions other than that the Atlanta Division should be separated from the University of Georgia. However, comments from some of its members show they believe the money spent on education isn't divided properly between common schools and colleges.

Common schools get $104,090,000. Colleges get $12,000,000.

Colleges are in sad shape. Unable to get sufficient money from the state, they have to increase fees on the students. The rising fees prevent many high school graduates from going to college.

The title "state-supported" institutions of higher learning is losing its meaning, as colleges get more and more of their operating costs from students and other sources. Some legislators feel too many students are dropping out.

HIGHER SHARE

They believe common schools should have more money. They believe colleges should have more money. But whether more funds are coming or not, some of these legislators think the colleges should get a higher share of the state money spent on education.

The aggressiveness of the Department of Education and the relative timidity of the Board of Regents in seeking appropriations has contributed to the difference in money, some lawmakers think. The common school officials overlook no opportunitiy to beg and pressure for more money. The regents have been simply outlining the needs and leaving the matter to the discretion of the General Assembly. Recently, the regents adopted a different attitude, and called on the Legislature for a new budget of $25,000,000.

In a state where money is shy, there is the question: Does the state owe every boy and girl a common school education before it gives a college education to any of them?

DIVISION

Unless the state sends youths to college, it will produce no teachers for coming generations. How many, then, should it try to give a college education. It isn't offering it to all. Right now, Georgia boys and girls are being turned away for lack of room, in addition to the hundreds who can't apply because they can't afford the "state-supported" education.

The legislative sub-committee is looking at the problem primarily from the eyes of the colleges, because it is studying only colleges.

The State Problems Study Committee is to look into every phase of state government, including—or rather featuring—education at all levels. This study committee can determine whether the educational money is being divided properly between common schools and colleges.

Constitution's News Editor Seminar-Bound

DuPont Smith, news editor of The Atlanta Constitution, will attend the Managing Editors and News Editors Seminar to be conducted by the American Press Institute at Columbia University March 13-25.

Smith will leave Saturday for New York City, where he will join seminar members from 16 other states, the District of Columbia and Ontario, Canada. One of the seminar objectives is the improvement of handling of news and news pictures.

News editor since 1952, Smith has been with The Constitution for nine years. He previously served as copy editor, city editor and business editor of The Constitution.

Smith was born in Gainesville, Fla., but was reared in Quitman. He attended The Citadel, Charleston, S.C. He has been in the newspaper business since 1931. Before joining The Constitution, he was managing editor of The Macon Telegraph. He also has worked on The Washington Post and papers in Gainesville, Fla., and Winston-Salem, N.C.

Georgia Angus Breeders Plan Sale March 22

Fifty animals have been consigned to the Georgia Aberdeen-Angus Breeders Assn. annual spring show-sale March 22.

The animals, three herd bull prospects and 47 foundation females, were consigned by 22 Georgia Aberdeen-Angus breeders.

Ronald Jones, manager of the Mt. Pleasant Plantation at Andrews, S.C., will judge the entries beginning at 10 a.m. Paul Good Zanwert, Ohio, will be auctioneer for the sale at 1 p.m.

The show-sale is scheduled at the Southeastern Fairgrounds, with the association's annual banquet the night before at the Henry Grady Hotel. Dwight Kennedy of Claxton is president.

Hemorrhoids—Get Relief Now

Millions of sufferers in the last 40 years have found a way to fast relief from itching, smarting piles. They use a delightful, cooling, soothing astringent formula—Peterson's Ointment. No wonder one sufferer writes, "The itching and smarting were relieved, and I slept all night. Peterson't Ointment is marvelous." 50c and 75c, all druggists. Be delighted or money back.

Atlantan Is Indiana's U.S. Oratory Entrant

Vernon E. Jordan of Atlanta, a student at DePauw University, Greencastle, Ind., will represent Indiana in a national oratory contest at Evanston, Ill., next month.

Jordan, son of Mr. and Mrs. Vernon Jordan Sr., 698 East Ave., NE, will compete against winners from 12 other states in Interstate Oratorical Assn. finals. He won first place in a recent Indiana contest.

Cadet Initiated

Cadet T. O. Sturdivant III, son of Mr. and Mrs. T. O. Sturdivant Jr., 502 Glenwood Pl., SE, recently was initiated into the Nu Pi Cast of Alpha Phi Omega, an honorary dramatic fraternity, at North Georgia College.

W. Hoke Zuber Heads Utoy Club

W. Hoke Zuber has been elected president of the Utoy Springs Civic Club in the southwest Atlanta area.

Robert S. Elrod is the new vice president, with Mrs. W. H. Zuber elected secretary and Miss Hallie Young, treasurer.

The club is composed of property owners and residents in the area.

Atlanta's Oldest . . . Since 1888
Getz
EXTERMINATORS
WARNING:
TERMITES
SWARMING
WAlnut 7784

take the Silver Comet TO NEW YORK WASHINGTON PHILADELPHIA

DAILY
Lv. Atlanta 6:20 p.m.
Lv. Emory University 6:43 p.m.
Ar. New York 1:25 p.m.

Lv. Atlanta 7:25 a.m.
Ar. Birmingham 10:30 a.m.
For Coach or Pullman Reservations please phone Walnut 5018 or Emory University Ticket Office, Dearborn 6929.
Ample parking facilities at this ticket office.

Reserved, Reclining Coach Seats; Modern Pullmans; Spacious Lounge Facilities; Dining Car Service for All Meals.

"TRAVEL BUDGET MEALS"
In friendly Seaboard dining cars
Breakfast 70¢
Luncheon $1.25 Dinner $1.65

SEABOARD RAILROAD

THE ROUTE OF COURTEOUS SERVICE

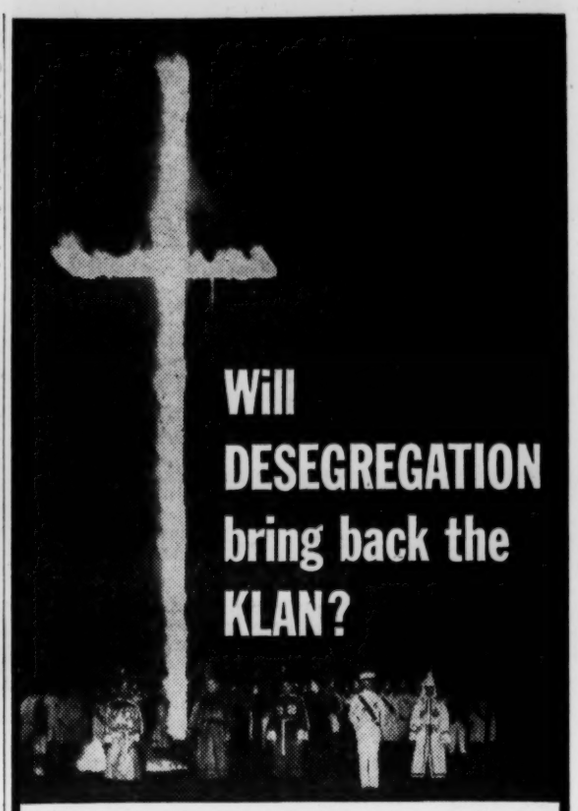

Will the lash-wielding, night-riding mobs that once terrorized the South try for a comeback? Will the desegregation issue inflame ordinary, respectable citizens to senseless violence? Get the story of a new movement of Citizens Councils that might be used to threaten the peace of the South. It's an exclusive story by Hodding Carter, noted Southern editor, in the new issue of LOOK Magazine.

Today—get LOOK

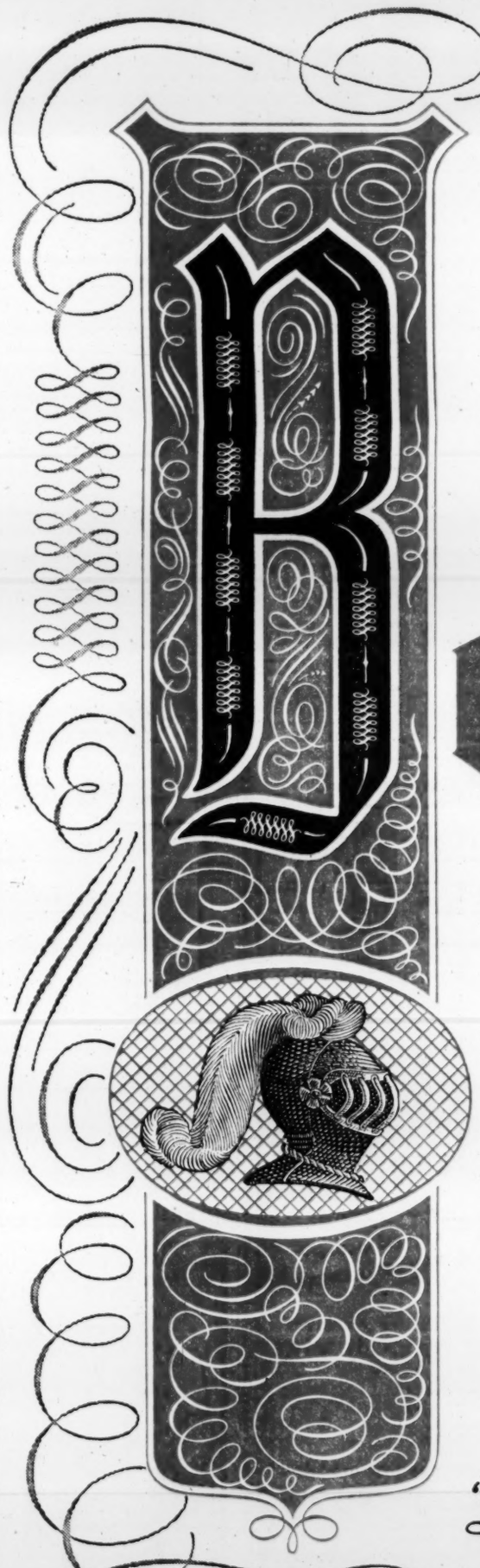

don't just ask for bourbon... ask for

Bourbon de Luxe

KENTUCKY STRAIGHT BOURBON WHISKEY

FULLY AGED

"Lives up to its Name"

THE BOURBON DE LUXE CO., LOUISVILLE, KY. THIS WHISKEY IS 4 YEARS OLD. 86 PROOF.